



US00D988230S

(12) **United States Design Patent**
Velleman

(10) **Patent No.:** **US D988,230 S**
(45) **Date of Patent:** **** Jun. 6, 2023**

(54) **TRUCK BED MOUNTED ENTERTAINMENT BOX**

(71) Applicant: **MacDaddy Designs, Inc.**, McKinney, TX (US)

(72) Inventor: **Stephan G. Velleman**, McKinney, TX (US)

(73) Assignee: **MACDADDY DESIGNS, INC.**, McKinney, TX (US)

(**) Term: **15 Years**

(21) Appl. No.: **29/784,433**

(22) Filed: **May 19, 2021**

(51) **LOC (14) Cl.** **12-16**

(52) **U.S. Cl.**
USPC **D12/414.1**

(58) **Field of Classification Search**
USPC ... D12/414.1, 414, 413, 412, 221, 406, 157,
D12/423, 414.4; D6/552, 317-319,
D6/513-514; D3/304-306; D32/35, 58
(Continued)

(56) **References Cited**

U.S. PATENT DOCUMENTS

- D564,437 S * 3/2008 Moore B60R 9/055
D12/414.1
- D626,062 S * 10/2010 Giddens D12/414.1
(Continued)

Primary Examiner — Katrina A Betton

(74) *Attorney, Agent, or Firm* — Dinsmore & Shohl LLP

(57) **CLAIM**

The ornamental design for a truck bed mounted entertainment box, as shown and described.

DESCRIPTION

FIG. 1 is a perspective view of a first embodiment including a front, a top, and a first side of a truck bed mounted entertainment box;

FIG. 2 is a first side elevation view of the truck bed mounted entertainment box;

FIG. 3 is a front elevation view of the truck bed mounted entertainment box;

FIG. 4 is a second side elevation view of the truck bed mounted entertainment box;

FIG. 5 is a top plan view of the truck bed mounted entertainment box;

FIG. 6 is a rear elevation view of the truck bed mounted entertainment box;

FIG. 7 is a bottom plan view of the truck bed mounted entertainment box;

FIG. 8 is a perspective view of a second embodiment including a front, a top, and a first side of a truck bed mounted entertainment box;

FIG. 9 is a first side elevation view of the truck bed mounted entertainment box;

FIG. 10 is a front elevation view of the truck bed mounted entertainment box;

FIG. 11 is a second side elevation view of the truck bed mounted entertainment box;

FIG. 12 is a top plan view of the truck bed mounted entertainment box;

FIG. 13 is a rear elevation view of the truck bed mounted entertainment box;

FIG. 14 is a bottom plan view of the truck bed mounted entertainment box;

FIG. 15 is a perspective view of a third embodiment including a front, a top, and a first side of a truck bed mounted entertainment box;

FIG. 16 is a first side elevation view of the truck bed mounted entertainment box;

FIG. 17 is a front elevation view of the truck bed mounted entertainment box;

FIG. 18 is a second side elevation view of the truck bed mounted entertainment box;

FIG. 19 is a top plan view of the truck bed mounted entertainment box;

FIG. 20 is a rear elevation view of the truck bed mounted entertainment box;

FIG. 21 is a bottom plan view of the truck bed mounted entertainment box;

(Continued)

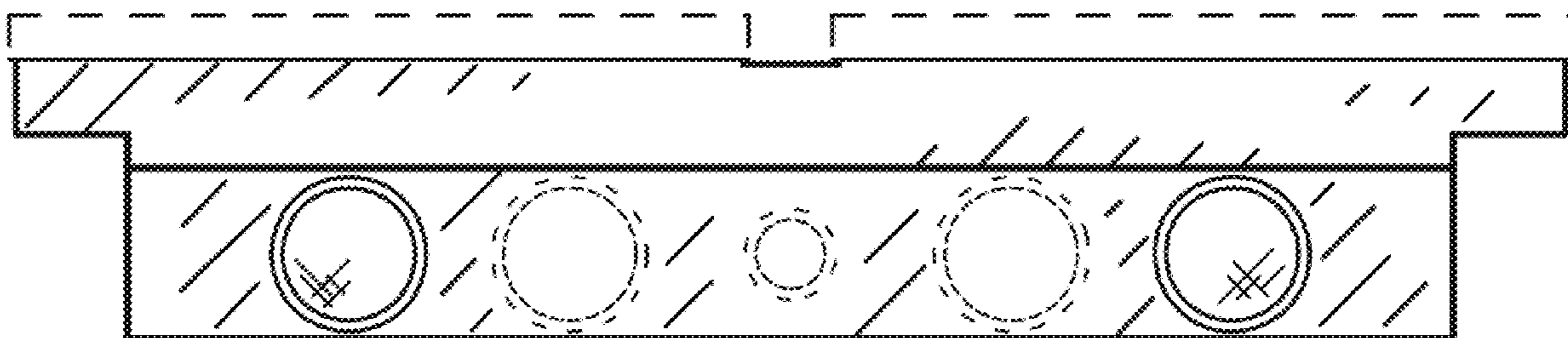

FIG. 22 is a perspective view of a fourth embodiment including a front, a top, and a first side of a truck bed mounted entertainment box;

FIG. 23 is a first side elevation view of the truck bed mounted entertainment box;

FIG. 24 is a front elevation view of the truck bed mounted entertainment box;

FIG. 25 is a second side elevation view of the truck bed mounted entertainment box;

FIG. 26 is a top plan view of the truck bed mounted entertainment box;

FIG. 27 is a rear elevation view of the truck bed mounted entertainment box; and,

FIG. 28 is a bottom plan view of the truck bed mounted entertainment box.

The dashed broken lines throughout the figures depict portions of the truck bed mounted entertainment box and/or environmental subject matter that form no part of the claimed design.

1 Claim, 16 Drawing Sheets

(58) **Field of Classification Search**

CPC B60R 7/02; B60R 9/04; B60R 9/055

See application file for complete search history.

(56) **References Cited**

U.S. PATENT DOCUMENTS

D630,015	S	*	1/2011	Weng	D3/276
D817,855	S	*	5/2018	Velie	D12/414.1
D843,923	S	*	3/2019	Floyd	D12/414.1
D864,089	S	*	10/2019	Dorminey	D12/414.1
D912,607	S	*	3/2021	Yu	D12/414
D929,306	S	*	8/2021	Hatcher	D12/413
11,208,050	B1	*	12/2021	Baranda	B60R 9/06
D953,236	S	*	5/2022	Su	D12/414.1
D972,351	S	*	12/2022	Liu	D6/698
11,535,166	B1	*	12/2022	Huang	B60R 9/045
2023/0032110	A1	*	2/2023	Neesham	B60R 9/055

* cited by examiner

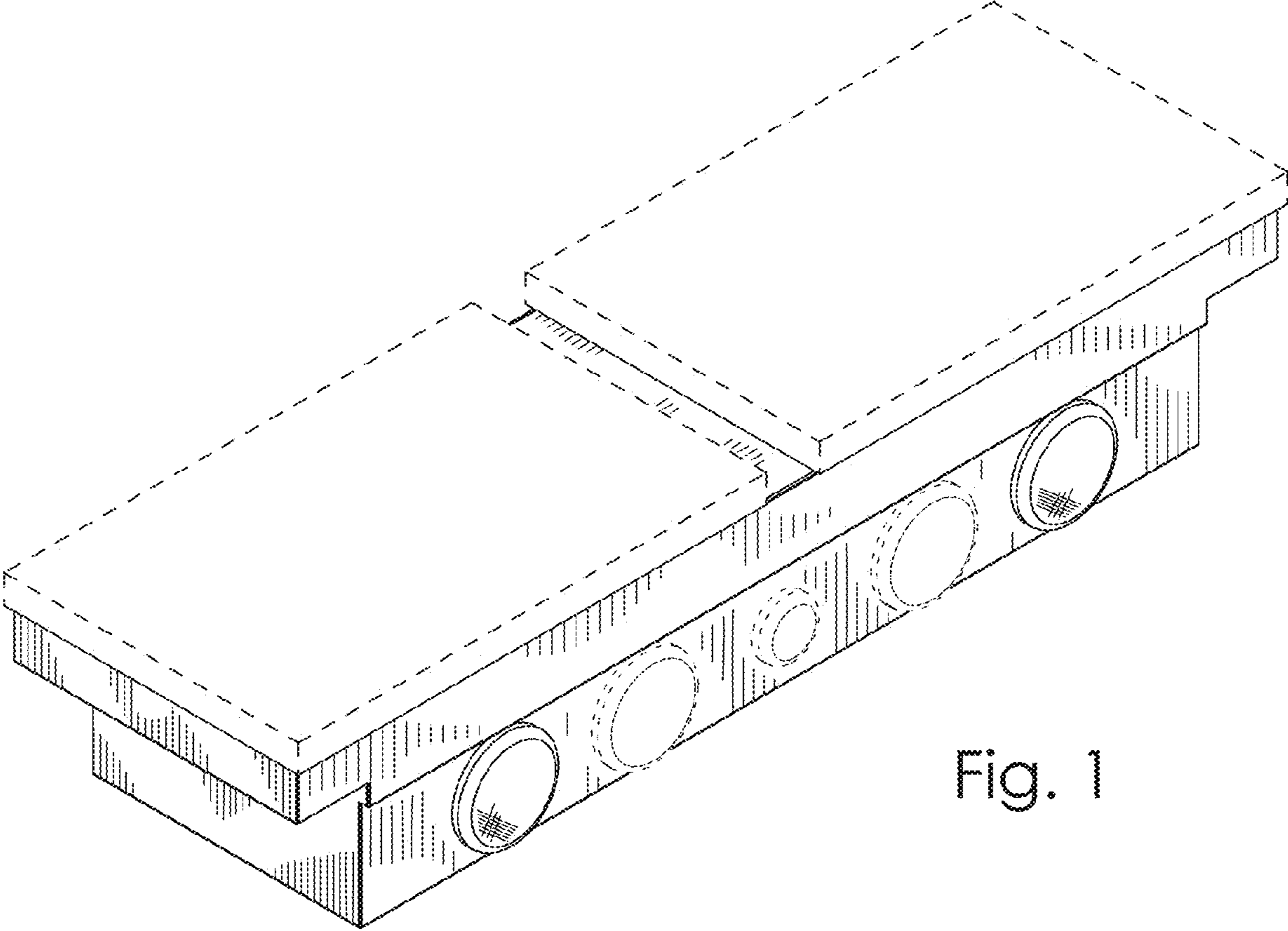

Fig. 1

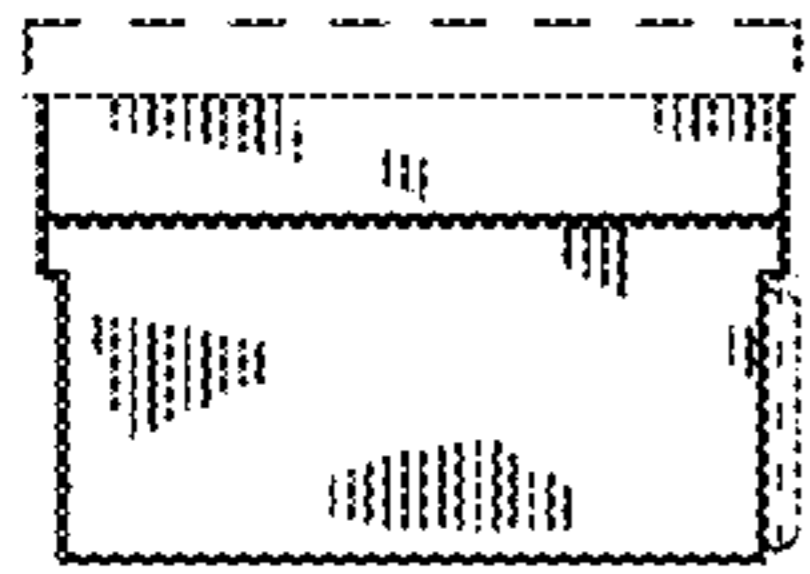

Fig. 2

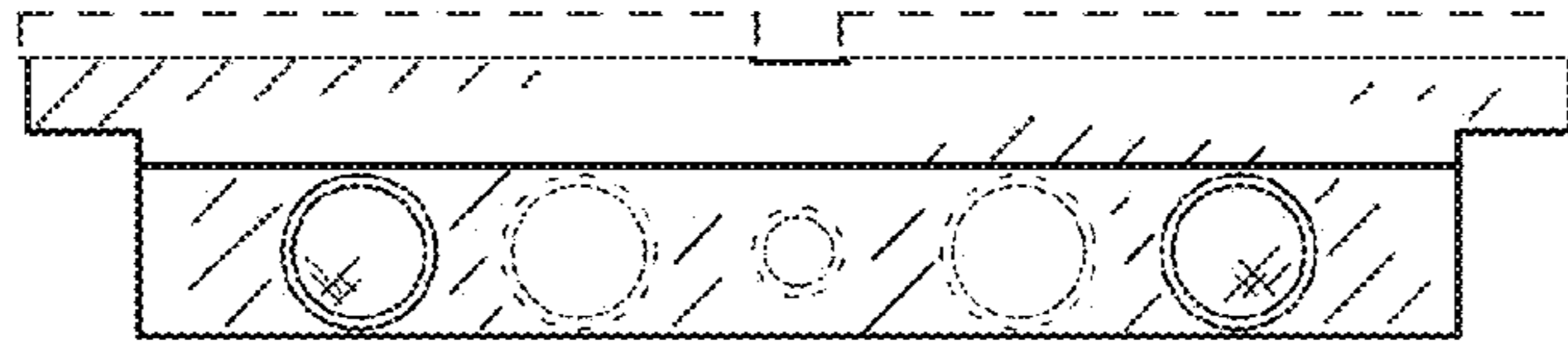

Fig. 3

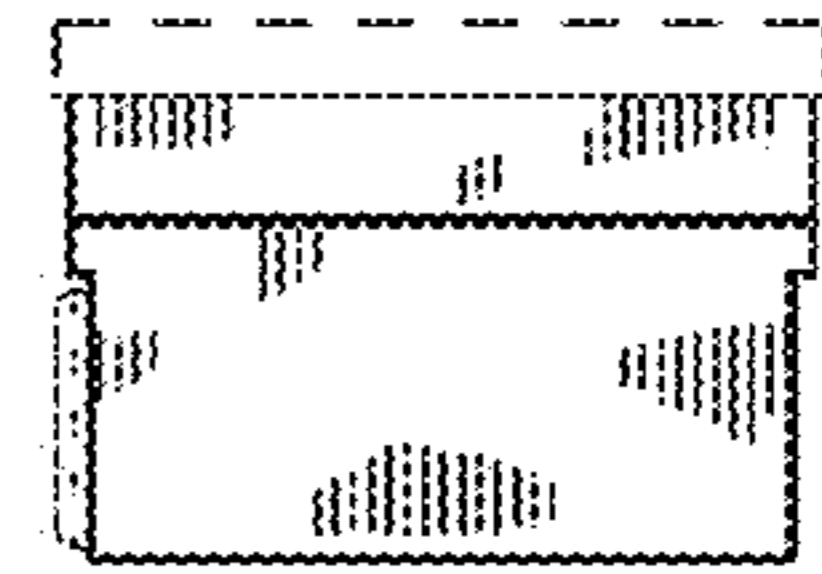

Fig. 4

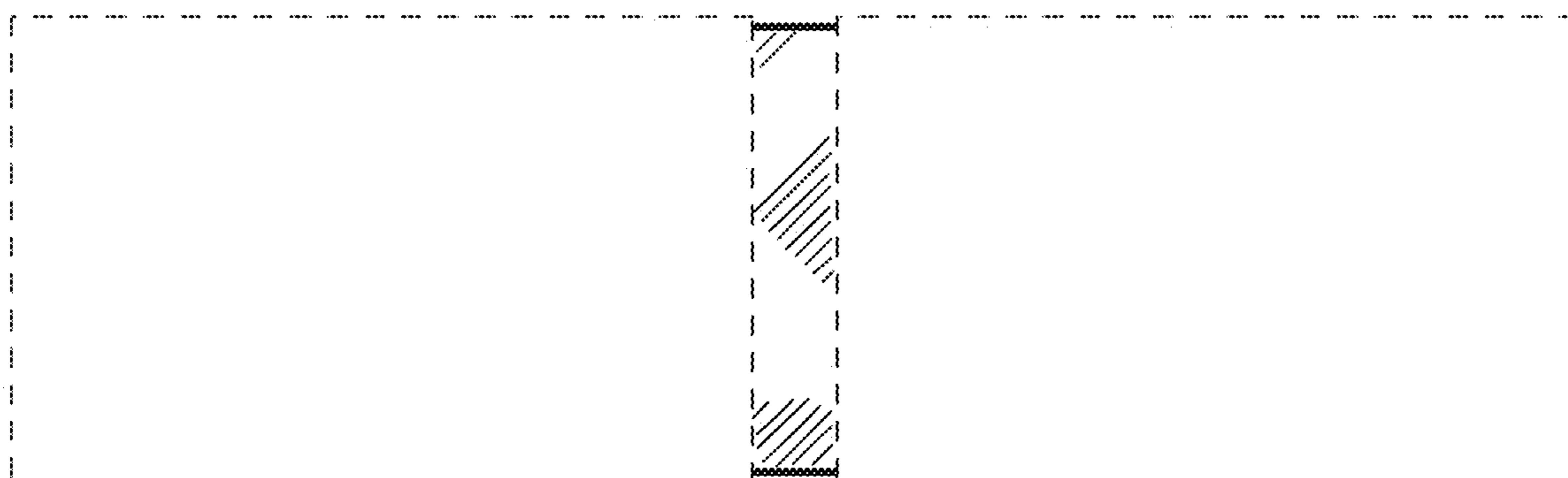

Fig. 5

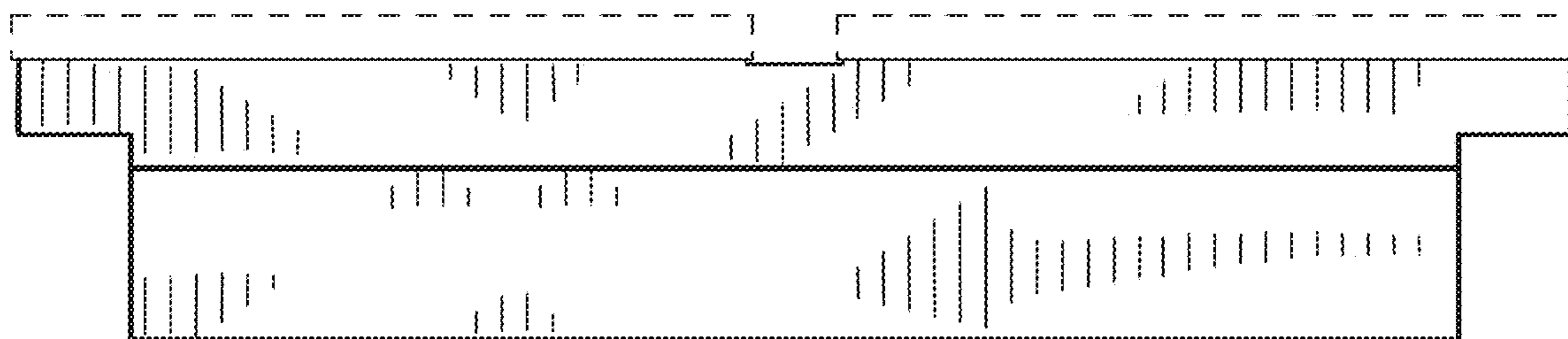

Fig. 6

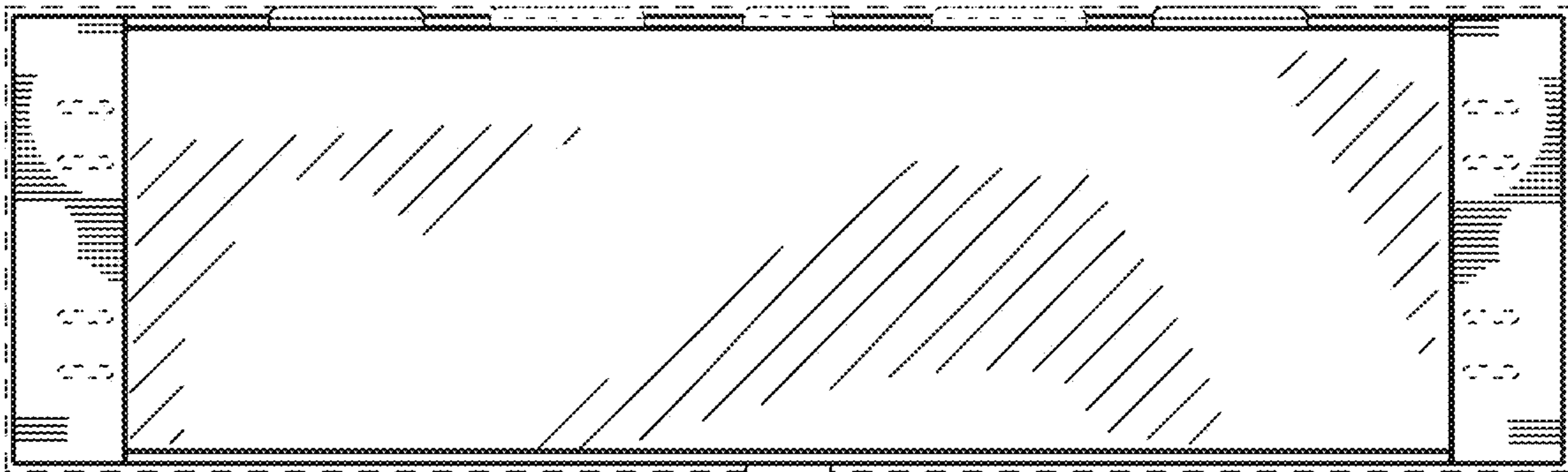

Fig. 7

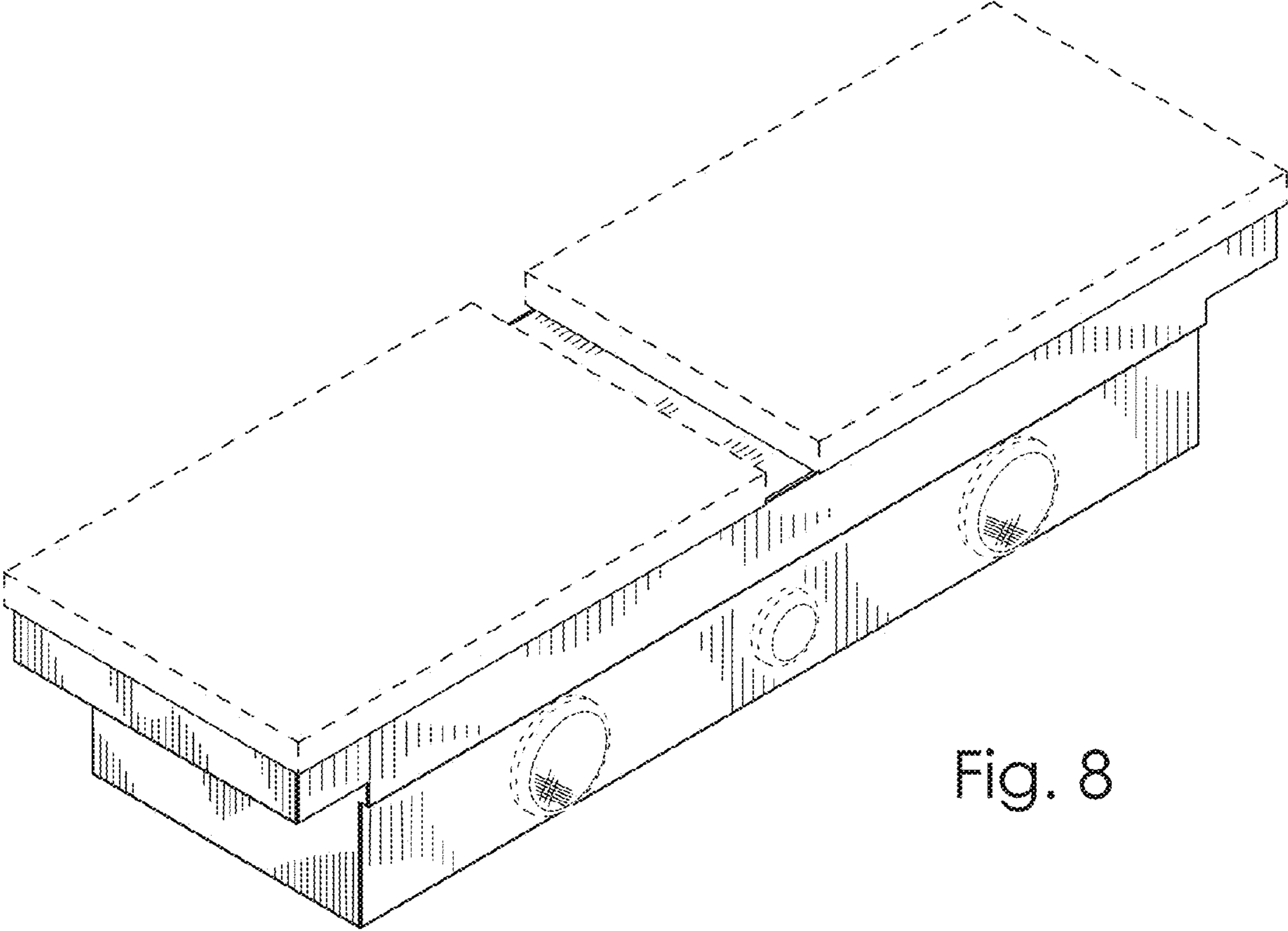

Fig. 8

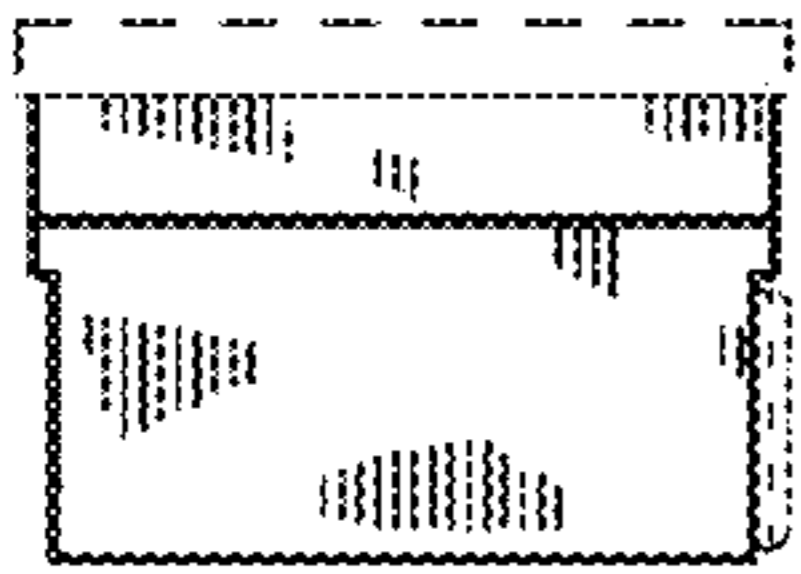

Fig. 9

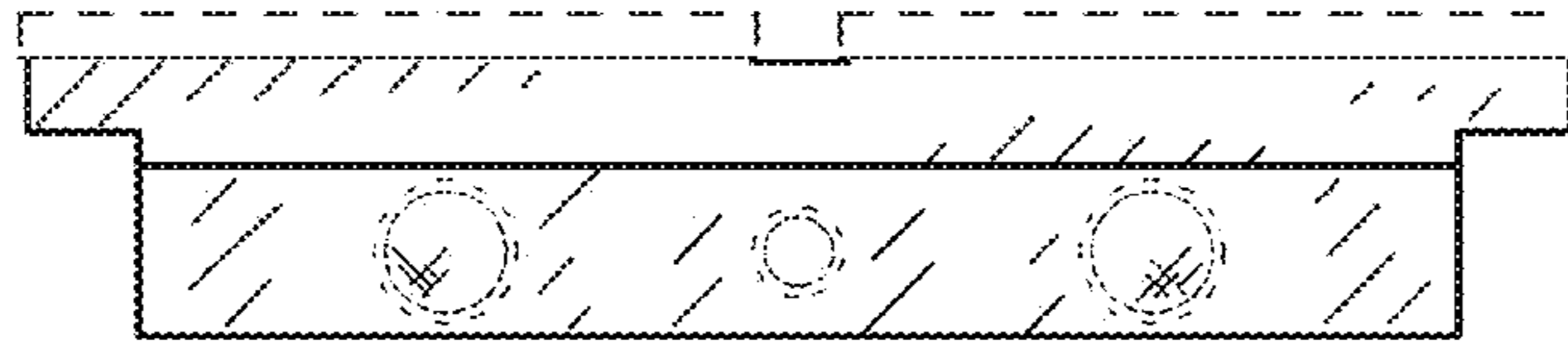

Fig. 10

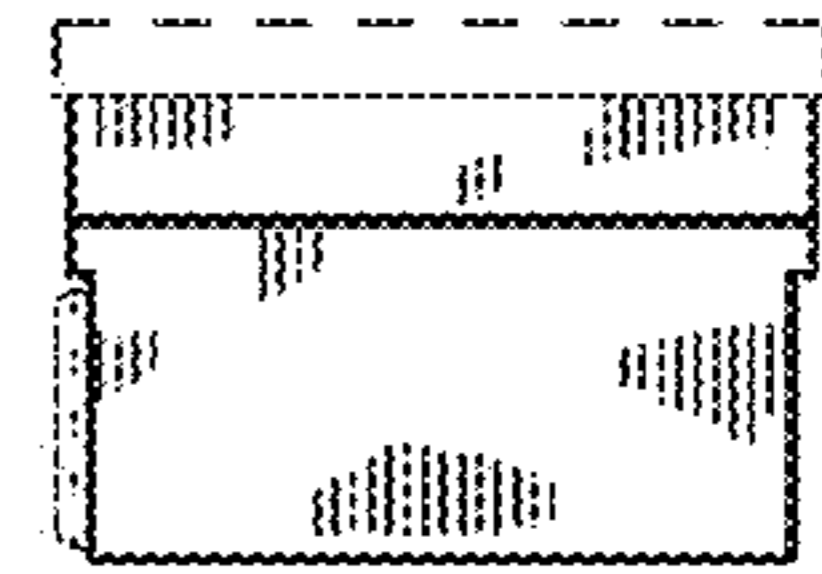

Fig. 11

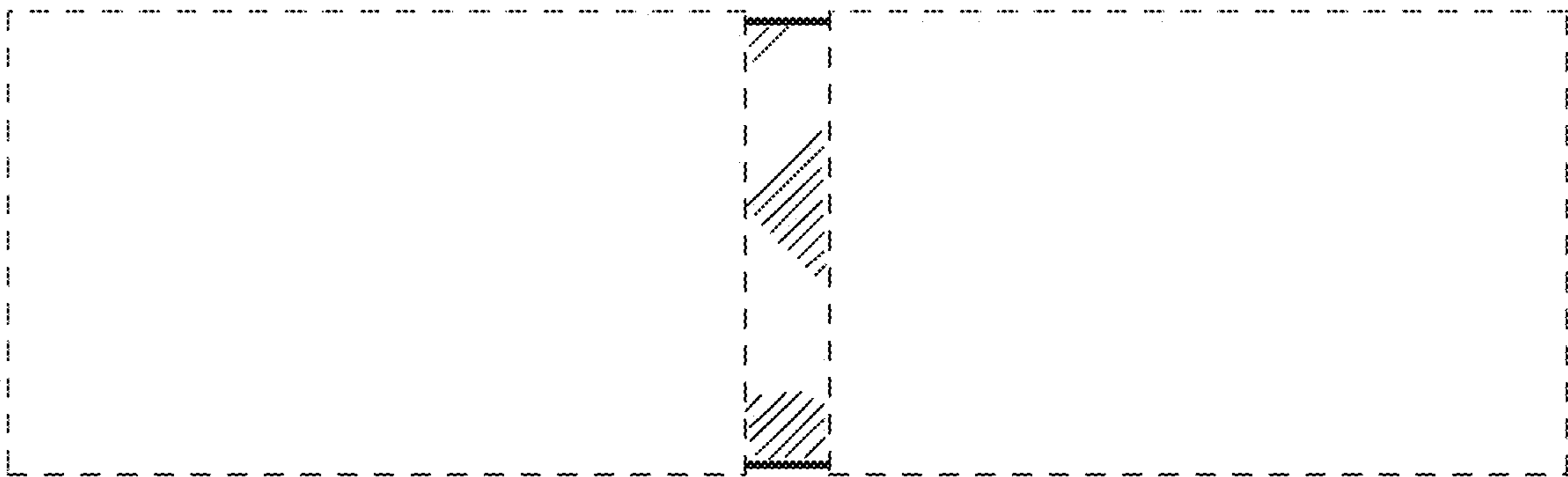

Fig. 12

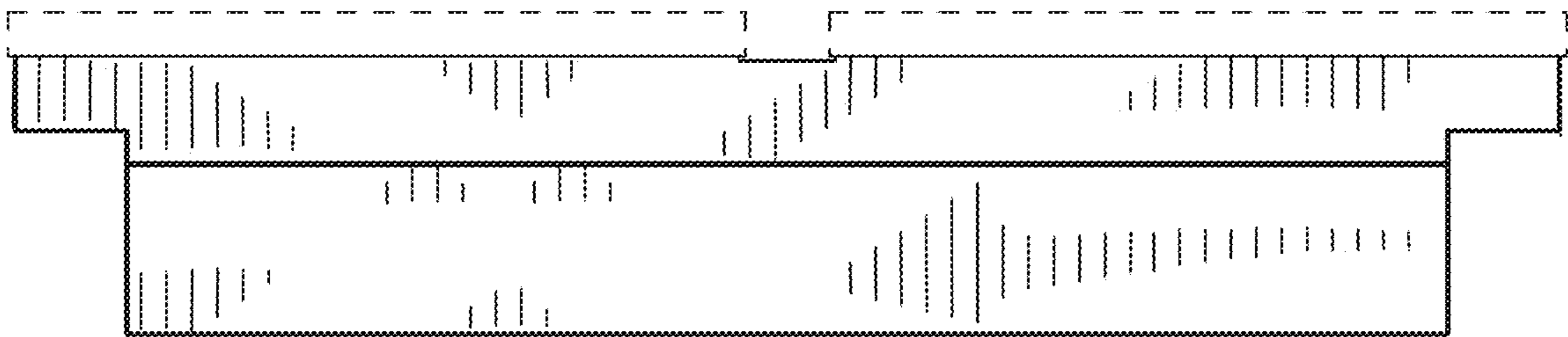

Fig. 13

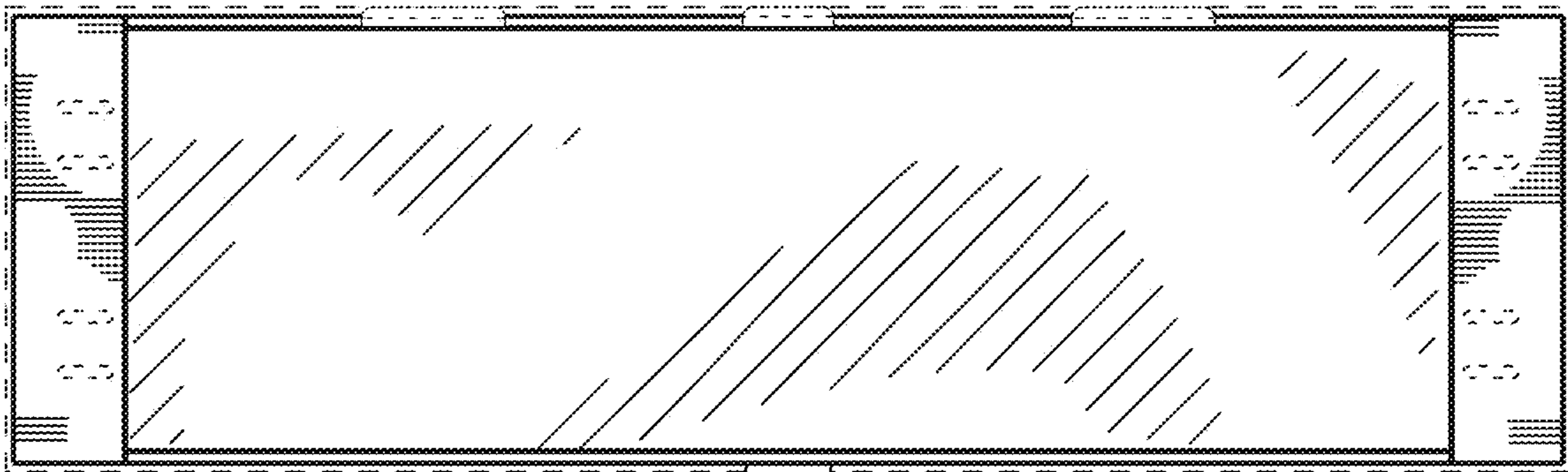

Fig. 14

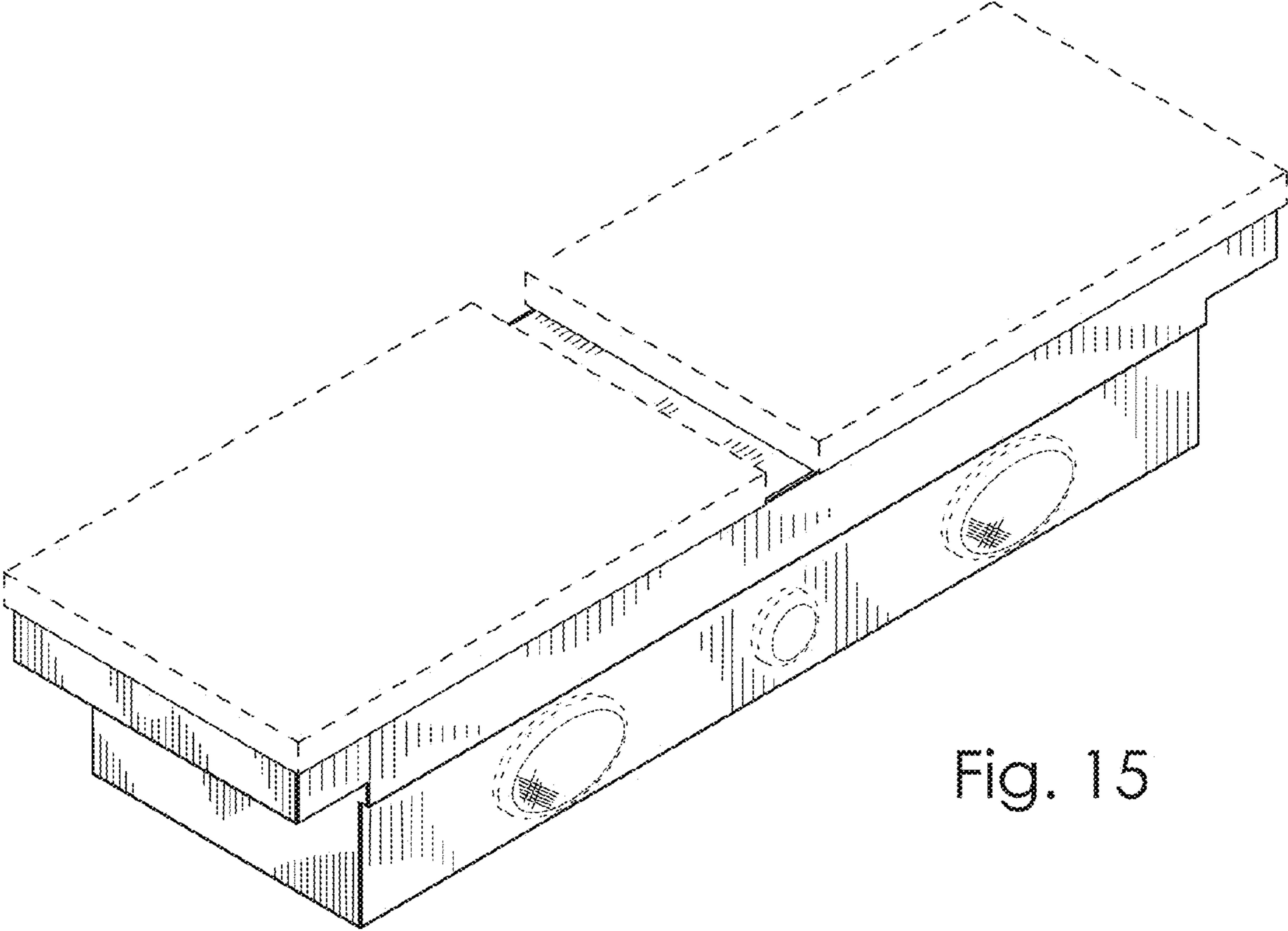

Fig. 15

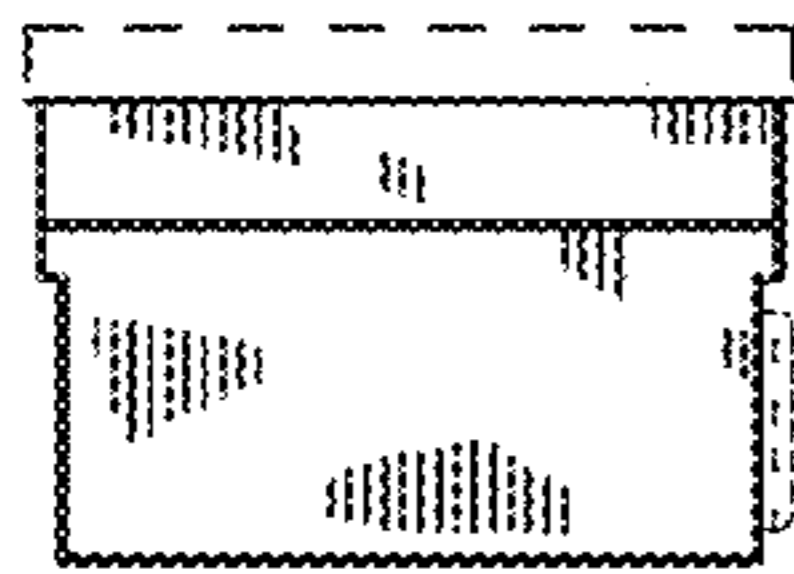

Fig. 16



Fig. 17



Fig. 18

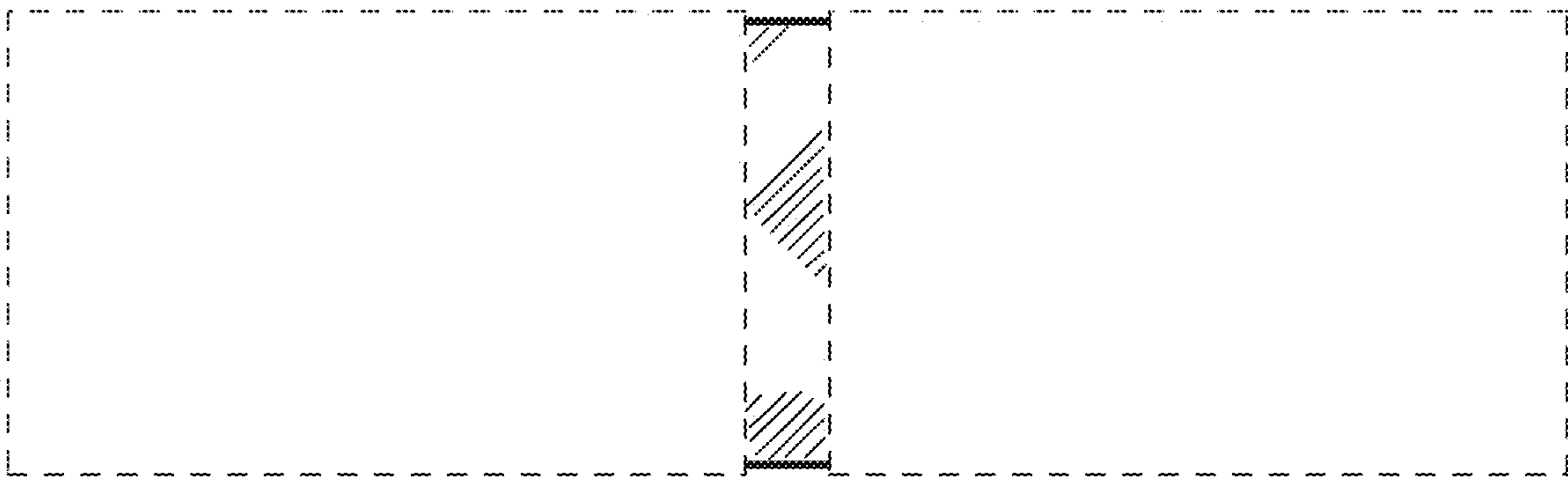

Fig. 19

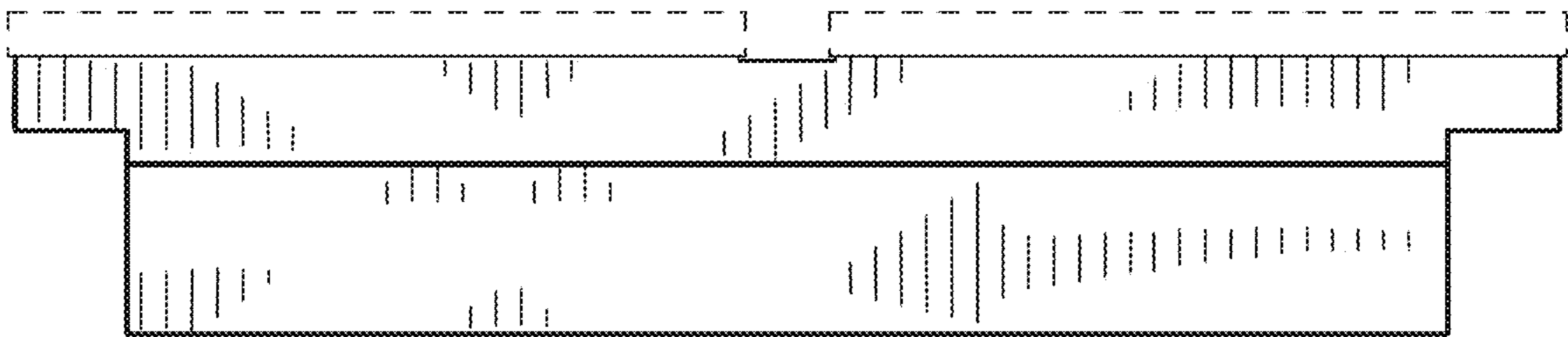

Fig. 20

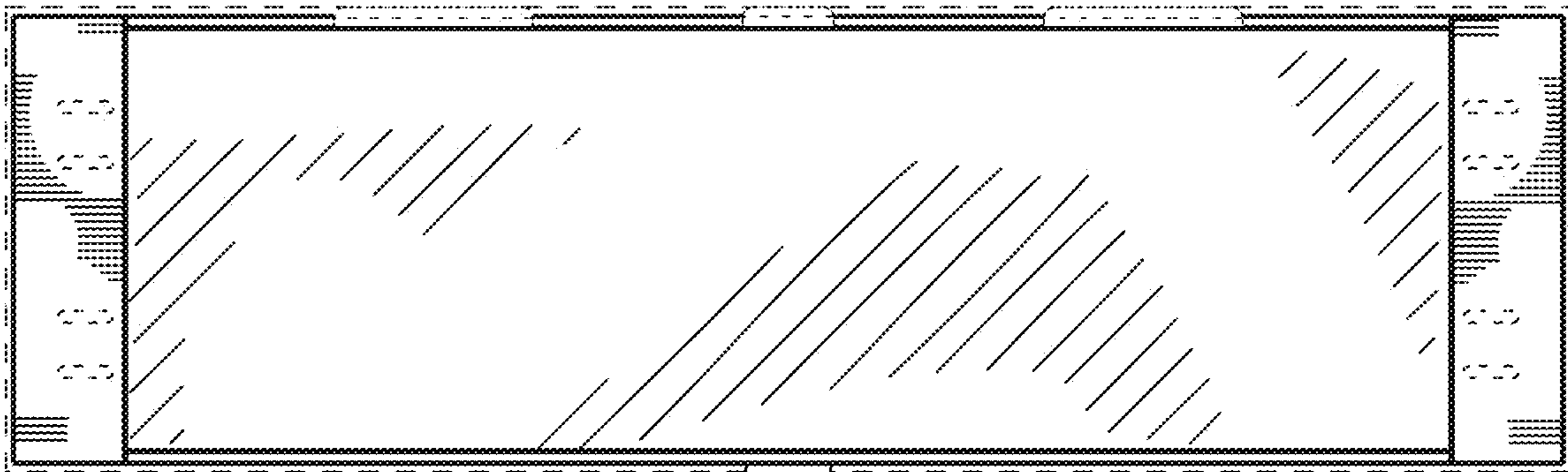

Fig. 21

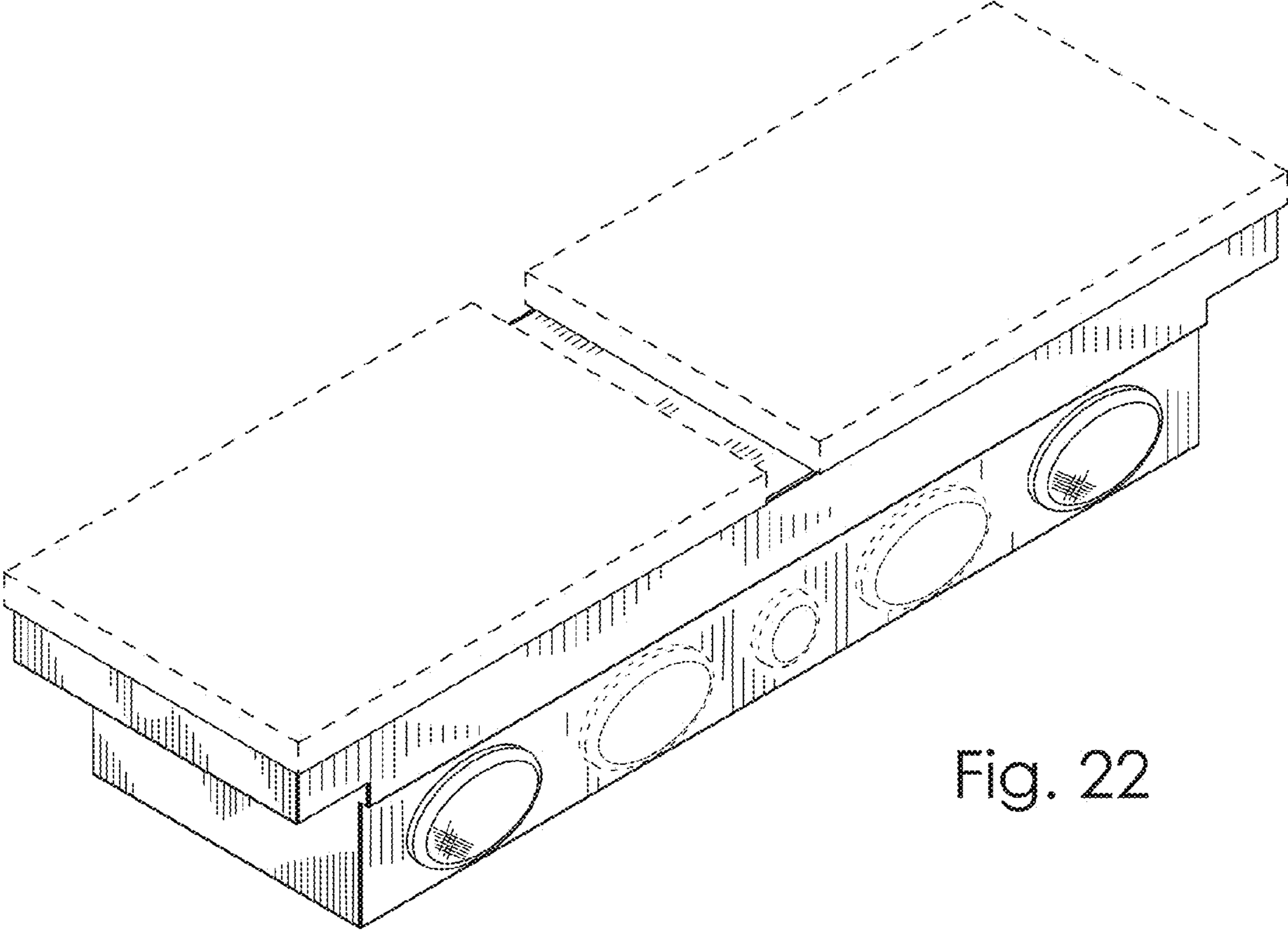

Fig. 22

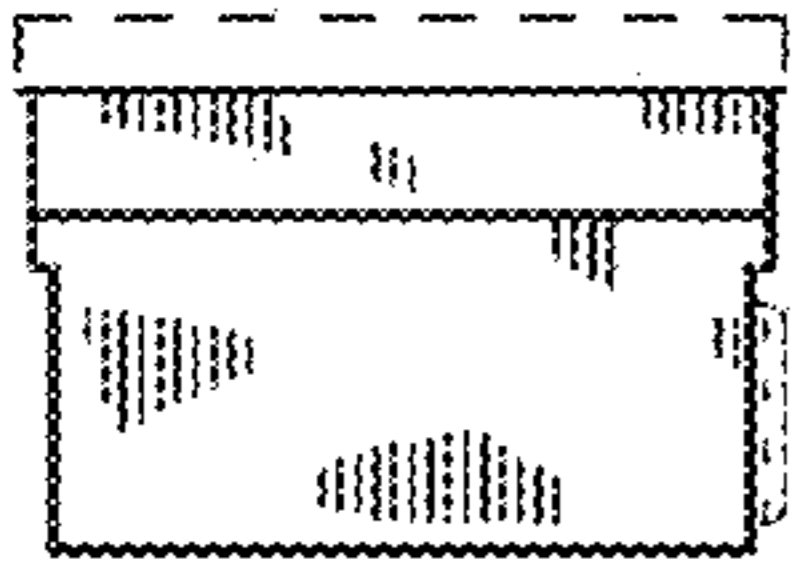

Fig. 23

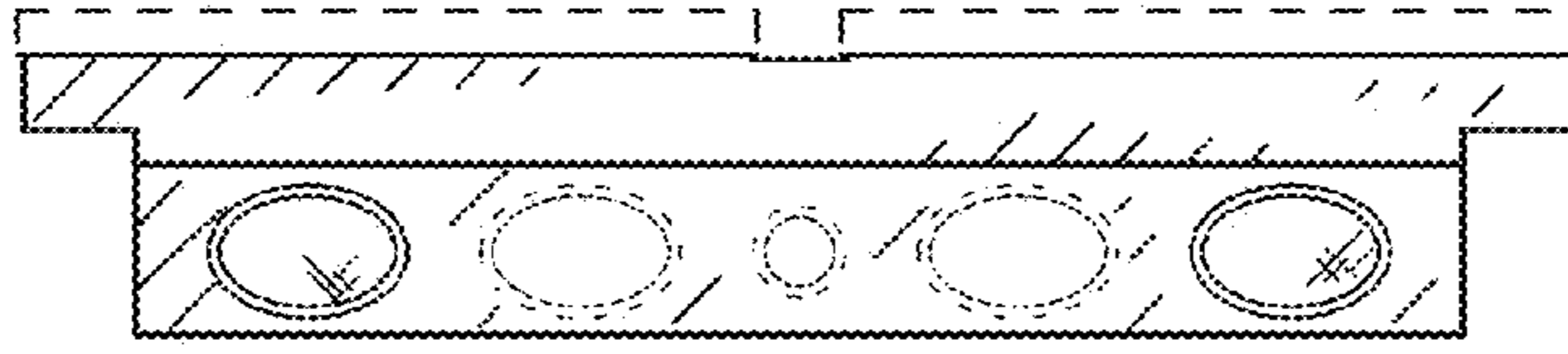

Fig. 24

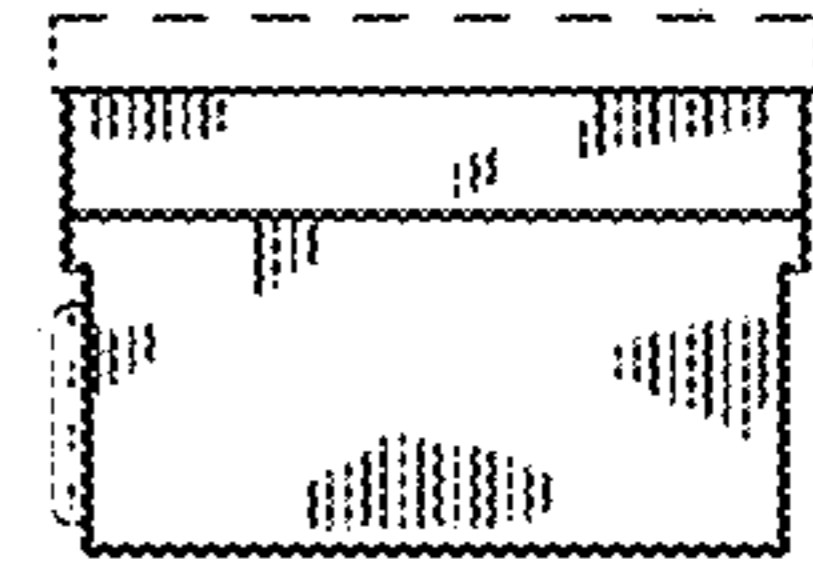

Fig. 25

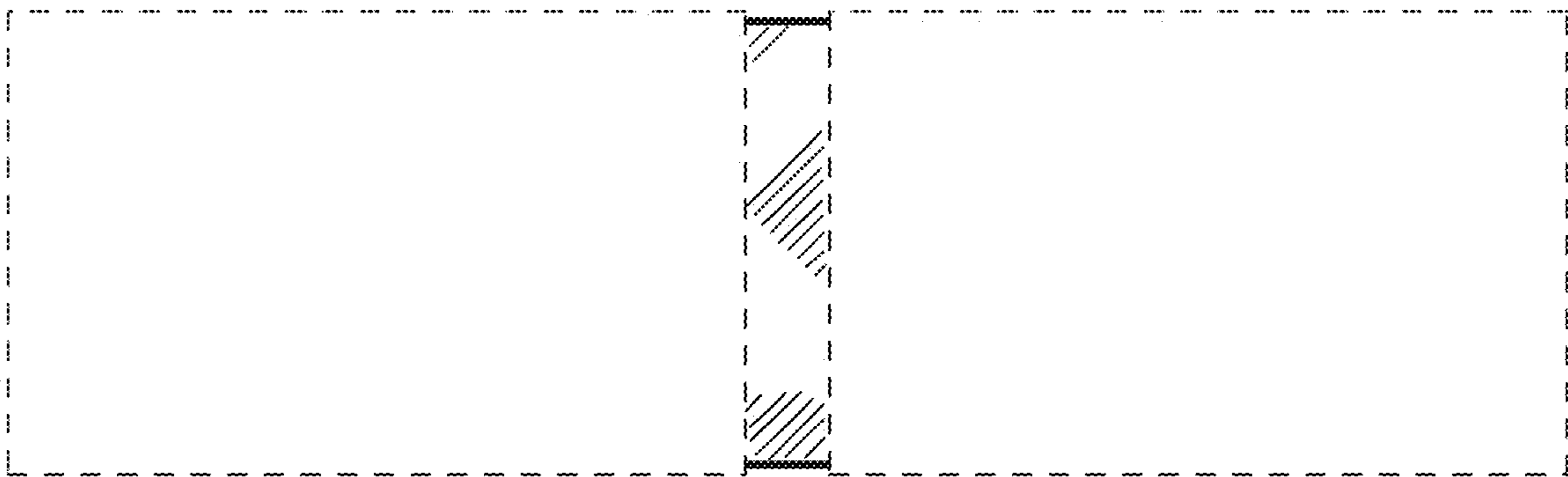

Fig. 26

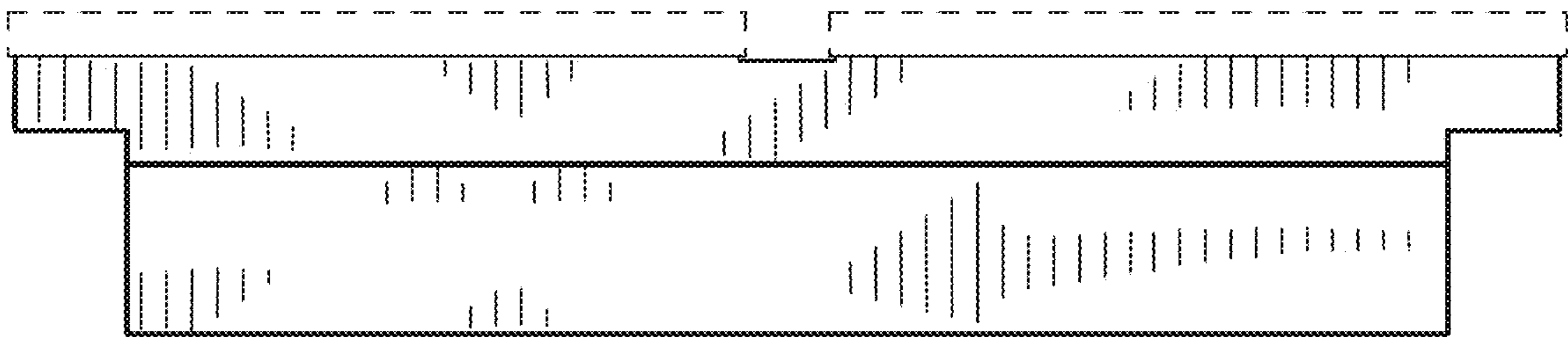

Fig. 27

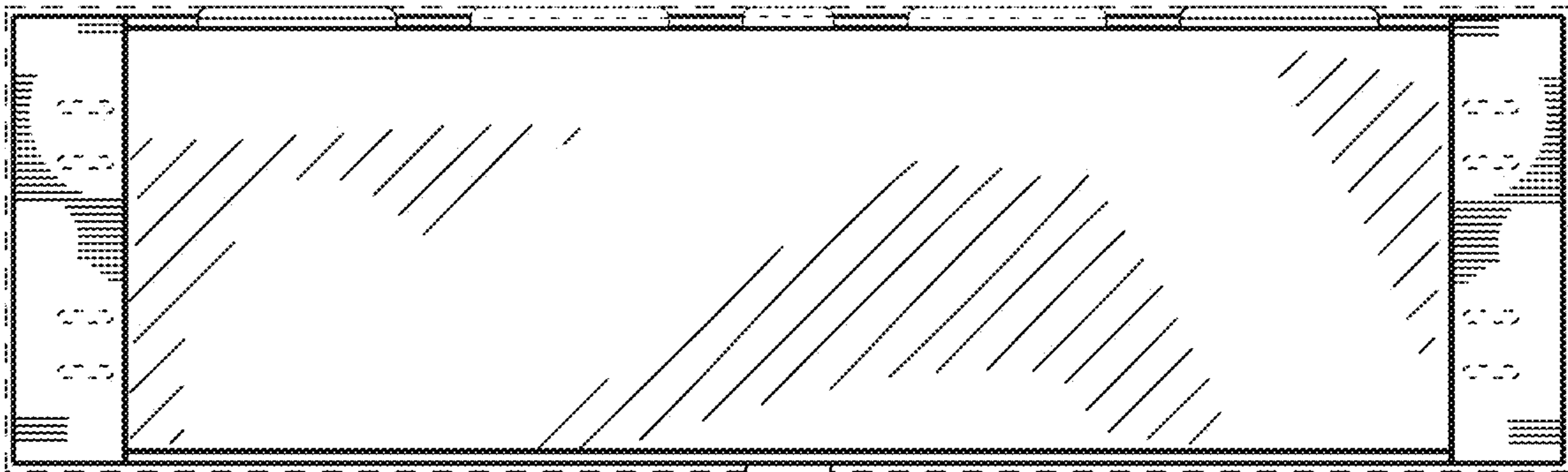

Fig. 28