



US00D988227S

(12) **United States Design Patent**  
**Torres et al.**

(10) **Patent No.:** **US D988,227 S**

(45) **Date of Patent:** **\*\* Jun. 6, 2023**

(54) **BICYCLE SHELTER**

(71) Applicant: **IGNASI CLOTET S.L.**, Mollerussa  
(ES)

(72) Inventors: **Cristina Clotet Torres**, Mollerussa  
(ES); **Joan Caba Muntada**, Mollerussa  
(ES)

(73) Assignee: **IGNASI CLOTET S.L.**, Mollerussa  
(ES)

(\*\*) Term: **15 Years**

(21) Appl. No.: **35/514,454**

(22) Filed: **Apr. 7, 2022**

(80) **Hague Agreement Data**

Int. Filing Date: **Apr. 7, 2022**

Int. Reg. No.: **DM/221213**

Int. Reg. Date: **Apr. 7, 2022**

Int. Reg. Pub. Date: **Jun. 17, 2022**

(30) **Foreign Application Priority Data**

Oct. 27, 2021 (EM) ..... 008738488-0001

(51) **LOC (14) Cl.** ..... **12-16**

(52) **U.S. Cl.**  
USPC ..... **D12/402**

(58) **Field of Classification Search**

USPC ..... D12/401-405; D6/610, 621, 611, 596,  
D6/601, 602, 603, 615, 617; D7/332,  
D7/334-337

CPC ..... B65D 85/68; B65D 31/16; B65D 33/02;  
B60R 5/04; B60R 5/045; B60P 7/04

See application file for complete search history.

(56) **References Cited**

U.S. PATENT DOCUMENTS

D405,045 S \* 2/1999 Sauve ..... D12/402  
D542,849 S \* 5/2007 Hill ..... D14/129

D587,817 S \* 3/2009 Giugiaro ..... D25/56  
D592,762 S \* 5/2009 King ..... D25/56  
D740,960 S \* 10/2015 Indio da Costa ..... D25/1  
D748,562 S \* 2/2016 Greenblatt ..... D12/402  
D782,068 S \* 3/2017 Indio da Costa ..... D25/56  
D786,453 S \* 5/2017 Indio da Costa ..... D25/56  
D786,454 S \* 5/2017 Indio da Costa ..... D25/56  
D795,453 S \* 8/2017 Indio da Costa ..... D25/56  
D803,762 S \* 11/2017 Greenblatt ..... D12/402  
D906,945 S \* 1/2021 Dooling ..... D12/409  
11,292,541 B2 \* 4/2022 Dooling ..... B62J 19/00

\* cited by examiner

*Primary Examiner* — Katrina A Betton

(74) *Attorney, Agent, or Firm* — Tucker Ellis LLP

(57) **CLAIM**

The ornamental design for a bicycle shelter, as shown and described.

**DESCRIPTION**

The patent or application file contains at least one drawing executed in color. Copies of this patent or patent application publication with color drawing(s) will be provided by the Office upon request and payment of the necessary fee.

1. Bicycle shelter

1.1 : Perspective

1.2 : Perspective

1.3 : Front

1.4 : Right

1.5 : Top

1.6 : Left

1.7 : Back

1.8 : Bottom

The parts shown by means of broken lines in the reproductions are not part of the claimed design.

**1 Claim, 8 Drawing Sheets**  
**(8 of 8 Drawing Sheet(s) Filed in Color)**

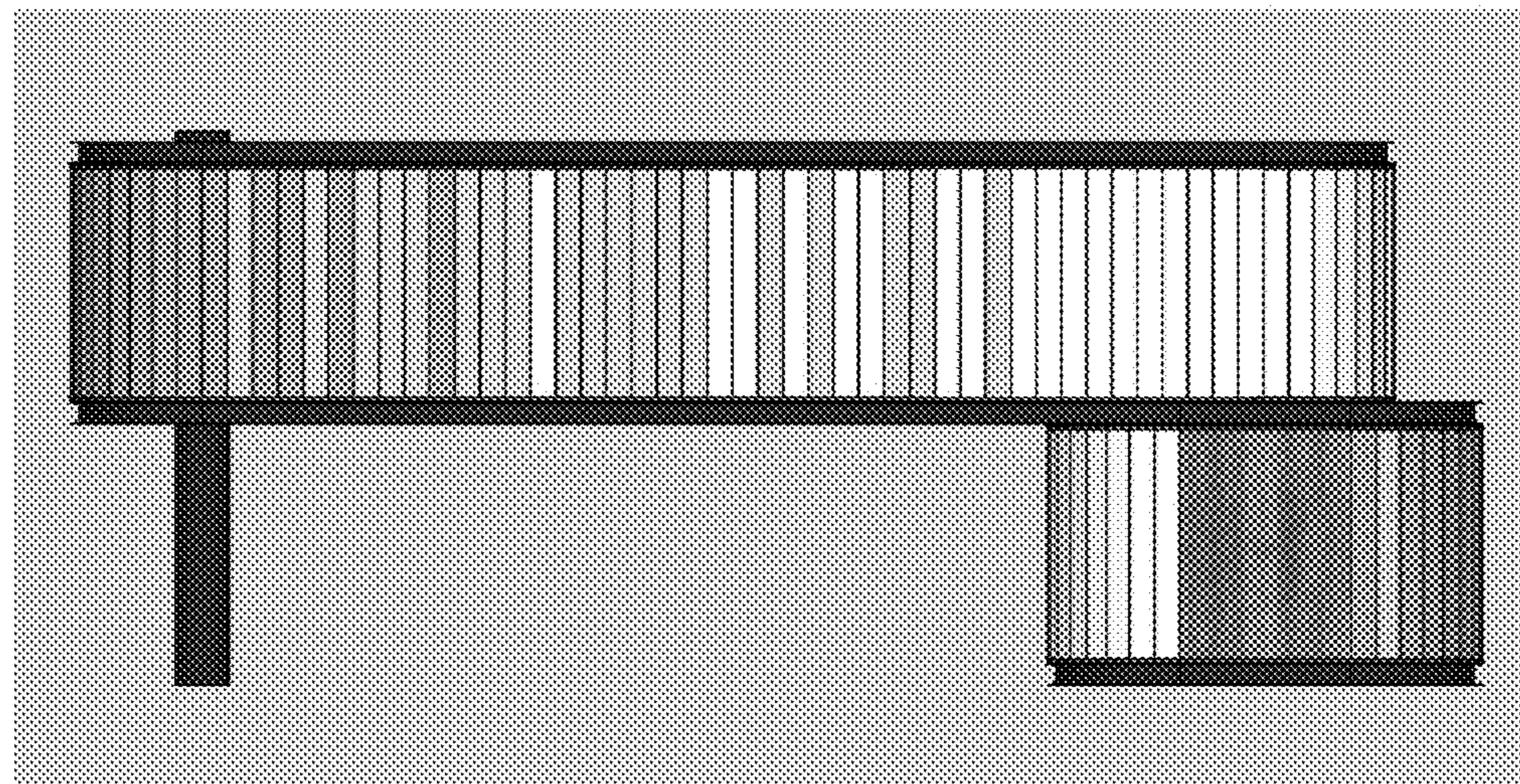

1.1

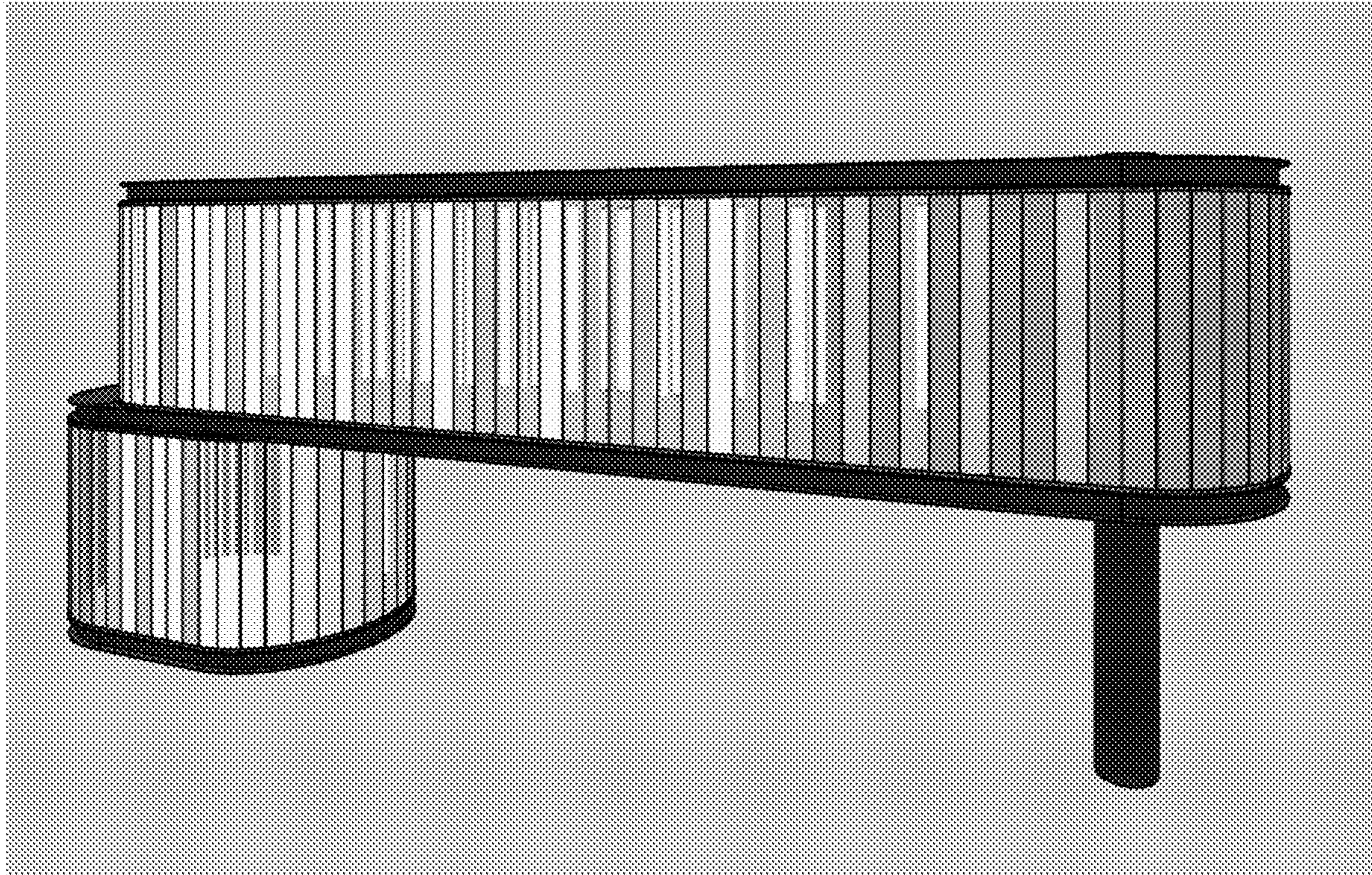

1.2



1.3

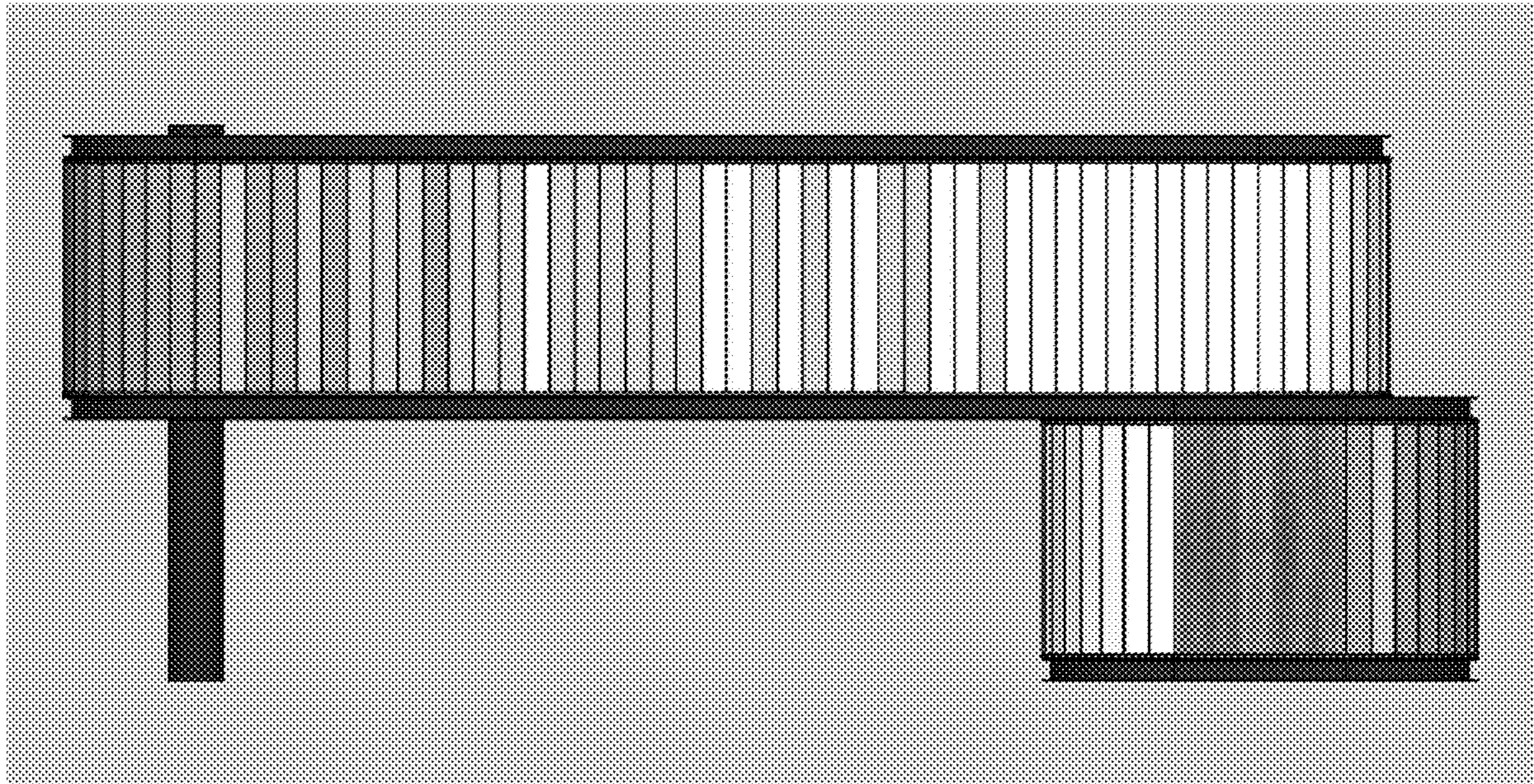

1.4

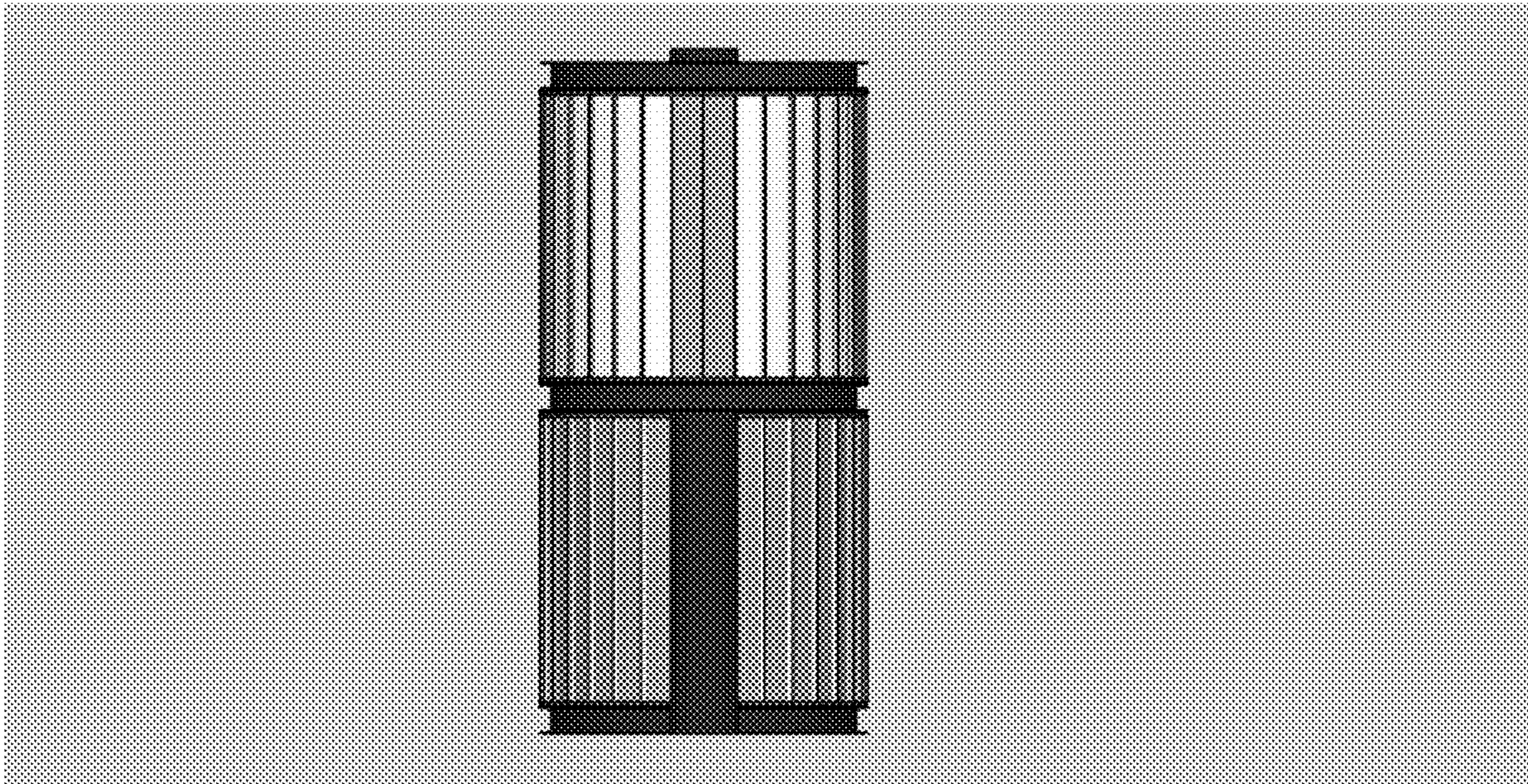

1.5



1.6

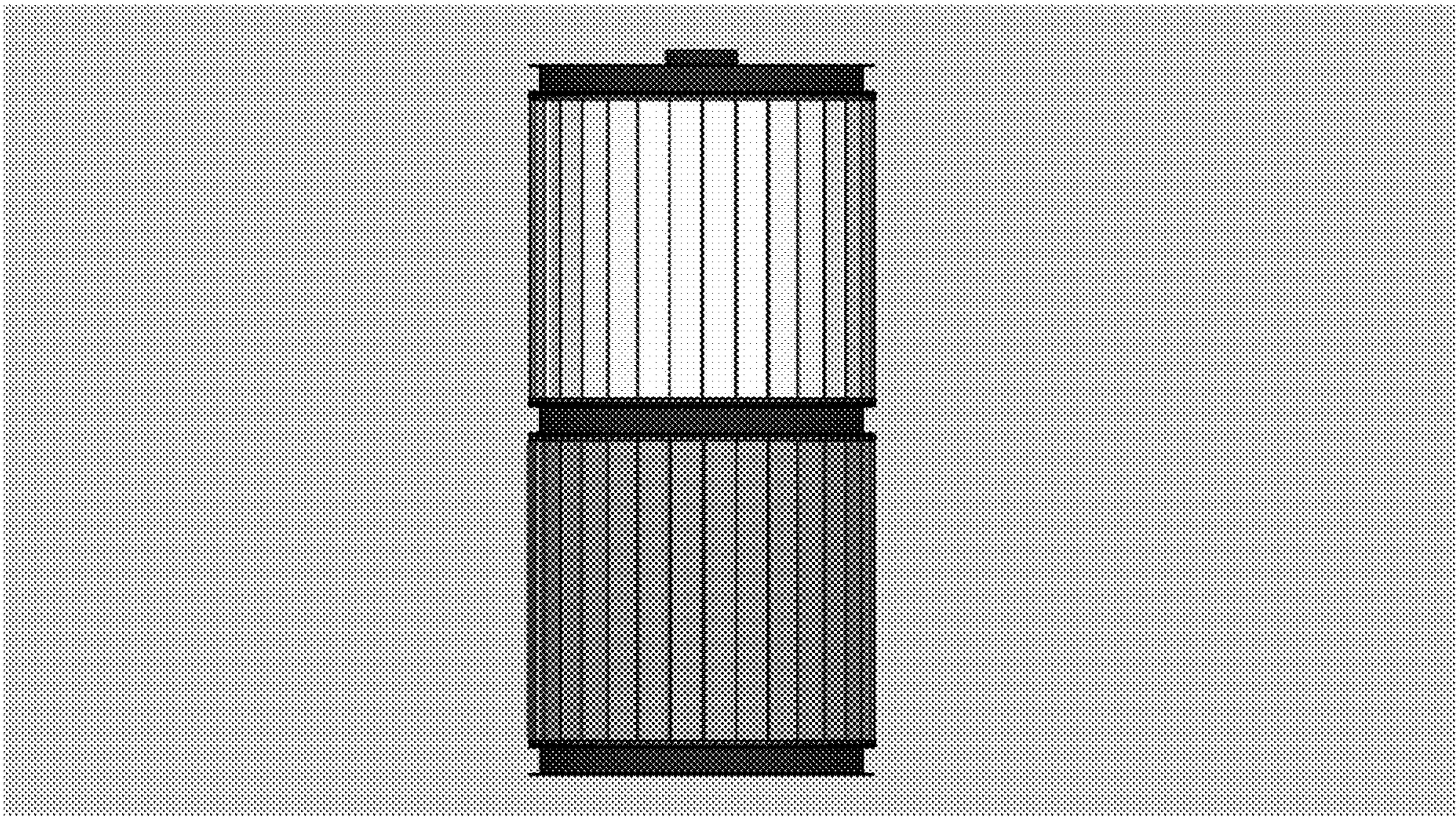

1.7

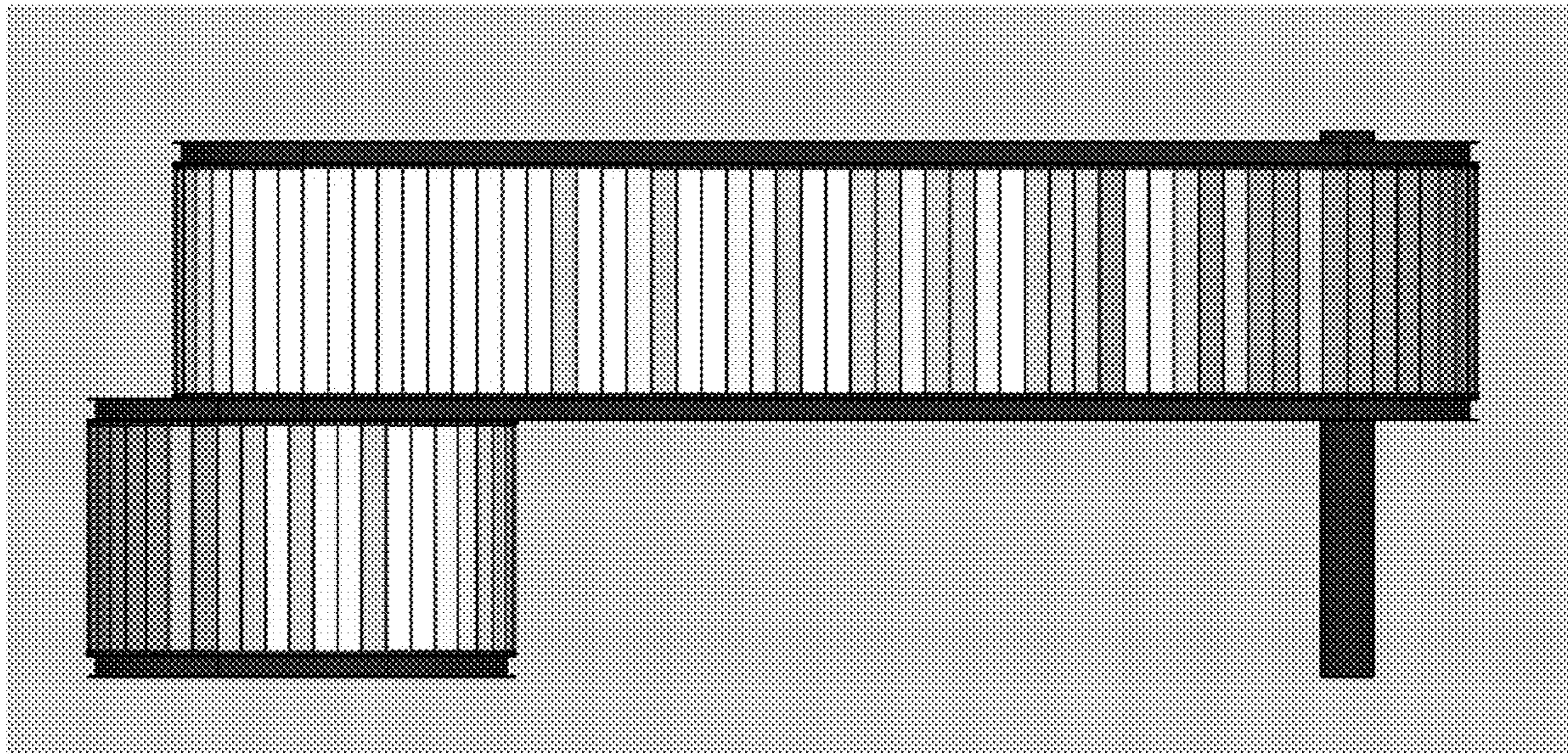



1.8

