



US00D988180S

(12) **United States Design Patent** (10) **Patent No.:** **US D988,180 S**
Guo (45) **Date of Patent:** **** Jun. 6, 2023**

(54) **WREATH BASE**

(71) Applicant: **Zhixing Guo**, Putian (CN)

(72) Inventor: **Zhixing Guo**, Putian (CN)

(**) Term: **15 Years**

(21) Appl. No.: **29/858,484**

(22) Filed: **Nov. 1, 2022**

(51) **LOC (14) Cl.** **11-04**

(52) **U.S. Cl.**
USPC **D11/120**

(58) **Field of Classification Search**
USPC D11/117, 120–121, 130–132, 139,
D11/143–144, 152, 164, 202, 222, 40, 47
CPC A41G 1/00; A41G 1/002; A41G 1/004;
A41G 1/005; A41G 1/02; A41G 1/04;
A44C 1/00; A47G 2200/08; A47G 33/00;
B44C 5/005; B44C 5/02; B44C 5/04;
B44C 5/06; F21S 4/15
See application file for complete search history.

(56) **References Cited**

U.S. PATENT DOCUMENTS

1,436,003	A *	11/1922	Andresen	F21S 4/10 439/123
1,730,846	A *	10/1929	Gaston	F21V 33/00 428/10
D81,751	S *	8/1930	Klotz	D11/120
D97,877	S *	12/1935	Tyson	D11/120
D131,222	S *	1/1942	Kelman	D11/120
D168,830	S *	2/1953	Dent	D11/120
D206,591	S *	1/1967	Di Rico	D11/124

(Continued)

OTHER PUBLICATIONS

Twinkling Green LED Wreath Sculpture with Red Bow, Date Available Jan. 5, 2022, American Sale, Site Visited on Jan. 10, 2023:

<https://www.americansale.com/products/twinkling-green-led-wreath-sculpture-with-red-bow?variant=39943813431399> (Year: 2022).*

(Continued)

Primary Examiner — Llorelys Martinez

Assistant Examiner — Nicole M. Leech

(57) **CLAIM**

The ornamental design for a wreath base, as shown and described.

DESCRIPTION

FIG. 1 is a front and bottom perspective view of a wreath base, showing my new design;
FIG. 2 is a rear and top perspective view thereof;
FIG. 3 is a front elevation view thereof;
FIG. 4 is a rear elevation view thereof;
FIG. 5 is a left side elevation view thereof;
FIG. 6 is a right side elevation view thereof;
FIG. 7 is a top plan view thereof;
FIG. 8 is a bottom plan view thereof;
FIG. 9 is an exploded view thereof;
FIG. 10 is an enlarged perspective view of detail “10” identified in FIG. 1;
FIG. 11 is an enlarged front elevation view of detail “11” identified in FIG. 3;
FIG. 12 is an enlarged left side elevation view of detail “12” identified in FIG. 5;
FIG. 13 is an enlarged right side elevation view of detail “13” identified in FIG. 6;
FIG. 14 is an enlarged top plan view of detail “14” identified in FIG. 7; and,
FIG. 15 is an enlarged bottom plan view of detail “15” identified in FIG. 8.

The dashed lines in the figures illustrate portions of the wreath base that form no part of the claimed design. The dash dot dash lines in FIGS. 1, 3, 5, 6, 7, 8, 10, 11, 12, 13, 14 and 15 are for the purpose of illustrating the enlarged views indicators and form no part of the claimed design.

1 Claim, 15 Drawing Sheets

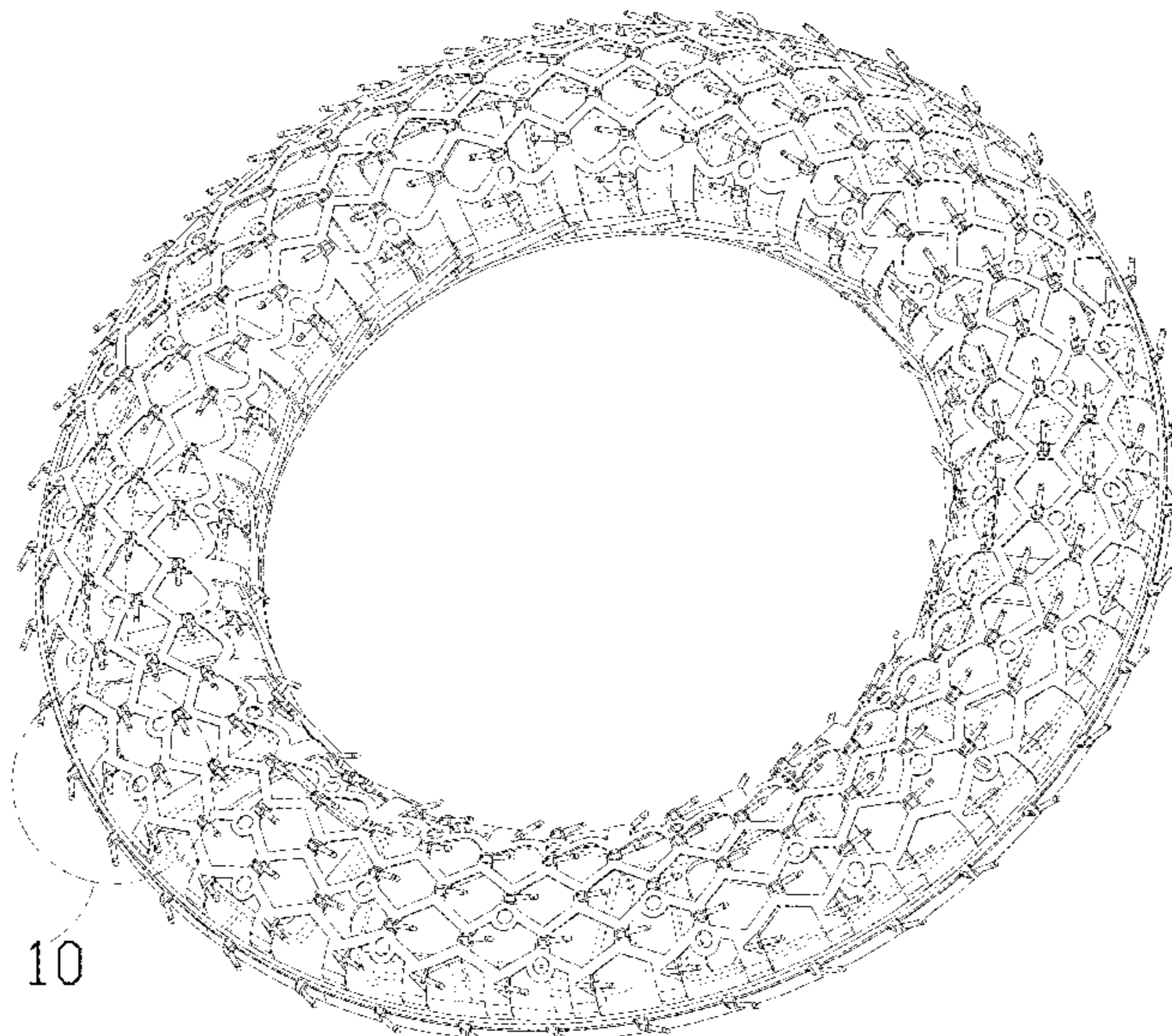

(56)

References Cited

U.S. PATENT DOCUMENTS

D340,671 S	*	10/1993	Clark	D11/120
D371,613 S	*	7/1996	Moore	D11/120
D437,252 S	*	2/2001	Schultz	D12/400
D451,430 S	*	12/2001	Tsai	D11/120
D560,660 S		1/2008	Brassard	
D686,939 S	*	7/2013	Merrell	D11/143
D965,465 S	*	10/2022	Ma	D11/120

OTHER PUBLICATIONS

Wire Frame—Circle, No Date Available, Australian Plants Online,
Site Visited on Jan. 10, 2023: <https://www.australianplantsonline.com.au/wire-frame-circle.html> (Year: 2023).*

* cited by examiner

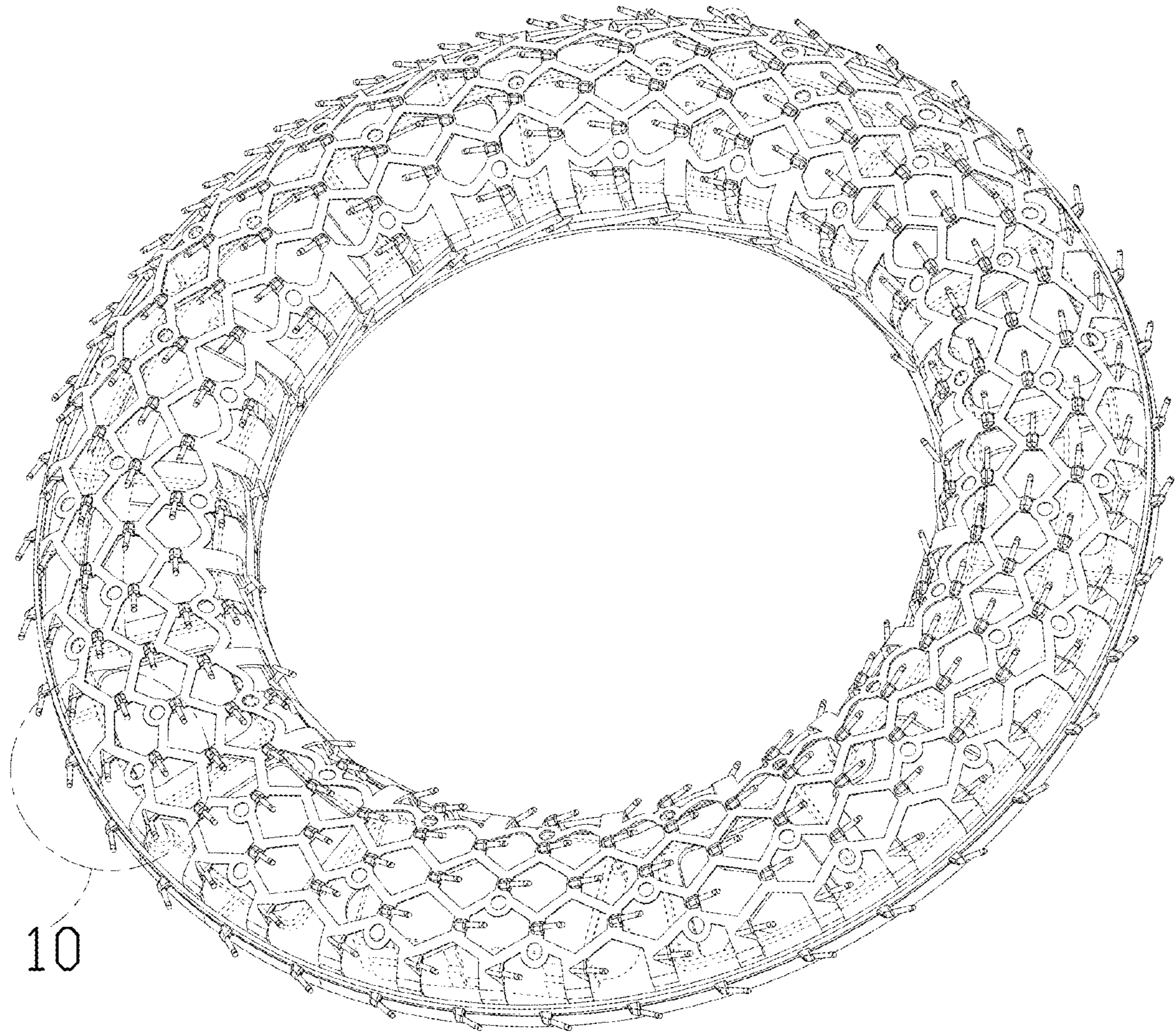

FIG. 1

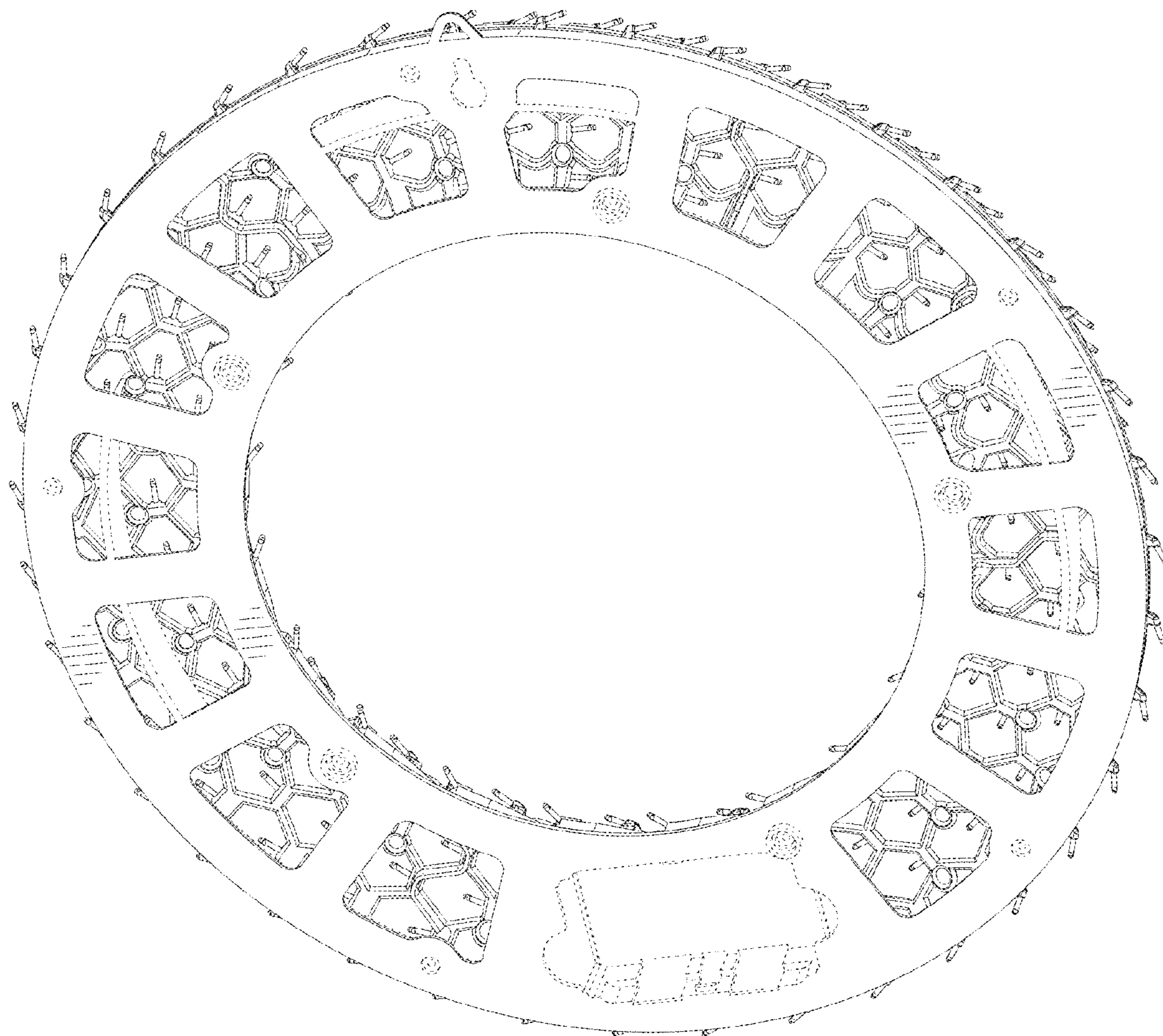

FIG. 2

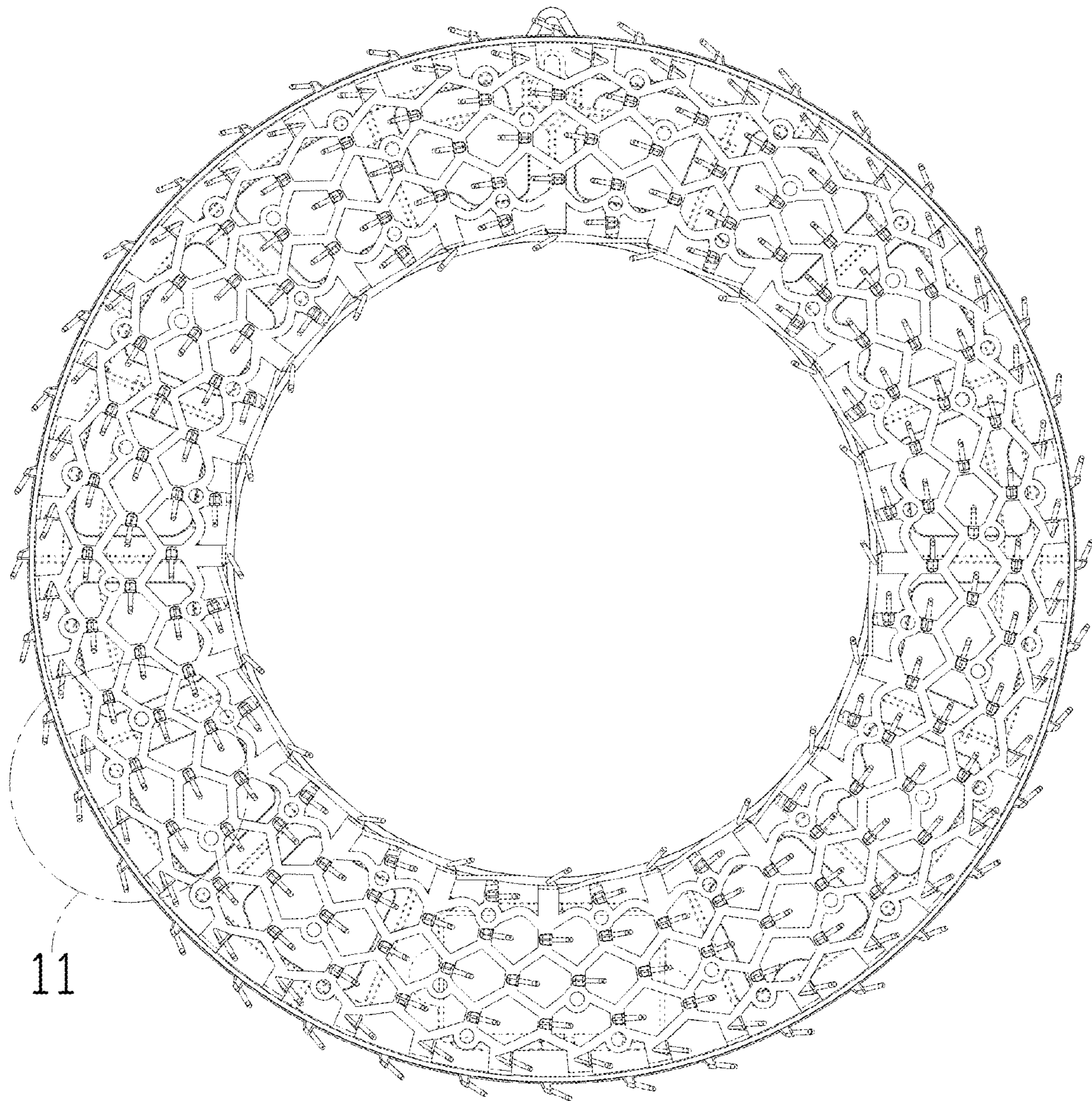

FIG. 3

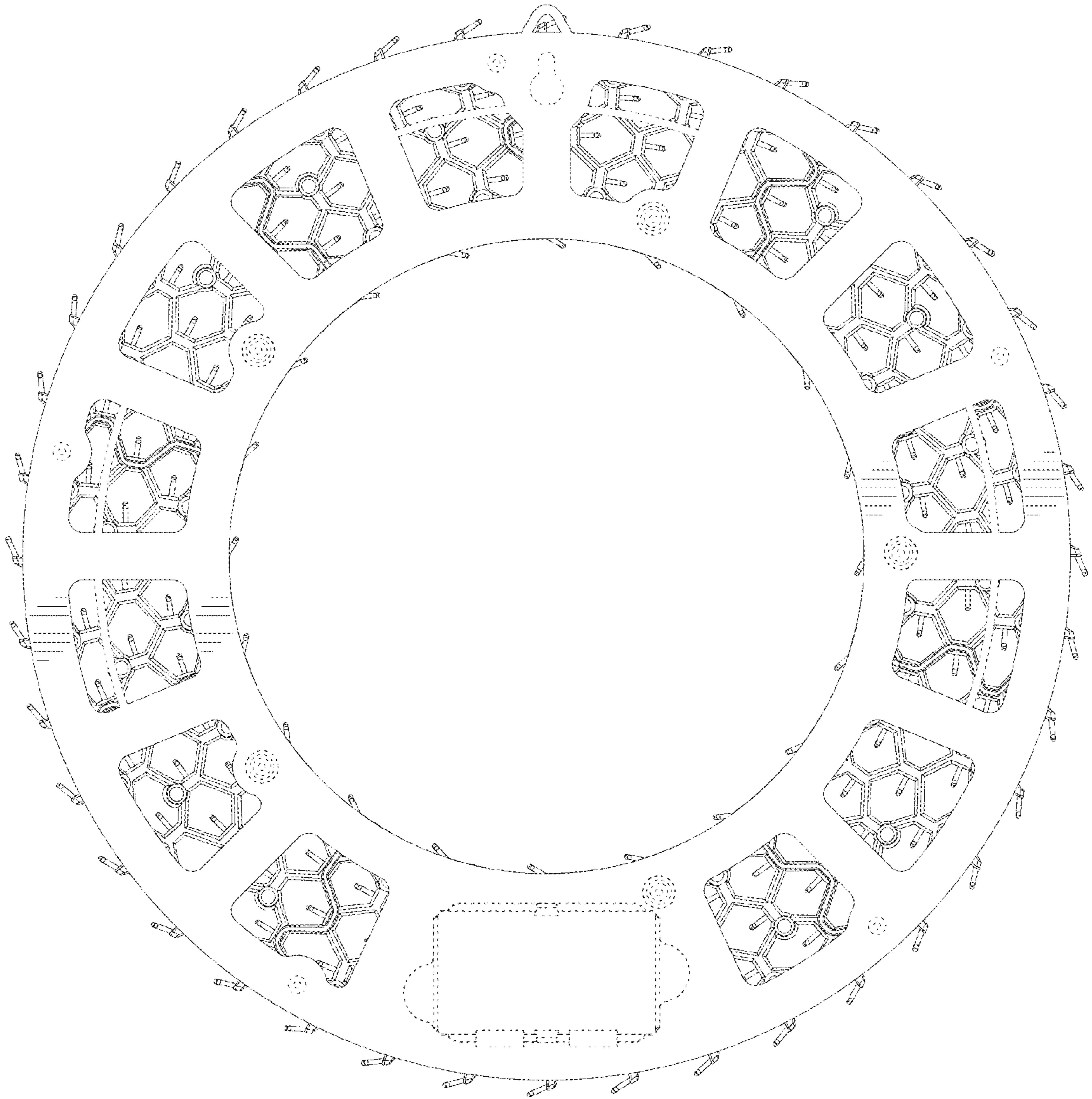

FIG. 4

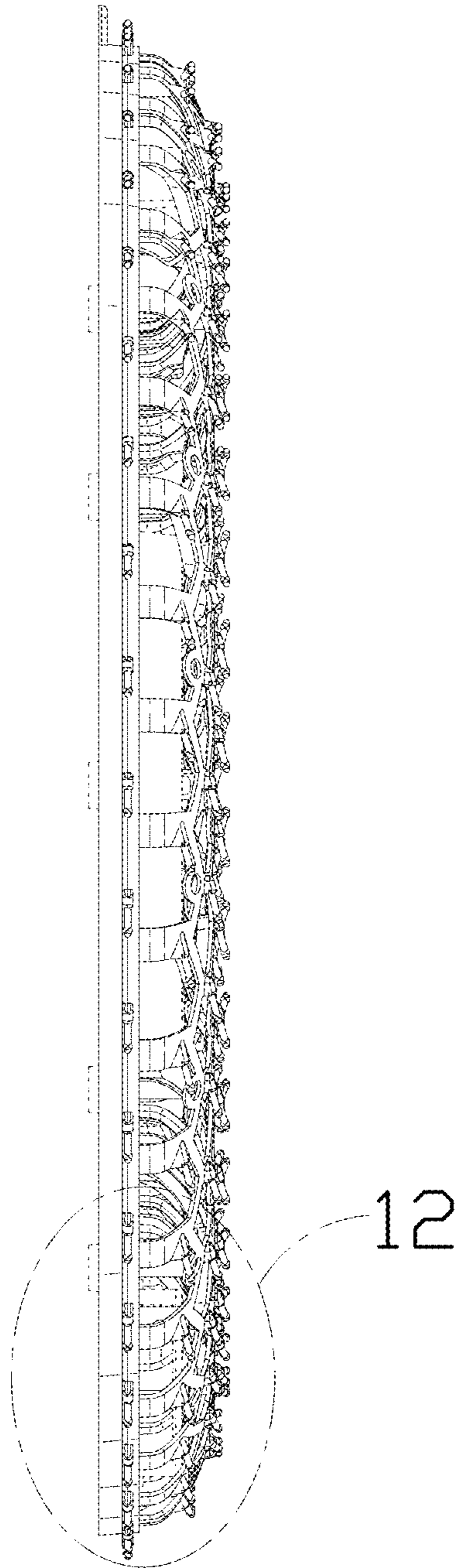

FIG. 5

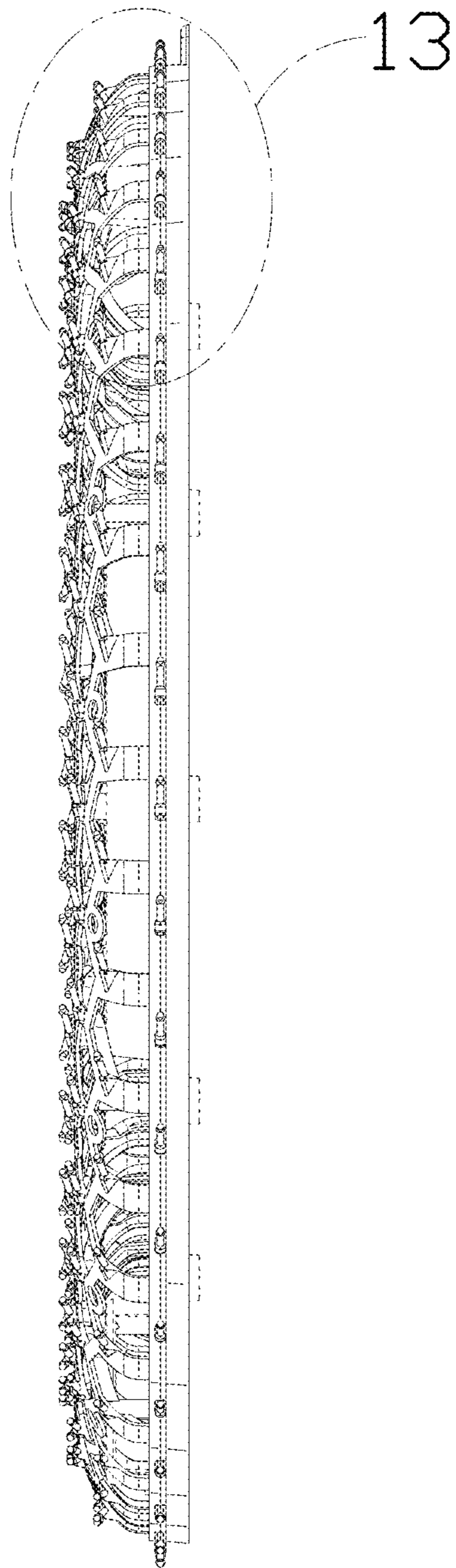

FIG. 6

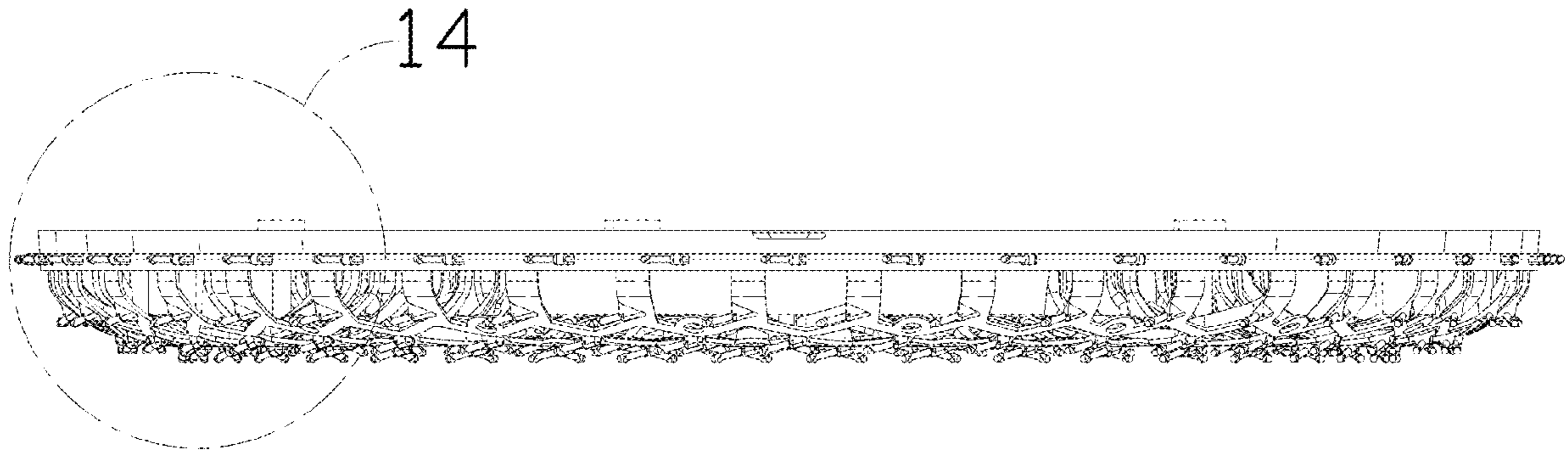

FIG. 7

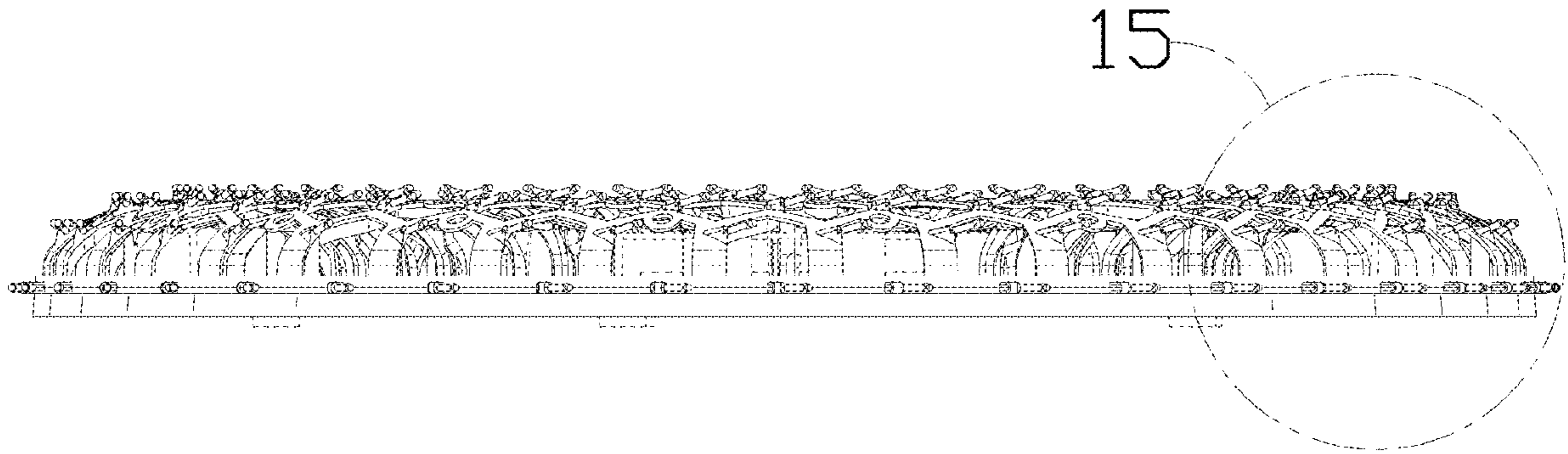

FIG. 8

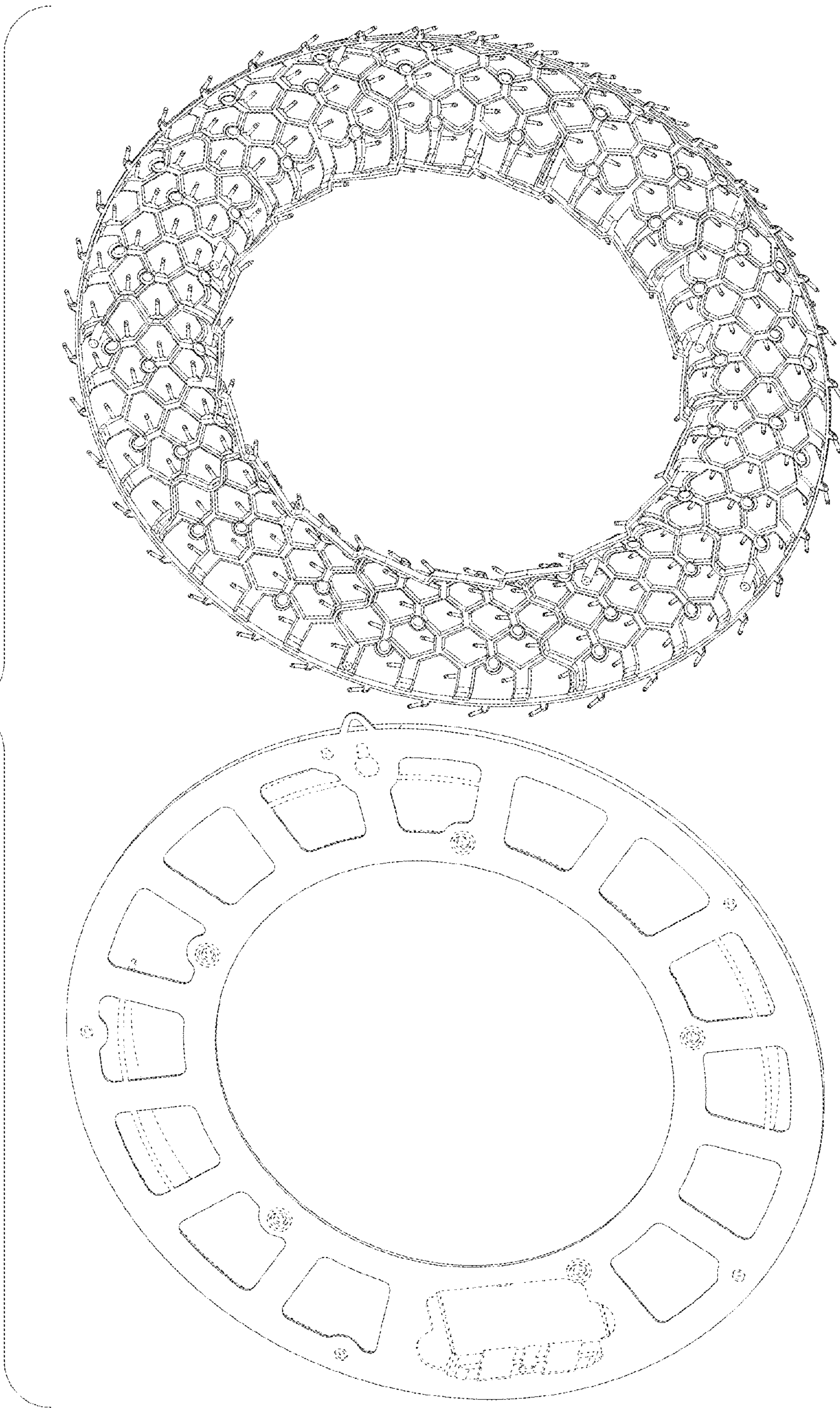

FIG. 9

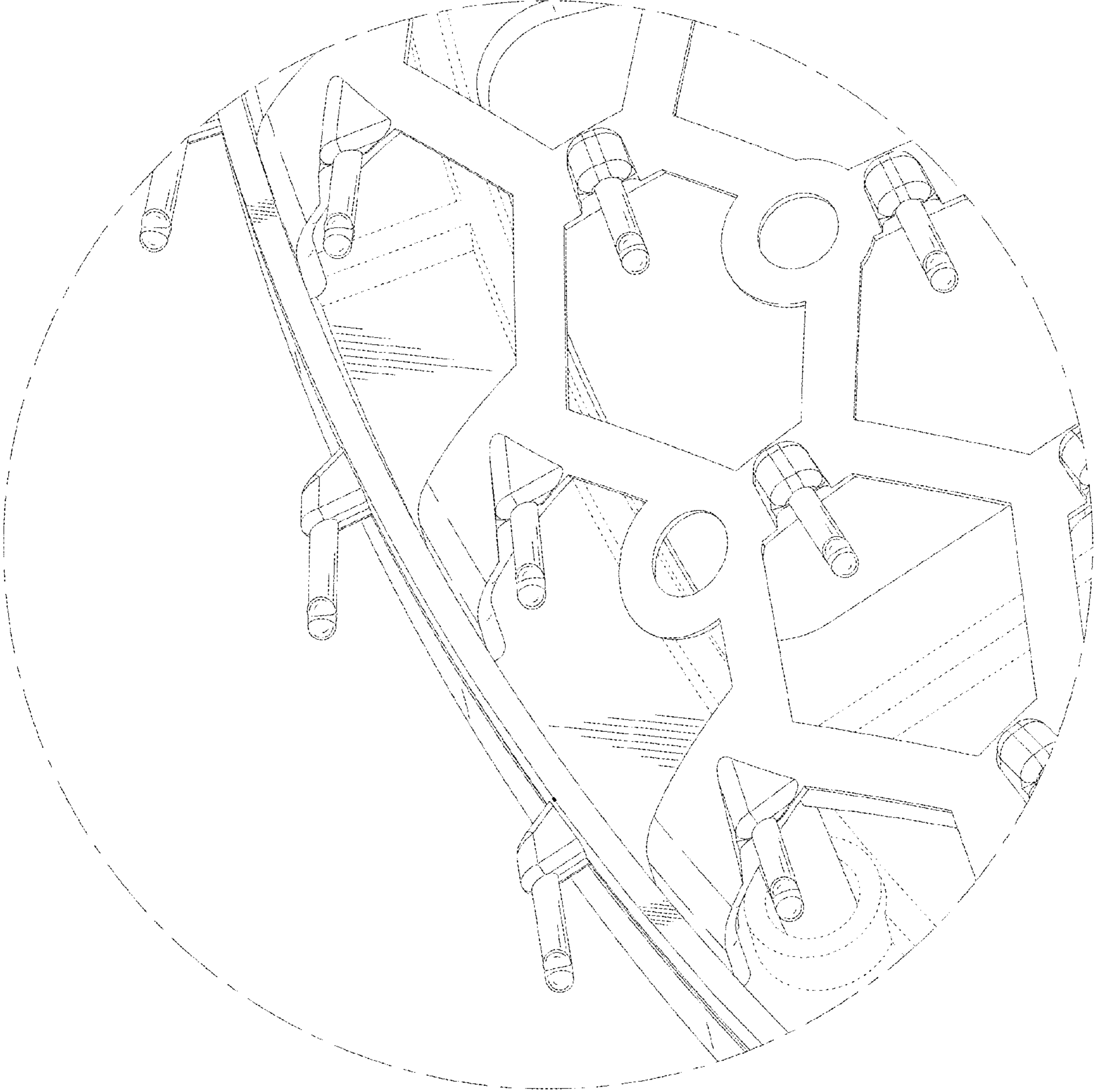

FIG. 10

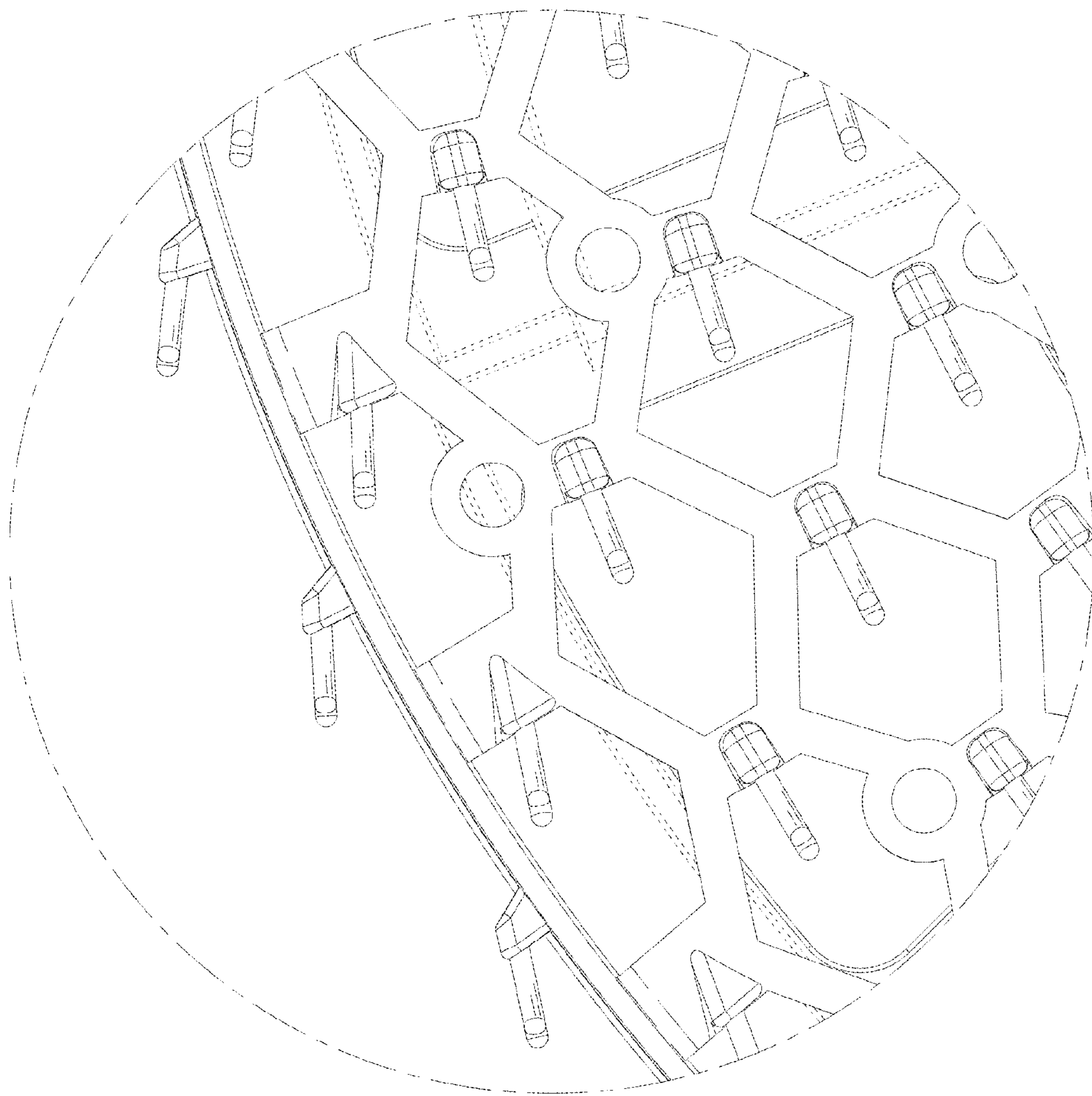

FIG. 11

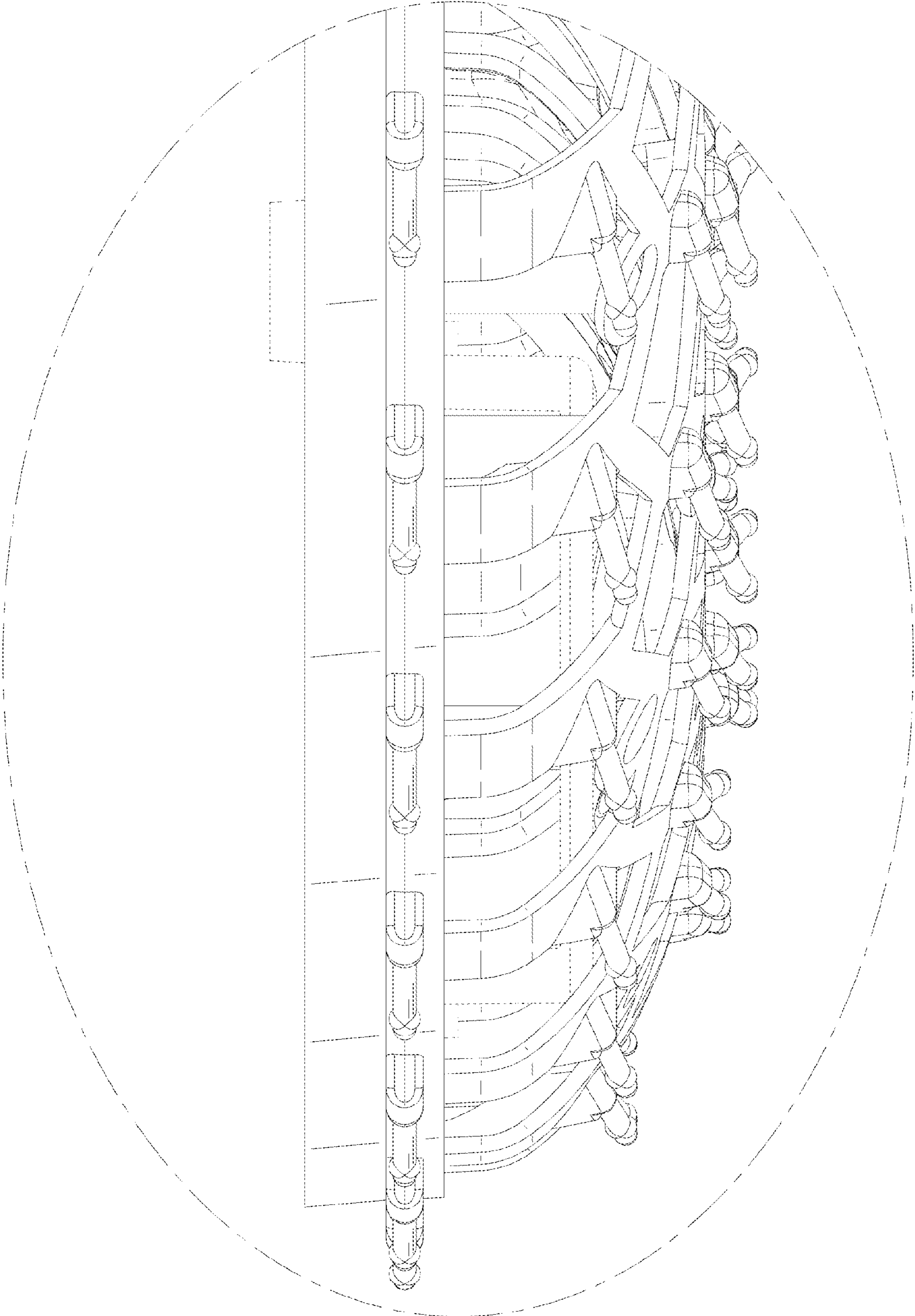

FIG. 12

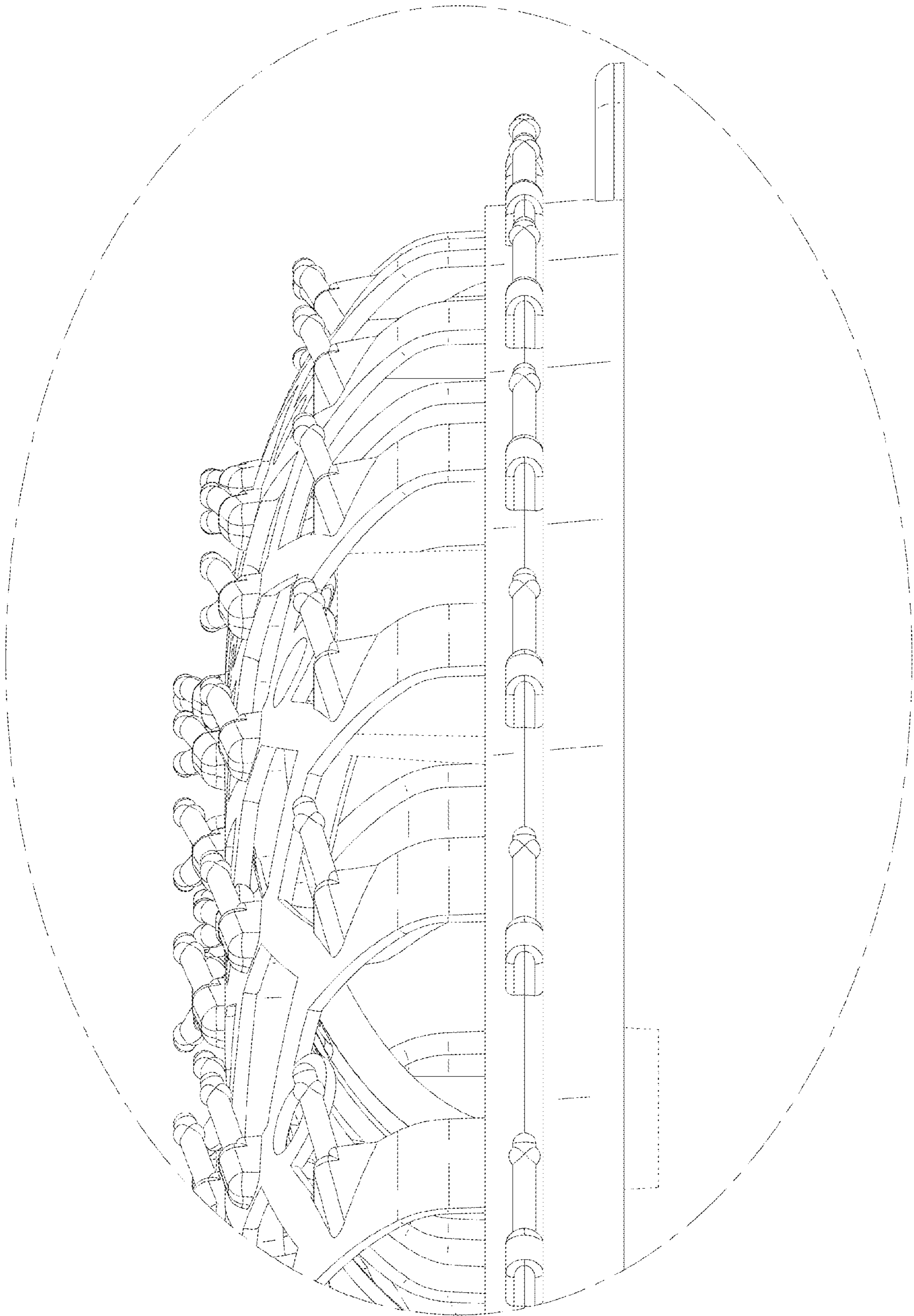

FIG. 13

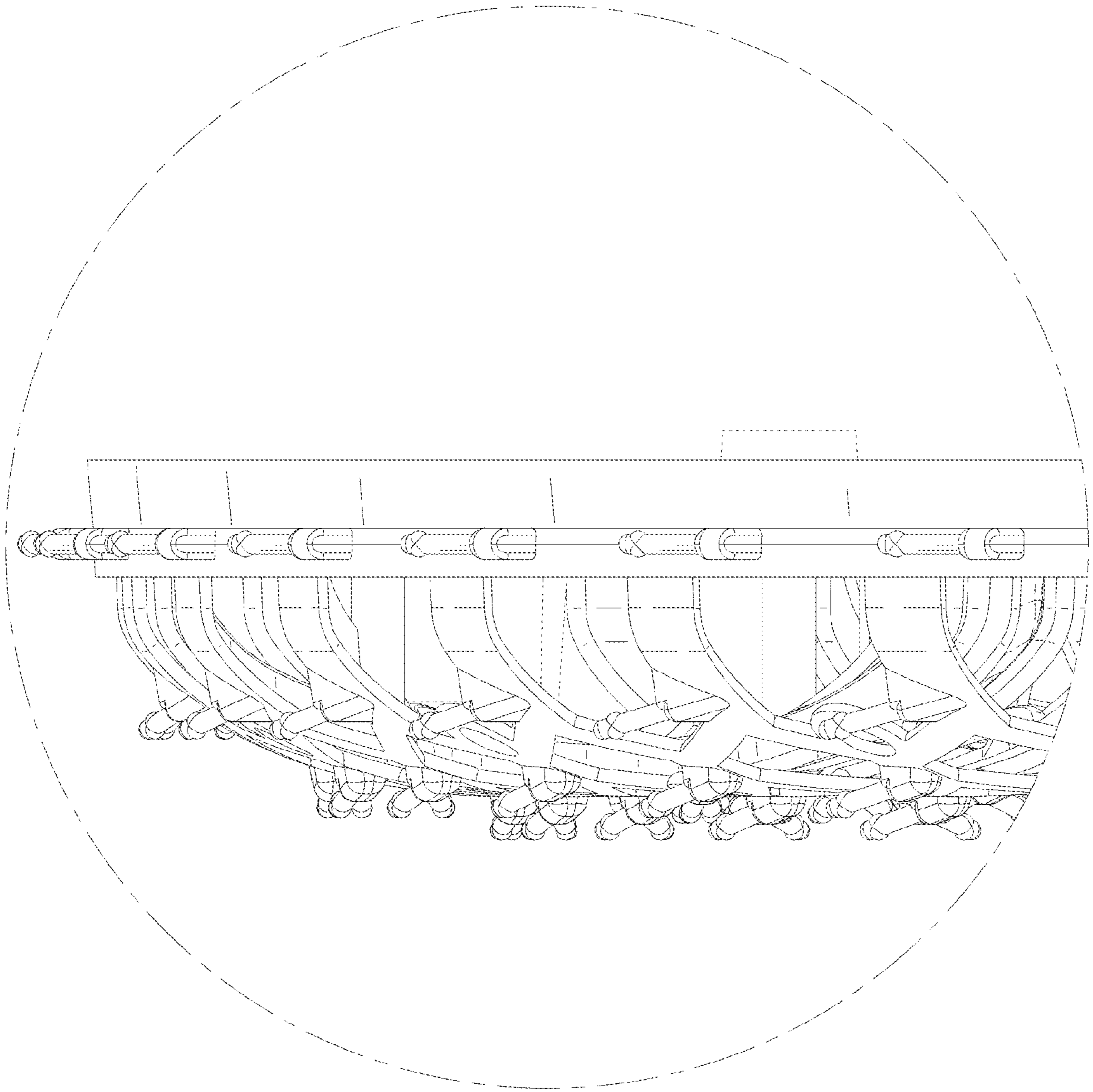

FIG. 14

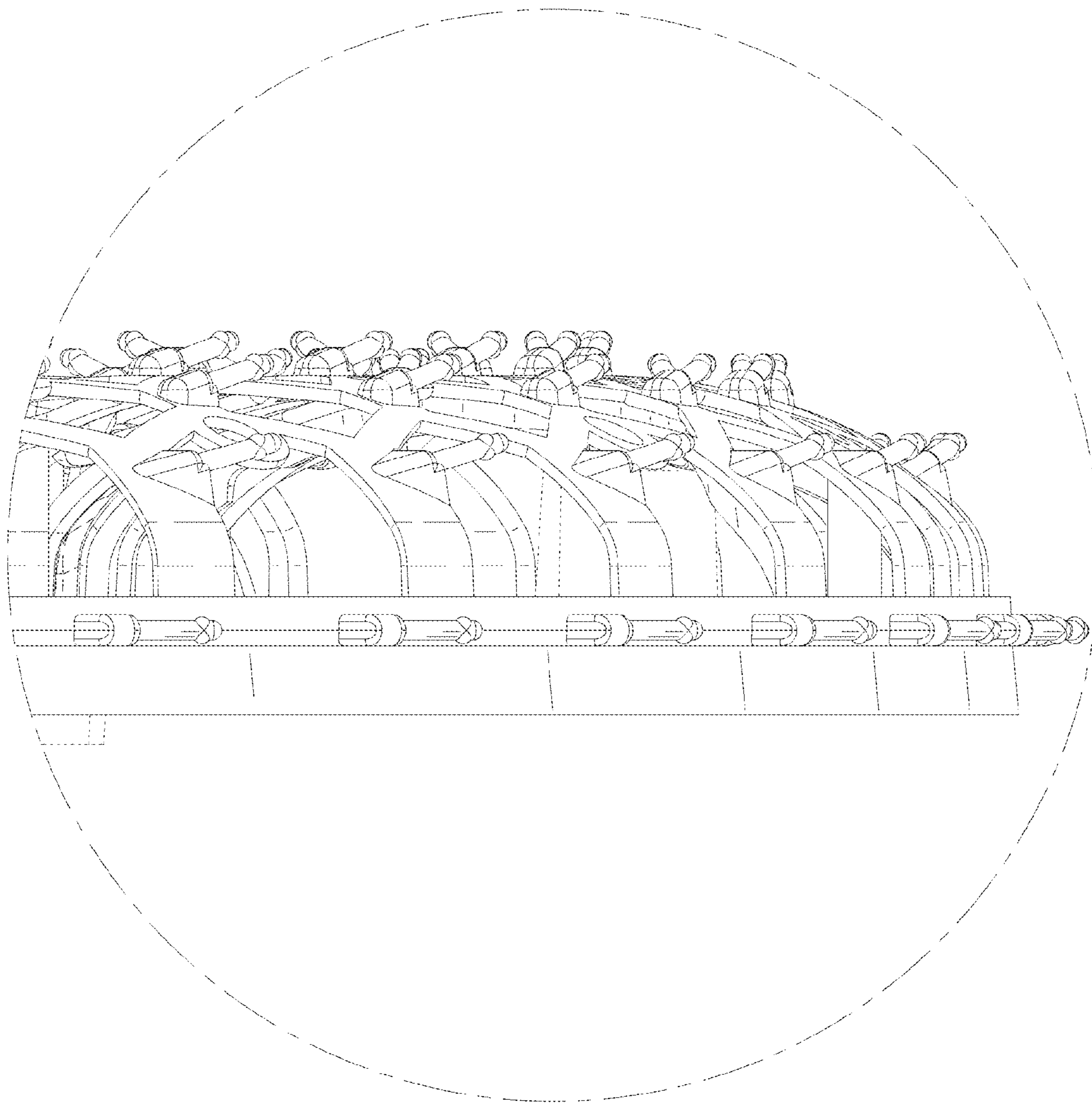

FIG. 15