



US00D987963S

(12) **United States Design Patent**  
**Greenberg et al.**

(10) **Patent No.:** **US D987,963 S**

(45) **Date of Patent:** **\*\* Jun. 6, 2023**

(54) **SHOE SOLE**

(71) Applicant: **Skechers U.S.A., Inc. II**, Manhattan Beach, CA (US)

(72) Inventors: **Chase Greenberg**, Manhattan Beach, CA (US); **Glen Chang**, Rancho Palos Verdes, CA (US)

(73) Assignee: **Skechers U.S.A., Inc. II**, Manhattan Beach, CA (US)

(\*\*) Term: **15 Years**

(21) Appl. No.: **29/849,495**

(22) Filed: **Aug. 11, 2022**

(51) **LOC (14) Cl.** ..... **02-04**

(52) **U.S. Cl.**  
USPC ..... **D2/954**; D2/951; D2/953

(58) **Field of Classification Search**  
USPC ..... D2/902, 906, 908, 916, 918, 925, D2/946-962, 977; 36/3 B, 22 R, 24.5, 36/25 R, 28, 32 R, 34 R, 59 C, 67 A, 103  
CPC ..... A43B 13/00; A43B 13/02; A43B 13/023; A43B 13/026; A43B 13/04; A43B 13/08; A43B 13/10; A43B 13/12; A43B 13/14; A43B 13/141; A43B 13/143; A43B 13/16; A43B 13/18; A43B 13/181; A43B 13/187; A43B 13/189; A43B 13/20; A43B 13/22; A43B 13/223; A43B 13/24; A43B 13/28; A43B 13/30; A43B 13/32; A43B 13/34; A43B 13/36  
See application file for complete search history.

(56) **References Cited**

**U.S. PATENT DOCUMENTS**

- 2,553,616 A \* 5/1951 Walls ..... A43B 13/20 D2/955
- D231,161 S \* 4/1974 Edmonds ..... D2/953

- D245,736 S 9/1977 Famolare, Jr.
- D319,920 S \* 9/1991 Nakano ..... D2/954
- D395,156 S \* 6/1998 Adam ..... D2/962
- D415,607 S \* 10/1999 Merceron ..... D2/954
- D417,945 S \* 12/1999 Merceron ..... D2/954
- D424,792 S \* 5/2000 Briand ..... D2/954
- D437,676 S 2/2001 Ferrer
- D458,739 S \* 6/2002 Merceron ..... D2/954
- D467,711 S 12/2002 Chen
- D474,879 S \* 5/2003 Nason ..... D2/962
- D483,932 S \* 12/2003 Cooper ..... D2/947
- D492,475 S \* 7/2004 Adams ..... D2/954
- D498,349 S \* 11/2004 Adams ..... D2/954
- D498,350 S 11/2004 Recchi
- D500,190 S 12/2004 Della Valle
- D530,066 S \* 10/2006 Earle ..... D2/954
- D539,516 S \* 4/2007 McClaskie ..... D2/951
- D551,434 S \* 9/2007 Nakano ..... D2/954

(Continued)

*Primary Examiner* — T Chase Nelson

(74) *Attorney, Agent, or Firm* — Marshall A. Lerner; Steven J. Kim; Kleinberg & Lerner, LLP

(57) **CLAIM**

The ornamental design for a shoe sole, as shown and described.

**DESCRIPTION**

FIG. 1 is a perspective view of a shoe sole in accordance with my new design;  
FIG. 2 is a left side elevation view thereof;  
FIG. 3 is a right side elevation view thereof;  
FIG. 4 is a rear elevation view thereof;  
FIG. 5 is a front elevation view thereof;  
FIG. 6 is a top plan view thereof; and,  
FIG. 7 is a bottom plan view thereof.

The broken lines shown in the drawings represent portions of the shoe sole and environmental structure in the form of a shoe upper and midsole that form no part of the claimed design. The surfaces devoid of shading lines form no part of the claimed design.

**1 Claim, 6 Drawing Sheets**

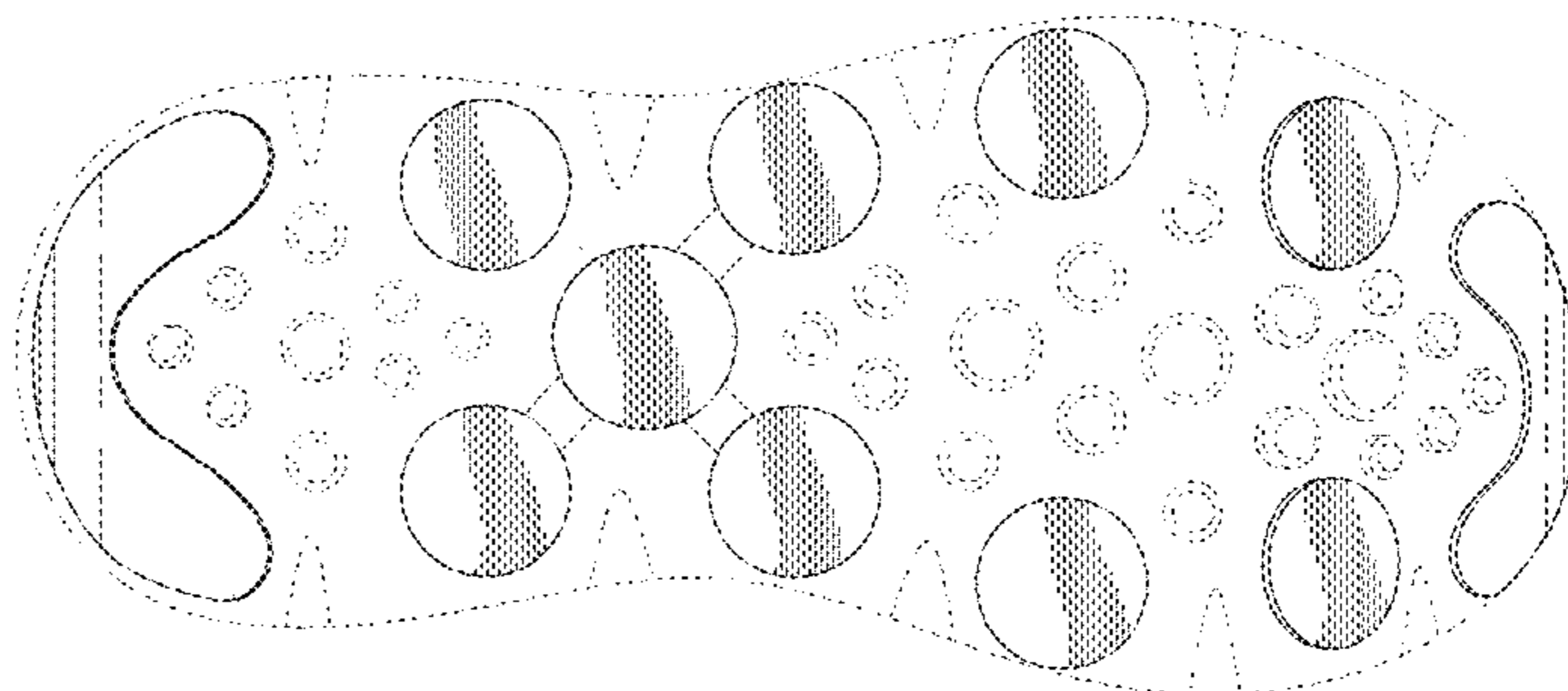
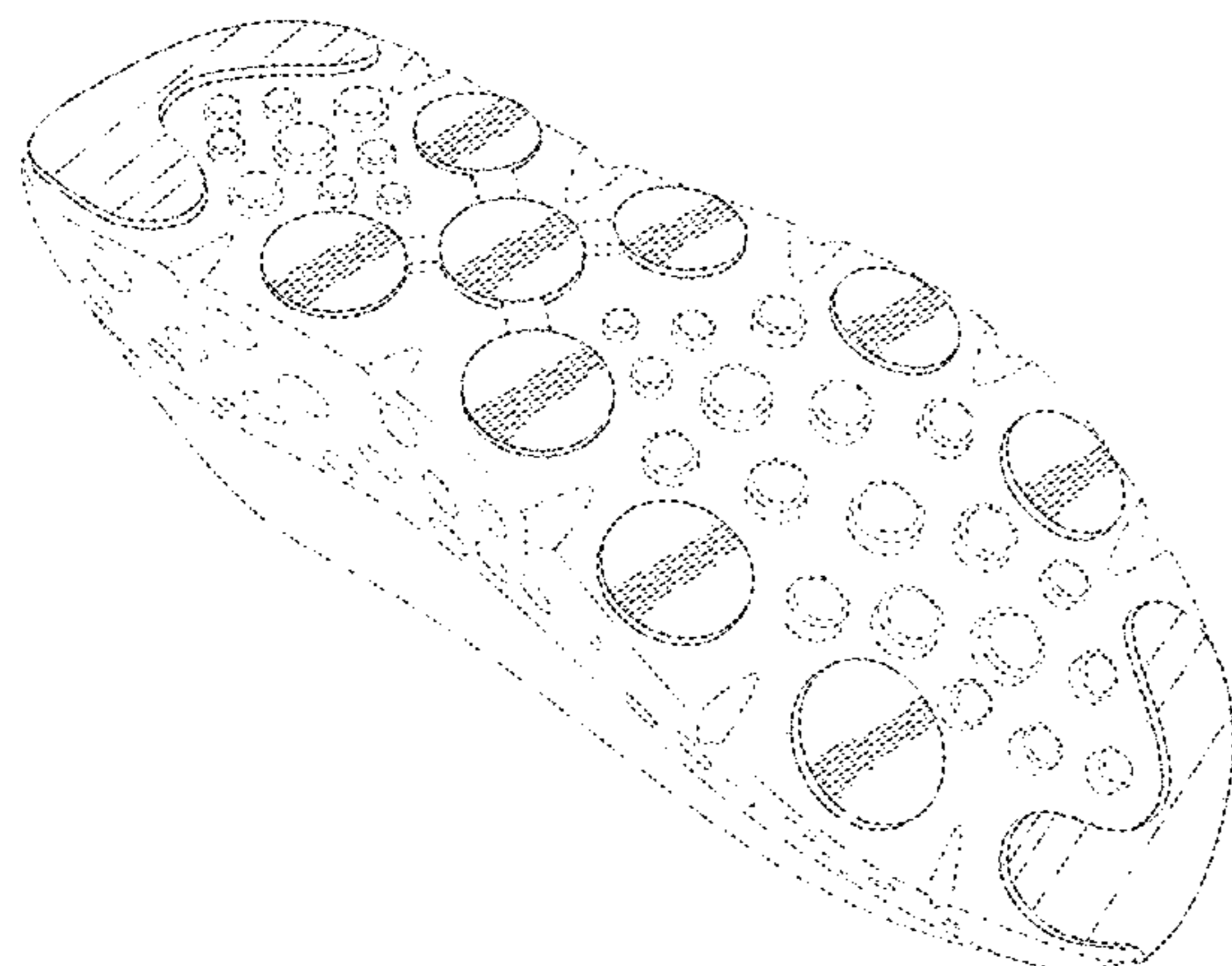

(56)

References Cited

U.S. PATENT DOCUMENTS

D560,888 S 2/2008 Della Valle  
 D572,441 S 7/2008 Moretti  
 D583,540 S \* 12/2008 Henderson ..... D2/951  
 D599,088 S \* 9/2009 Kay ..... D2/954  
 D608,997 S 2/2010 Loverin et al.  
 D608,998 S 2/2010 Loverin et al.  
 D609,440 S \* 2/2010 Morris ..... D2/954  
 D626,321 S 11/2010 Cagner  
 D631,238 S 1/2011 Loverin et al.  
 D631,239 S 1/2011 Loverin et al.  
 D651,788 S 1/2012 Raysse  
 D652,613 S 1/2012 Raysse  
 D652,614 S 1/2012 Raysse  
 D656,720 S \* 4/2012 Wawrousek ..... D2/954  
 D661,882 S 6/2012 Raysse  
 D662,295 S 6/2012 Raysse  
 D662,700 S \* 7/2012 Raysse ..... D2/954  
 D663,929 S 7/2012 Teng-Lee  
 D667,206 S 9/2012 Teng-Lee  
 D667,618 S 9/2012 Raysse  
 D679,488 S 4/2013 Raysse  
 D680,312 S 4/2013 Raysse  
 D681,320 S \* 5/2013 Della Valle ..... D2/954  
 D683,937 S \* 6/2013 Raysse ..... D2/947  
 D683,941 S 6/2013 Raysse  
 D685,984 S 7/2013 Raysse  
 D689,678 S \* 9/2013 McClaskie ..... D2/954  
 D690,490 S 10/2013 Riddell  
 D692,645 S \* 11/2013 Truelsen ..... D2/954  
 D699,027 S \* 2/2014 Teteriatnikov ..... D2/954  
 D707,930 S 7/2014 Raysse  
 D709,271 S \* 7/2014 Levy ..... D2/919

D712,123 S \* 9/2014 Goldman ..... D2/954  
 D723,774 S 3/2015 Raysse  
 D725,879 S \* 4/2015 Teng-Lee ..... D2/954  
 D730,638 S \* 6/2015 Christensen ..... D2/954  
 D741,587 S \* 10/2015 Christopherson ..... D2/954  
 D748,384 S 2/2016 Raysse  
 D755,489 S \* 5/2016 Christopherson ..... D2/954  
 D756,617 S \* 5/2016 Weddle ..... D2/954  
 D762,051 S \* 7/2016 Ostapenko ..... D2/954  
 D762,052 S \* 7/2016 Raysse ..... D2/954  
 D774,740 S \* 12/2016 Raysse ..... D2/954  
 D775,799 S \* 1/2017 Raysse ..... D2/954  
 D793,051 S \* 8/2017 Ngene ..... D2/955  
 D844,957 S 4/2019 Martinez  
 D857,361 S 8/2019 Della Valle et al.  
 D866,139 S \* 11/2019 Durflinger ..... D2/951  
 D867,737 S \* 11/2019 Kanata ..... D2/947  
 D870,428 S \* 12/2019 Parker ..... D2/947  
 D871,731 S \* 1/2020 Behr ..... D2/954  
 D871,732 S \* 1/2020 Behr ..... D2/954  
 D880,125 S 4/2020 Lin  
 D885,026 S \* 5/2020 Dean ..... D2/954  
 D923,307 S 6/2021 Weschler  
 D925,887 S \* 7/2021 Palazzo ..... D2/961  
 D927,158 S 8/2021 Schulten  
 D930,342 S \* 9/2021 Kosenick ..... D2/954  
 D934,542 S \* 11/2021 Bidal ..... D2/947  
 D942,126 S 2/2022 Cai  
 D943,896 S 2/2022 Schulten  
 D952,295 S \* 5/2022 Li ..... D2/954  
 D954,417 S \* 6/2022 Bidal ..... D2/954  
 2004/0237343 A1 \* 12/2004 Herman ..... A43B 13/141  
 36/28  
 2014/0325871 A1 \* 11/2014 Price ..... A43B 13/14  
 36/28

\* cited by examiner

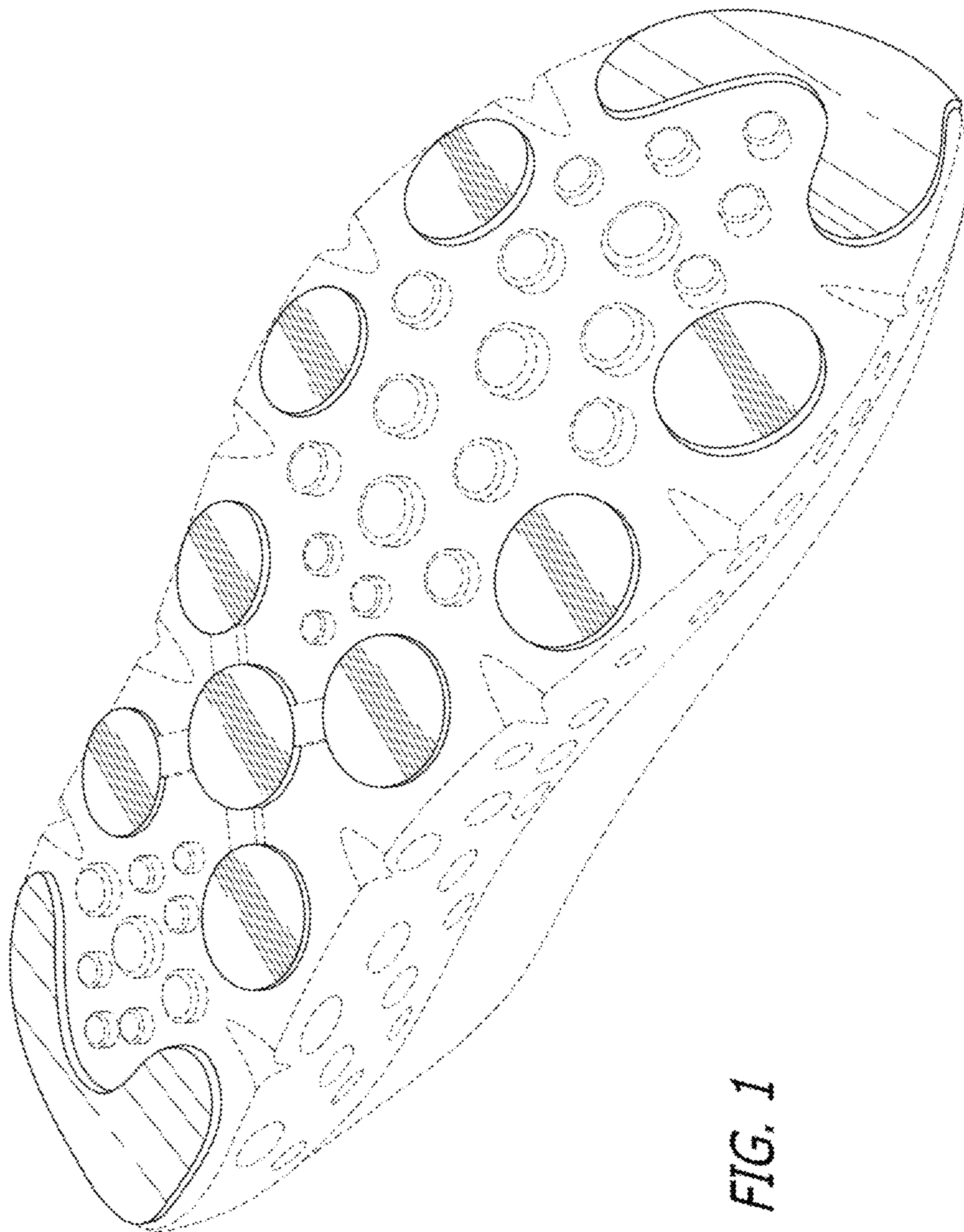

FIG. 1

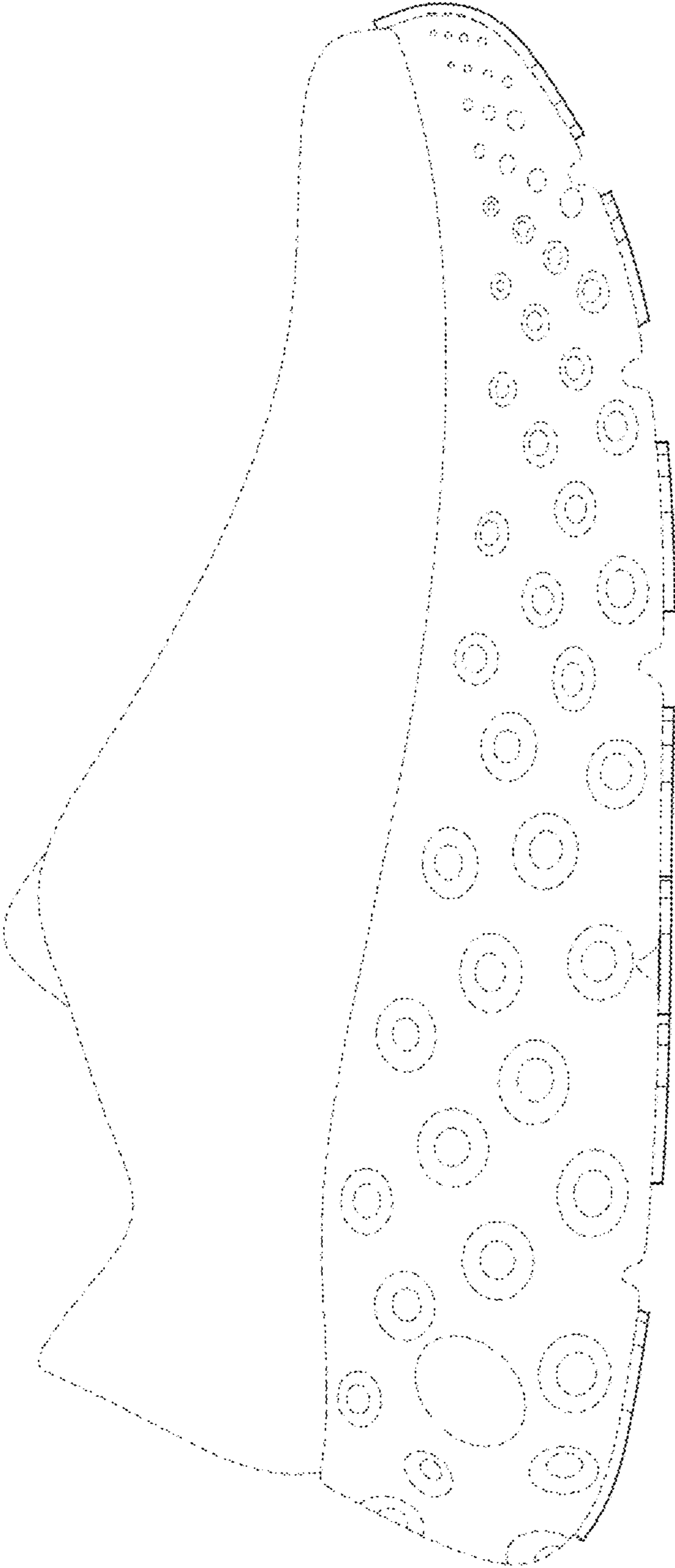

FIG. 2

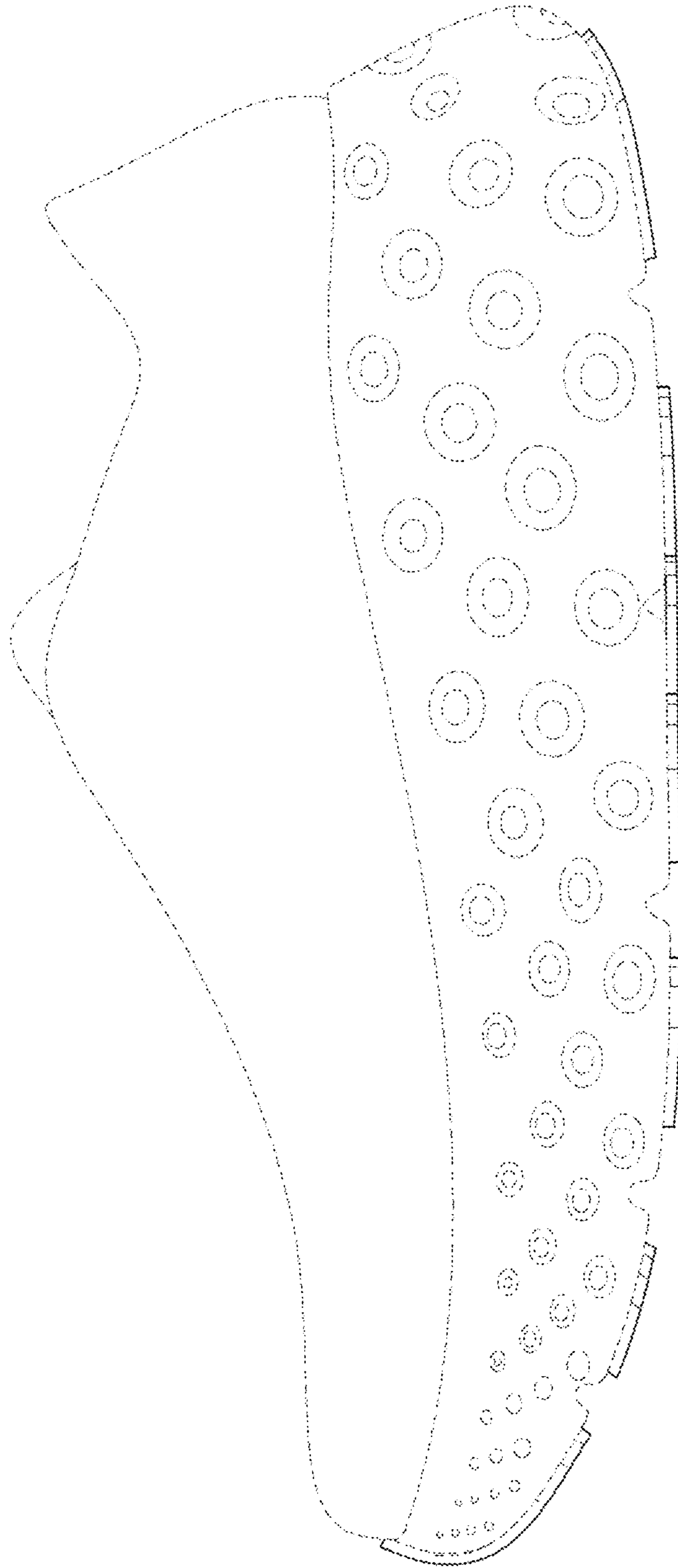

FIG. 3

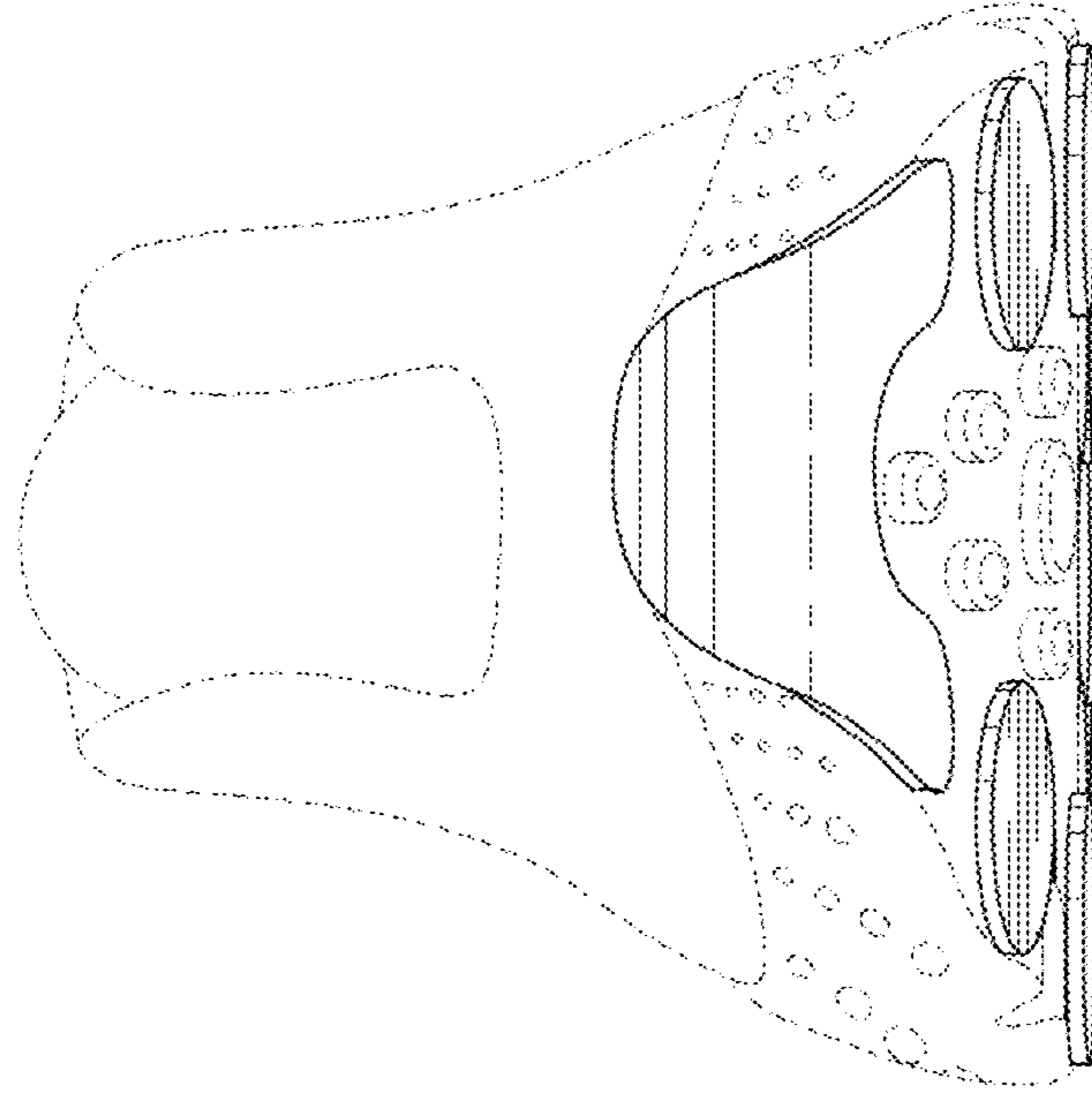

FIG. 5

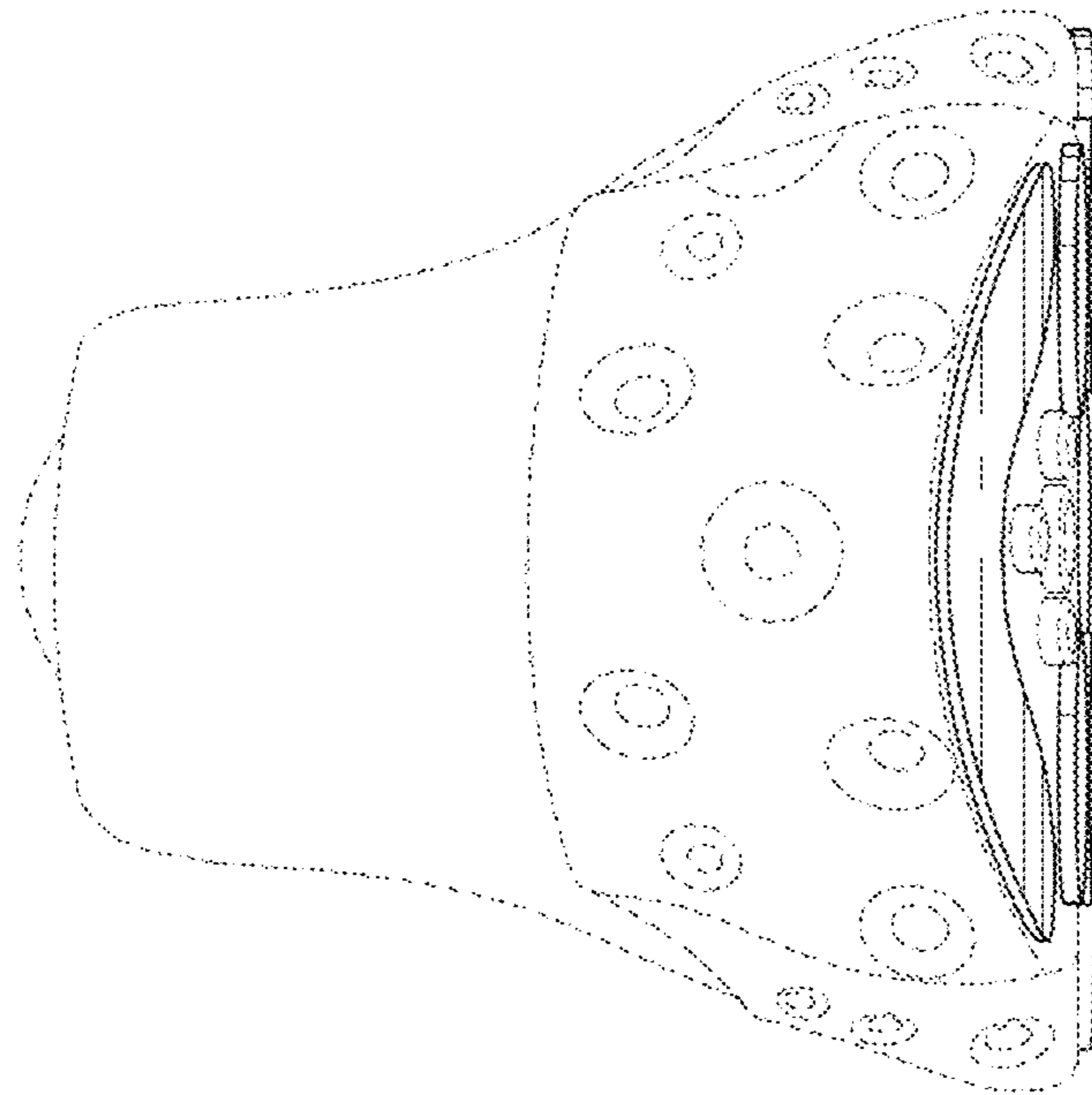

FIG. 4

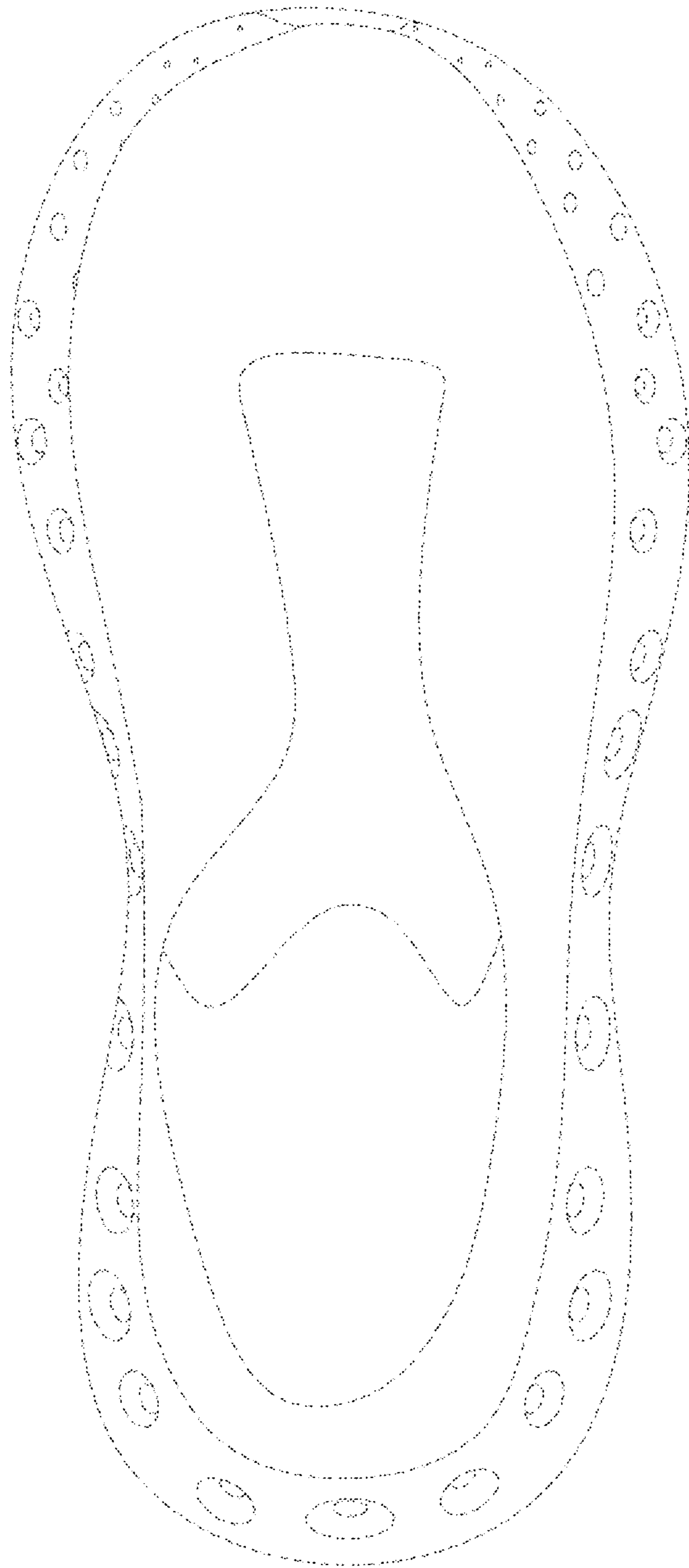

FIG. 6

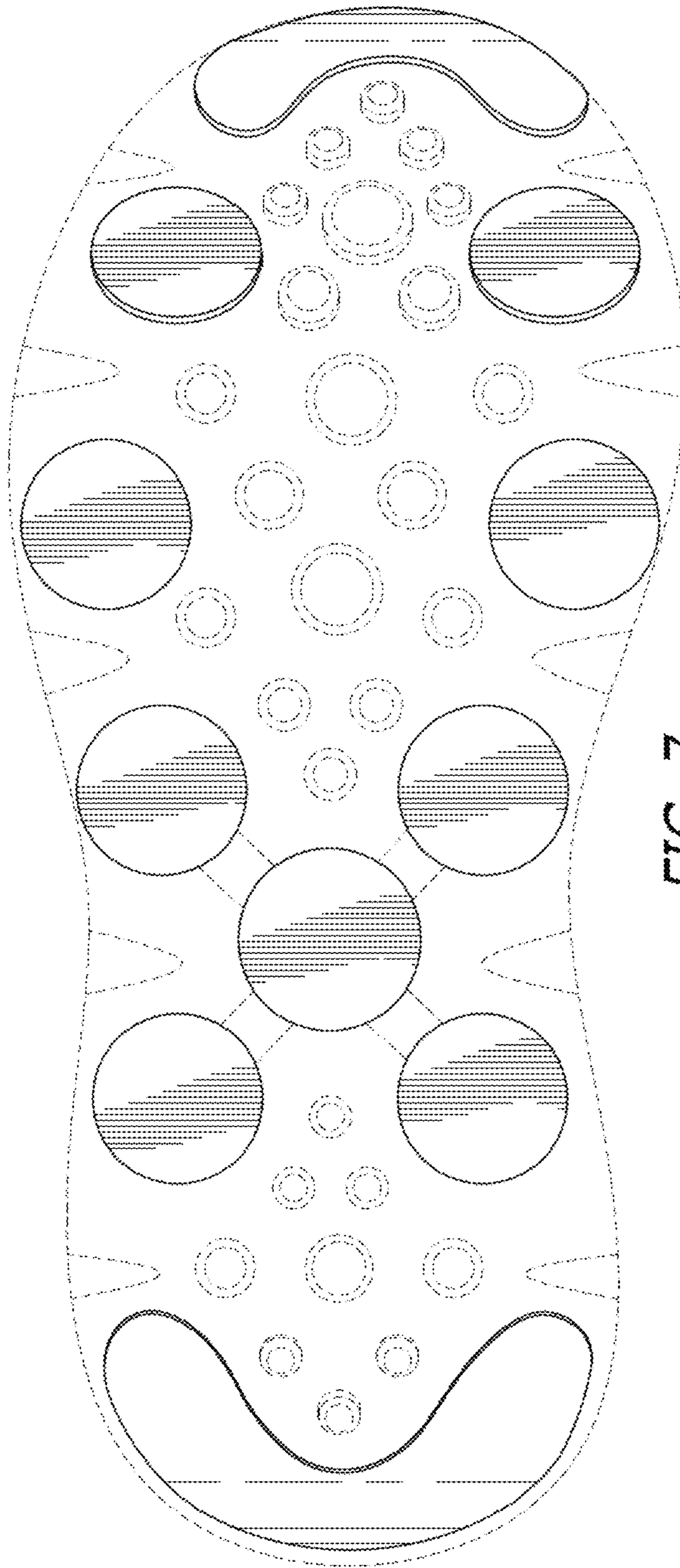

FIG. 7