



US00D987957S

(12) **United States Design Patent**
Zhang

(10) **Patent No.:** **US D987,957 S**
(45) **Date of Patent:** **** Jun. 6, 2023**

(54) **SOLE**
(71) Applicant: **Shuai Zhang**, Zibo (CN)
(72) Inventor: **Shuai Zhang**, Zibo (CN)
(**) Term: **15 Years**
(21) Appl. No.: **29/848,349**
(22) Filed: **Aug. 2, 2022**
(51) **LOC (14) Cl.** **02-04**
(52) **U.S. Cl.**
USPC **D2/953; D2/947; D2/951; D2/952;**
D2/957; D2/959; D2/960
(58) **Field of Classification Search**
USPC D2/902, 906, 908, 916, 918, 925,
D2/946-962, 977, 965-967; 36/3 B,
36/22 R, 24.5, 25 R, 28, 32 R, 34 R,
36/59 C, 67 A, 103
CPC A43B 13/00; A43B 13/02; A43B 13/023;
A43B 13/026; A43B 13/04; A43B 13/08;
A43B 13/10; A43B 13/12; A43B 13/14;
A43B 13/141; A43B 13/143; A43B
13/16; A43B 13/18; A43B 13/181; A43B
13/187; A43B 13/189; A43B 13/20; A43B
13/22; A43B 13/223; A43B 13/24; A43B
13/28; A43B 13/30; A43B 13/32; A43B
13/34; A43B 13/36
See application file for complete search history.

(56) **References Cited**
U.S. PATENT DOCUMENTS
D241,484 S * 9/1976 Caetano D2/954
4,449,307 A * 5/1984 Stubblefield A43B 13/223
36/114
D281,543 S * 12/1985 Nagano D2/955
D281,641 S * 12/1985 Shiki D2/955
D378,871 S * 4/1997 Hatfield D2/954
D398,748 S * 9/1998 Hatfield D2/954

6,199,302 B1 * 3/2001 Kayano A43B 13/181
36/144
D618,894 S * 7/2010 Tæstensen D2/951
D683,117 S * 5/2013 Truelsen D2/951
D712,127 S * 9/2014 Hazzouri D2/951
D734,930 S * 7/2015 Bikowski D2/951
D802,261 S * 11/2017 Stillwagon D2/952
D854,294 S * 7/2019 McMillan D2/947
D861,297 S * 10/2019 DiGangi D2/947
D866,142 S * 11/2019 Kanata D2/951
D875,358 S * 2/2020 Vella D2/947
D875,360 S * 2/2020 Vella A43B 13/04
D2/947
D875,383 S * 2/2020 Mace A43B 13/04
D2/977
D887,691 S * 6/2020 Vella D2/947
D889,090 S * 7/2020 Taylor D2/951
D889,101 S * 7/2020 Jones D2/951
D889,798 S * 7/2020 Vella D2/947

(Continued)

Primary Examiner — T Chase Nelson
(74) *Attorney, Agent, or Firm* — Rumit Ranjit Kanakia

(57) **CLAIM**
The ornamental design for a sole, as shown and described.

DESCRIPTION

FIG. 1 is a first perspective view of a sole showing my new design;
FIG. 2 is a second perspective view thereof;
FIG. 3 is a front view thereof;
FIG. 4 is a back view thereof;
FIG. 5 is a left side view thereof;
FIG. 6 is a right side view thereof;
FIG. 7 is a top view thereof; and,
FIG. 8 is a bottom view thereof.
The broken lines and greyed-out, low contrast areas bounded by the broken lines depict portions of the sole that form no part of the claimed design.

1 Claim, 8 Drawing Sheets

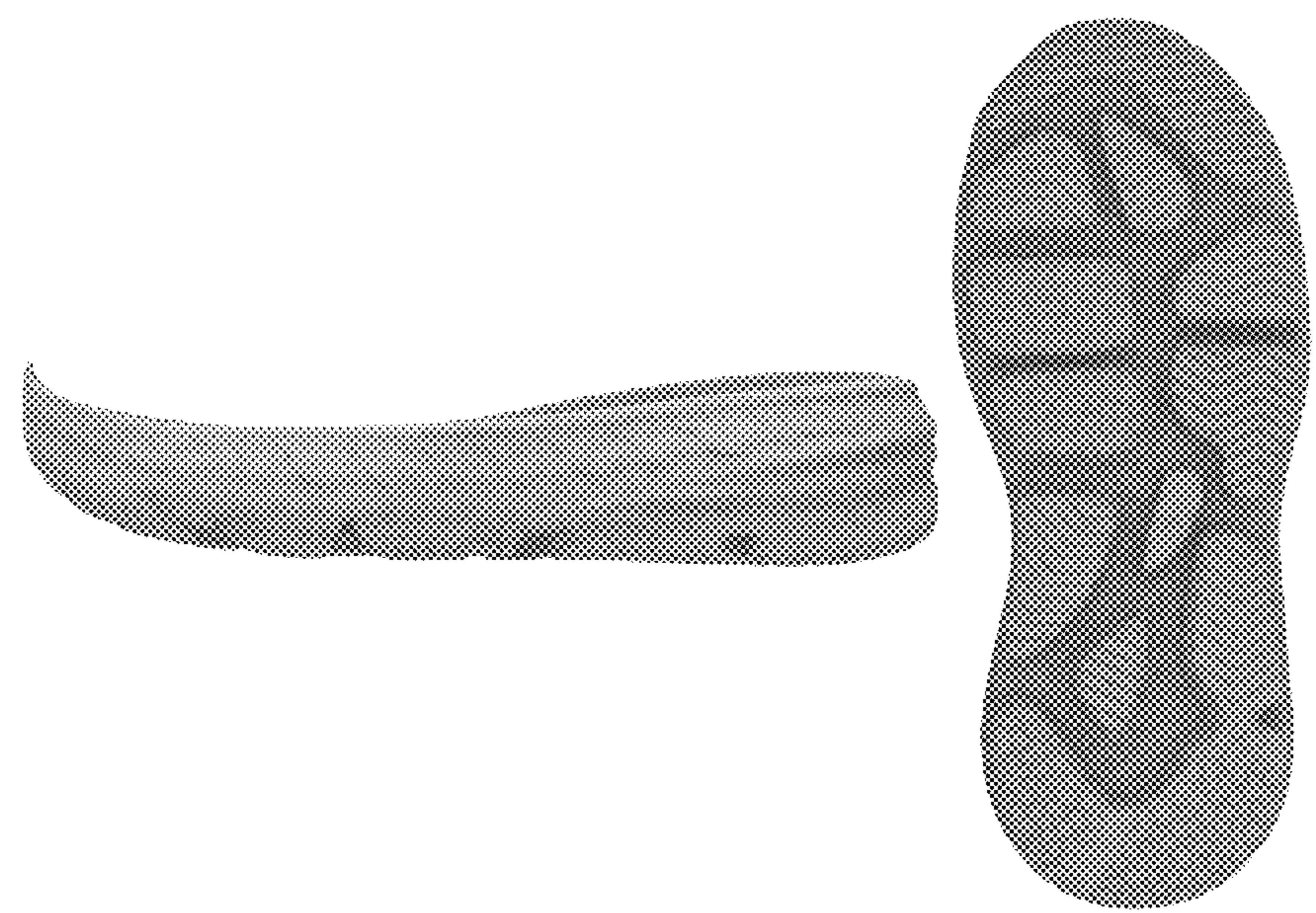

(56)

References Cited

U.S. PATENT DOCUMENTS

D889,815	S	*	7/2020	Mace	A43B 13/026
						D2/977
D890,492	S	*	7/2020	Jones	D2/951
D891,051	S	*	7/2020	Smith	D2/947
D892,481	S	*	8/2020	Fontaine	D2/947
D899,051	S	*	10/2020	Radabaugh	D2/951
D905,402	S	*	12/2020	McMillan	D2/951
D911,687	S	*	3/2021	Xanthos	D2/954
10,959,488	B2	*	3/2021	Youngs	A43B 13/04
D917,849	S	*	5/2021	Rinella	D2/947
D917,855	S	*	5/2021	Maulid	D2/947
D922,045	S		6/2021	Goussev et al.		
D923,925	S	*	7/2021	Bramani	D2/947
D929,718	S	*	9/2021	Hardy	D2/952
D930,333	S	*	9/2021	Miner	D2/947
D935,153	S		11/2021	Cui		
D935,157	S		11/2021	Cui		
D941,564	S	*	1/2022	Street	D2/947
D943,883	S	*	2/2022	Bertelli	D2/947
D951,606	S	*	5/2022	Lin	D2/951
D953,002	S	*	5/2022	Mazza	D2/955
D955,713	S	*	6/2022	Gibson	D2/951
D955,717	S	*	6/2022	Gibson	D2/951
D955,718	S	*	6/2022	Gibson	D2/954
D967,615	S	*	10/2022	Roman	D2/952
D968,061	S	*	11/2022	Xie	D2/947
D972,823	S	*	12/2022	Amago	D2/951
2022/0346492	A1	*	11/2022	Jenkins	A43B 13/026

* cited by examiner



FIG.1



FIG.2

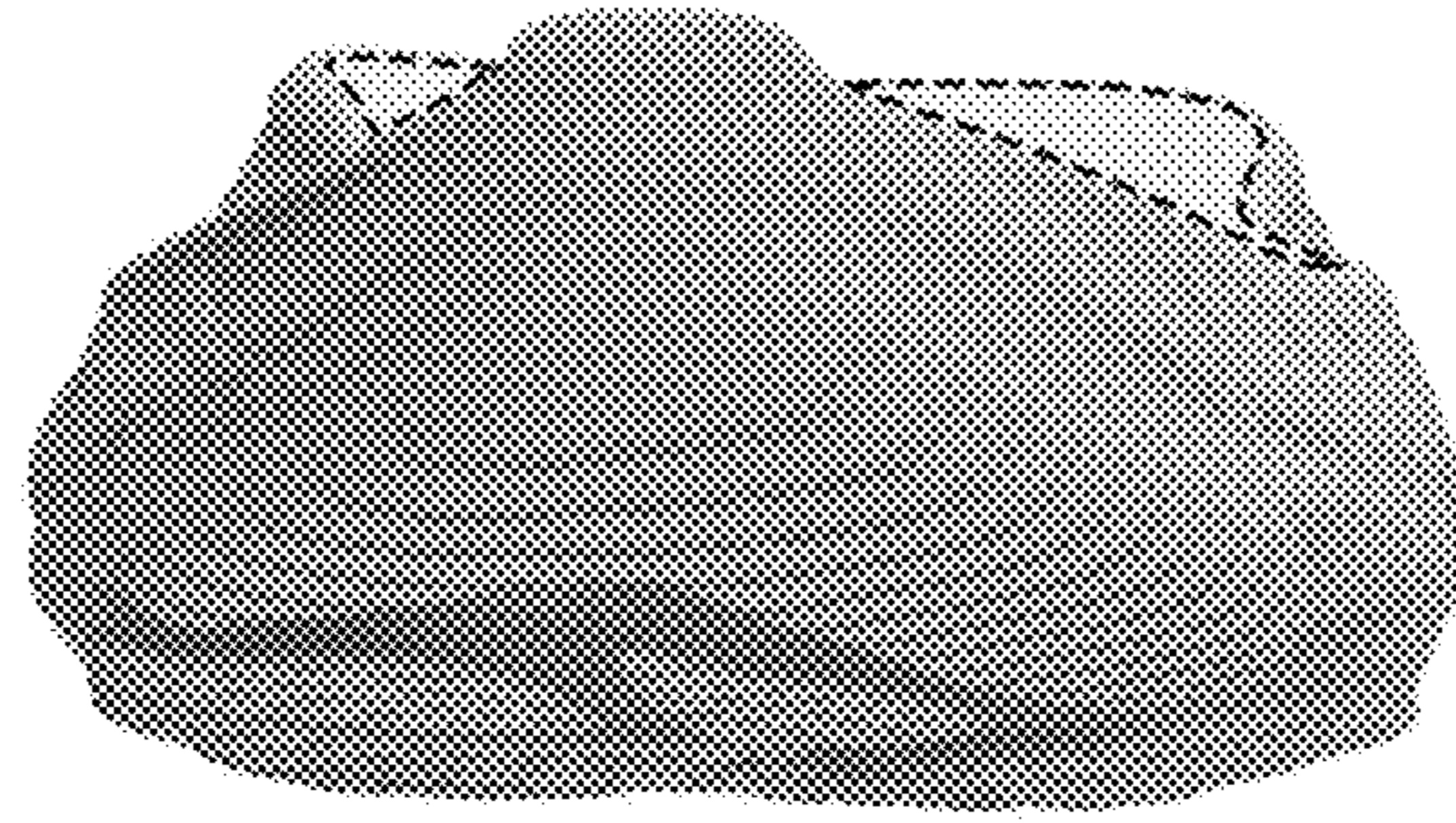

FIG.3

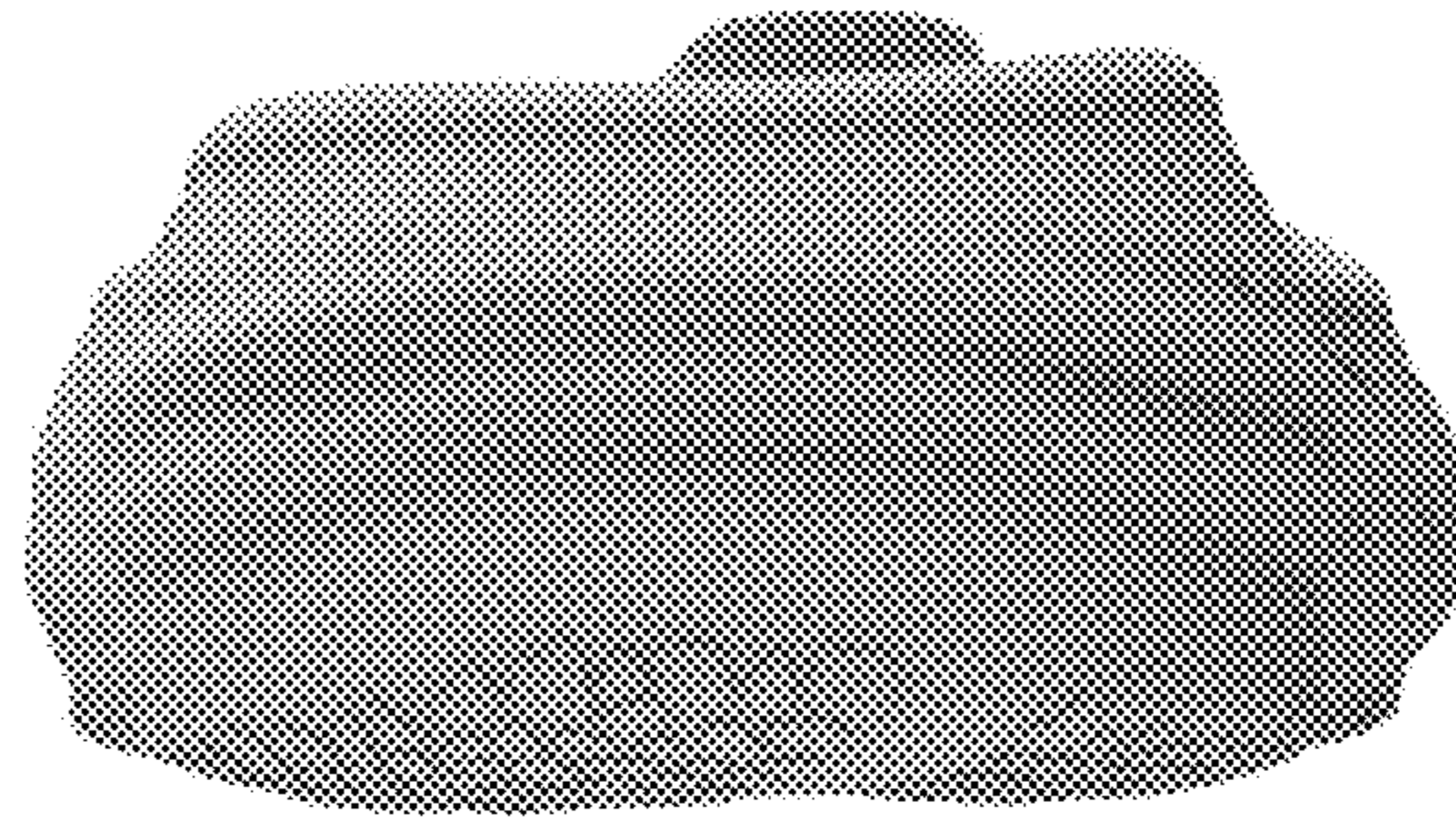

FIG.4

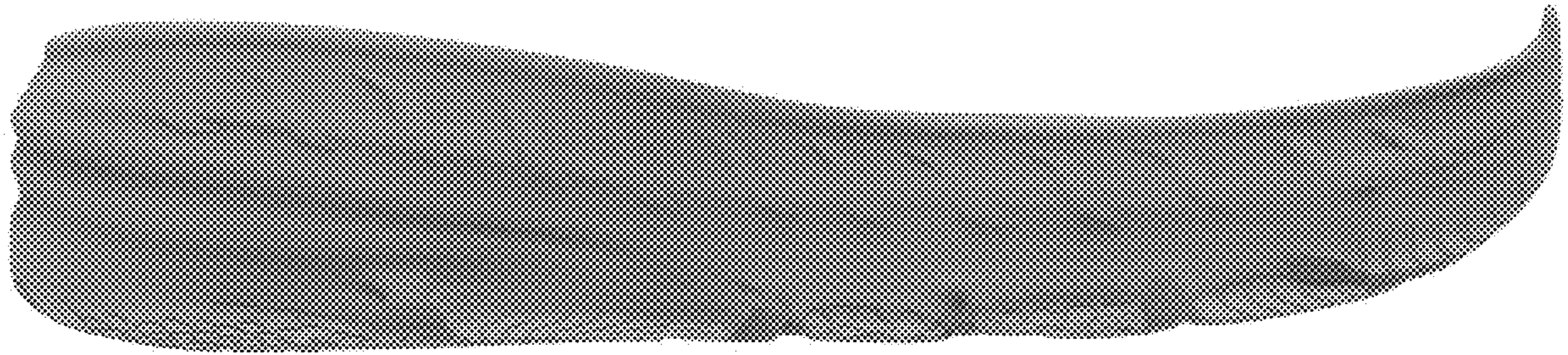

FIG.5

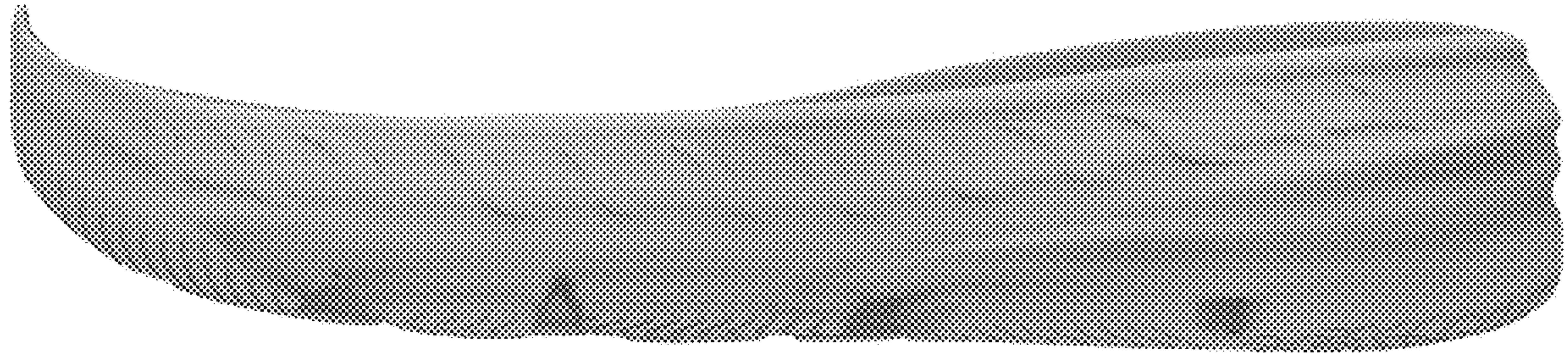

FIG.6

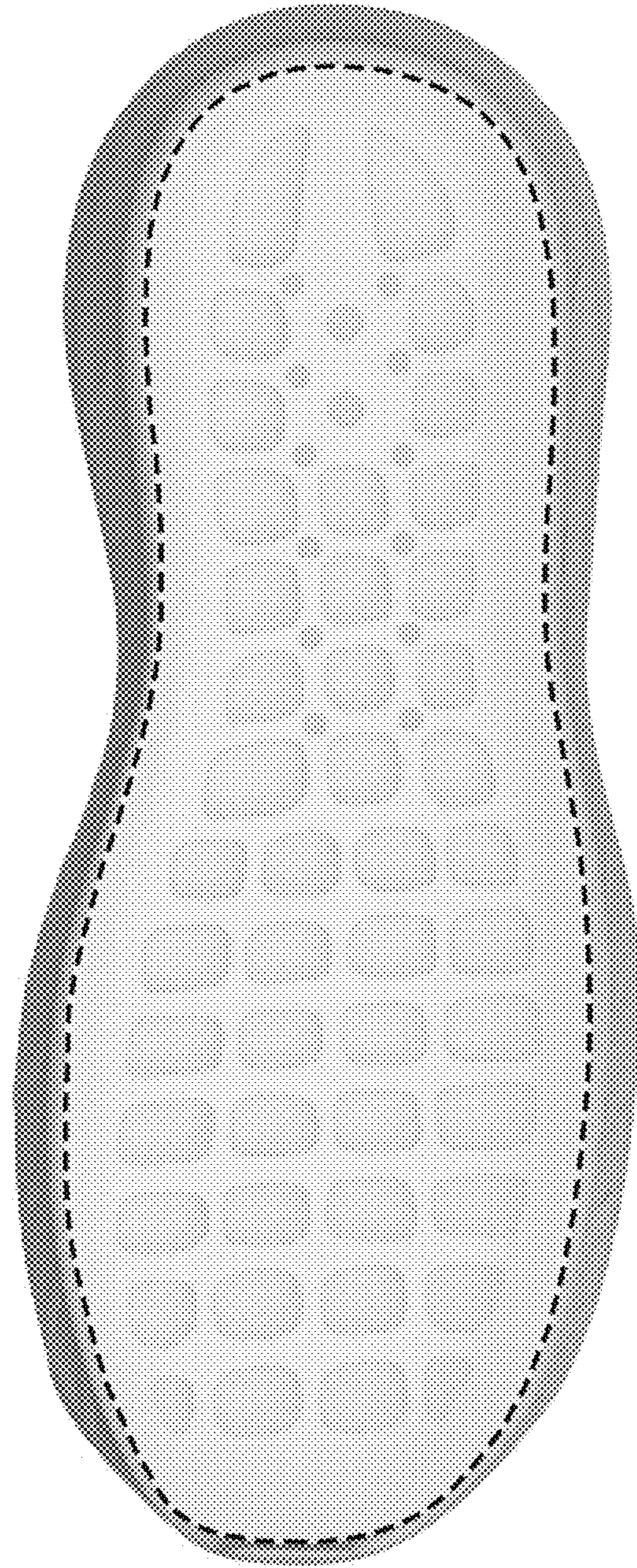

FIG.7

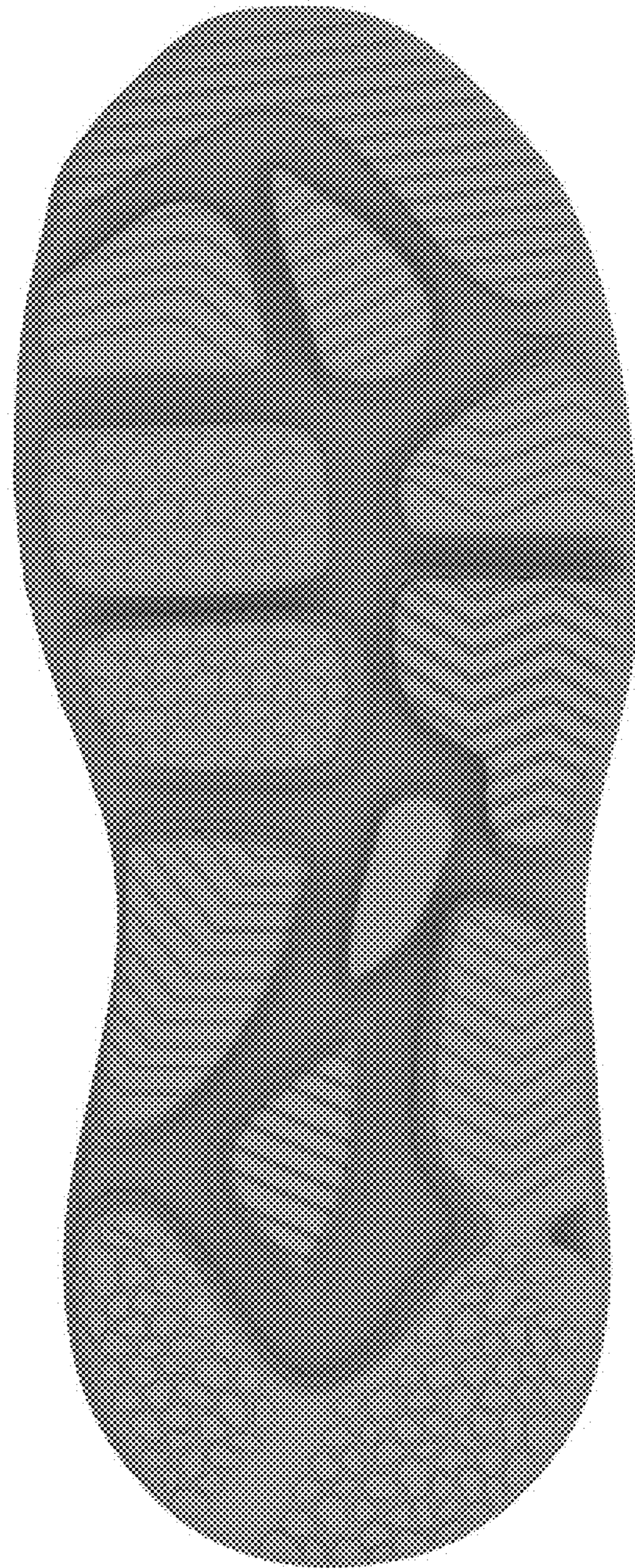

FIG. 8