



US00D987951S

(12) **United States Design Patent**
Zhang

(10) **Patent No.:** **US D987,951 S**

(45) **Date of Patent:** **** Jun. 6, 2023**

- (54) **SHOE**
- (71) Applicant: **Xiaoyun Zhang**, Zhangzhou (CN)
- (72) Inventor: **Xiaoyun Zhang**, Zhangzhou (CN)
- (**) Term: **15 Years**
- (21) Appl. No.: **29/840,618**
- (22) Filed: **May 31, 2022**
- (51) **LOC (14) Cl.** **02-04**
- (52) **U.S. Cl.**
USPC **D2/944**
- (58) **Field of Classification Search**
USPC D2/896-902, 909-912, 920, 943, 944,
D2/946, 969, 970-974
CPC A43B 23/07; A43B 3/16; A43B 23/00;
A43B 23/02; A43B 5/04; A43B 3/02
See application file for complete search history.

- D382,690 S * 8/1997 Hirahata D2/902
- D893,157 S * 8/2020 Amago D2/972
- D943,951 S 2/2022 Engel
- D943,952 S 2/2022 Engel

* cited by examiner

Primary Examiner — Rashida C. Walshon
(74) *Attorney, Agent, or Firm* — Daniel M. Cohn;
Howard M. Cohn

(57) **CLAIM**

The ornamental design for a shoe, as shown and described.

DESCRIPTION

The patent or application file contains at least one drawing executed in color. Copies of this patent or patent application publication with color drawing(s) will be provided by the Office upon request and payment of the necessary fee.

FIG. 1 is a perspective view of a shoe showing my new design;

FIG. 2 is another perspective view thereof;

FIG. 3 is a front elevational view thereof;

FIG. 4 is a rear elevational view thereof;

FIG. 5 is a left side elevational view thereof;

FIG. 6 is a right side elevational view thereof;

FIG. 7 is a top plan view thereof; and,

FIG. 8 is a bottom plan view thereof.

The dash-dash broken lines in the drawings depict portions of the shoe that form no part of the claimed design.

(56) **References Cited**

U.S. PATENT DOCUMENTS

- 4,577,419 A * 3/1986 Chassaing A43C 11/1493
36/114
- D292,945 S * 12/1987 Selbiger D2/970
- D295,230 S * 4/1988 Tong D2/970
- D296,381 S * 6/1988 Selbiger D2/970
- D296,611 S * 7/1988 Brown D2/969
- D297,184 S * 8/1988 Tong D2/969
- D297,590 S * 9/1988 Selbiger D2/969
- D298,882 S * 12/1988 Selbiger D2/970
- D305,577 S * 1/1990 Feller D2/970
- D325,287 S * 4/1992 Strauss D2/902
- D325,291 S * 4/1992 Hatfield D2/970
- D366,135 S * 1/1996 Henderson, Jr. D2/908

1 Claim, 8 Drawing Sheets
(8 of 8 Drawing Sheet(s) Filed in Color)





FIG. 1



FIG. 2



FIG. 3



FIG. 4



FIG. 5



FIG. 6

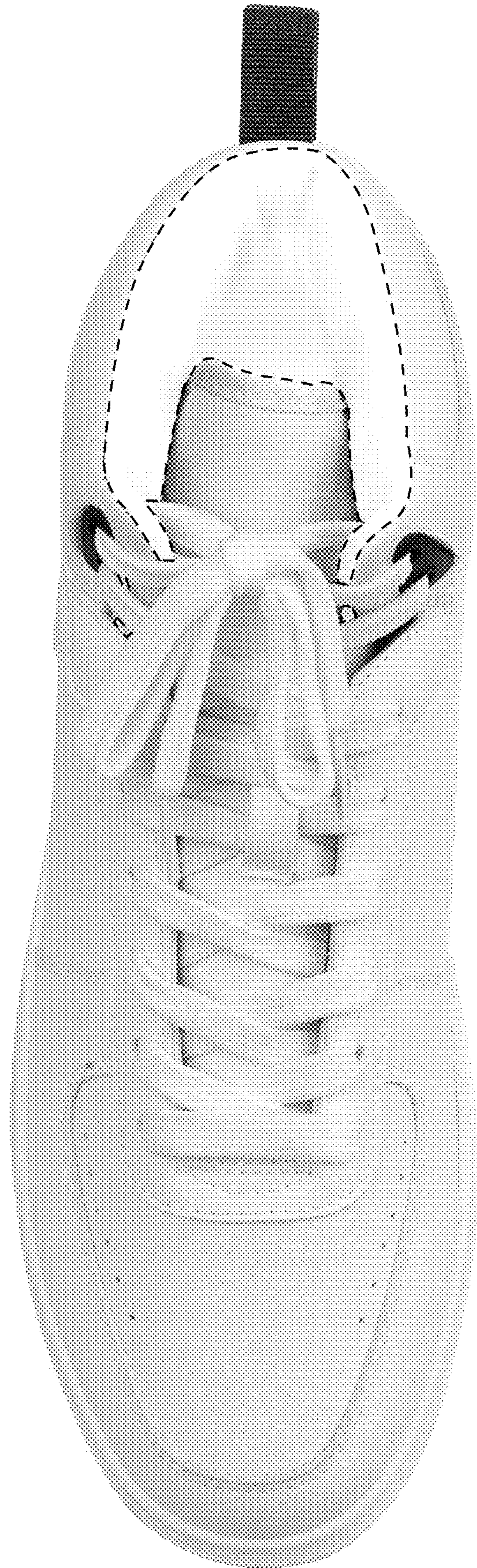

FIG. 7

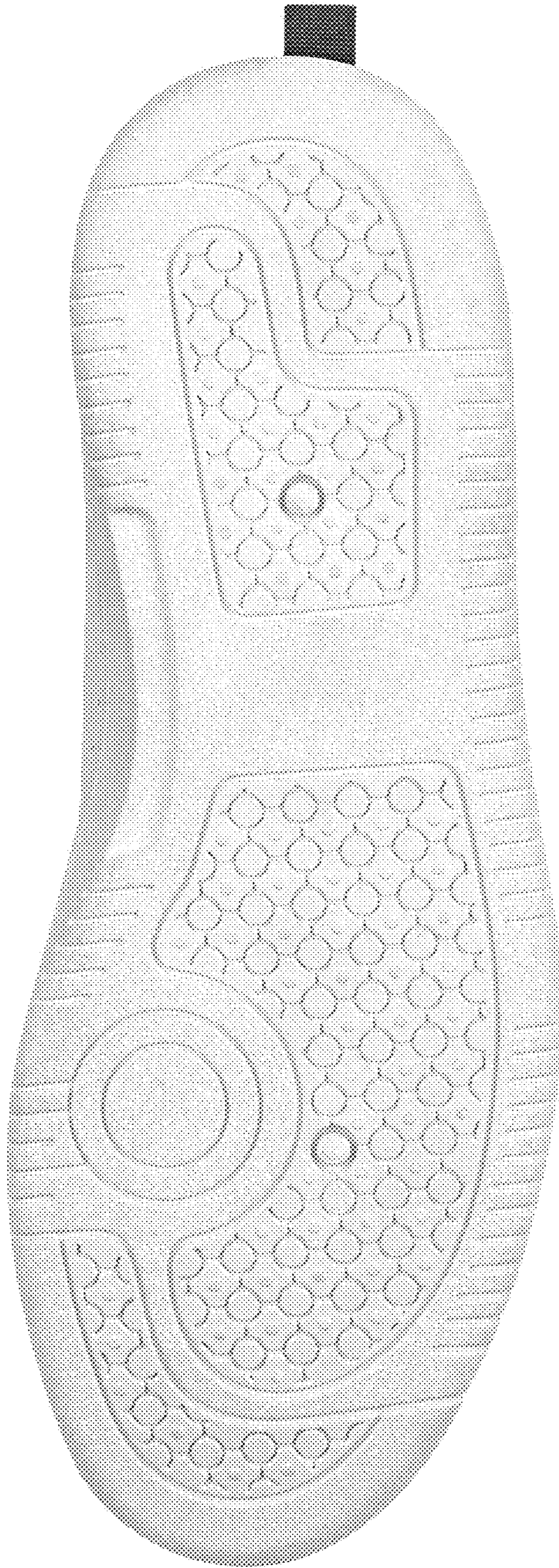

FIG. 8