



US00D987882S

(12) **United States Design Patent**
Che

(10) **Patent No.:** **US D987,882 S**

(45) **Date of Patent:** **** May 30, 2023**

- (54) **DINOSAUR NIGHT LAMP**
- (71) Applicant: **GLOBE ELECTRIC COMPANY INC., Montreal (CA)**
- (72) Inventor: **Yi Xiao Che, Montreal (CA)**
- (73) Assignee: **GLOBE ELECTRIC COMPANY INC., Montreal (CA)**
- (**) Term: **15 Years**
- (21) Appl. No.: **29/742,307**
- (22) Filed: **Aug. 14, 2020**
- (51) **LOC (14) Cl.** **26-05**
- (52) **U.S. Cl.**
USPC **D26/98**
- (58) **Field of Classification Search**
USPC ... D26/4, 7, 16, 17, 51, 57, 93, 94, 98, 104, D26/106, 125; D21/576, 615; D10/7
CPC F21L 4/00; F21S 6/00; F21S 6/002; F21S 9/00; F21S 9/002; F21V 3/00; F21V 3/02; F21V 33/00; F21V 33/008; F21V 37/00; F21V 37/0095; A63H 3/006
See application file for complete search history.

D865,877 S	*	11/2019	Alaburda	D21/620
D900,942 S	*	11/2020	Chen	D21/615
D905,801 S	*	12/2020	Chen	D21/615
D928,247 S	*	8/2021	An	D21/615

FOREIGN PATENT DOCUMENTS

CN	304921733	*	11/2018
CN	305344144	*	9/2019

OTHER PUBLICATIONS

Navaris Dinosaur Night Light, Feb. 16, 2018, Amazon.co.uk, site visited Jan. 17, 2023, url: <https://www.amazon.co.uk/dp/B079H2MCK6/> (Year: 2018).*

Hoofun Cute Dinosaur Night Light LED, Oct. 22, 2019, Amazon.co.uk, site visited Jan. 17, 2023, url: <https://www.amazon.co.uk/dp/B07ZGPDF2L/> (Year: 2019).*

* cited by examiner

Primary Examiner — T Chase Nelson
Assistant Examiner — Rachel Wolfe
 (74) *Attorney, Agent, or Firm* — Guy J. Houle; Houle Patent Agency Inc.

(57) **CLAIM**

The ornamental design for a dinosaur night lamp, as shown and described.

DESCRIPTION

FIG. 1 is a perspective view of the dinosaur night lamp; FIG. 2 is a front view of the dinosaur night lamp; FIG. 3 is a rear view of the dinosaur night lamp; FIG. 4 is a right side view of the dinosaur night lamp; FIG. 5 is a left side view of the dinosaur night lamp; FIG. 6 is a top view of the dinosaur night lamp; and, FIG. 7 is a bottom view of the dinosaur night lamp.

1 Claim, 4 Drawing Sheets

(56) **References Cited**

U.S. PATENT DOCUMENTS

D287,152 S	*	12/1986	Bussell	D21/615
D353,663 S	*	12/1994	Curren	D21/615
D448,882 S	*	10/2001	Sehl	D26/98
D448,883 S	*	10/2001	Sehl	D26/98
D540,893 S	*	4/2007	Rutherford	D21/615
D798,967 S	*	10/2017	Tompkin	D21/615
D830,614 S	*	10/2018	Hateley	D26/98
D830,615 S	*	10/2018	Hateley	D26/98
D830,616 S	*	10/2018	Hateley	D26/98

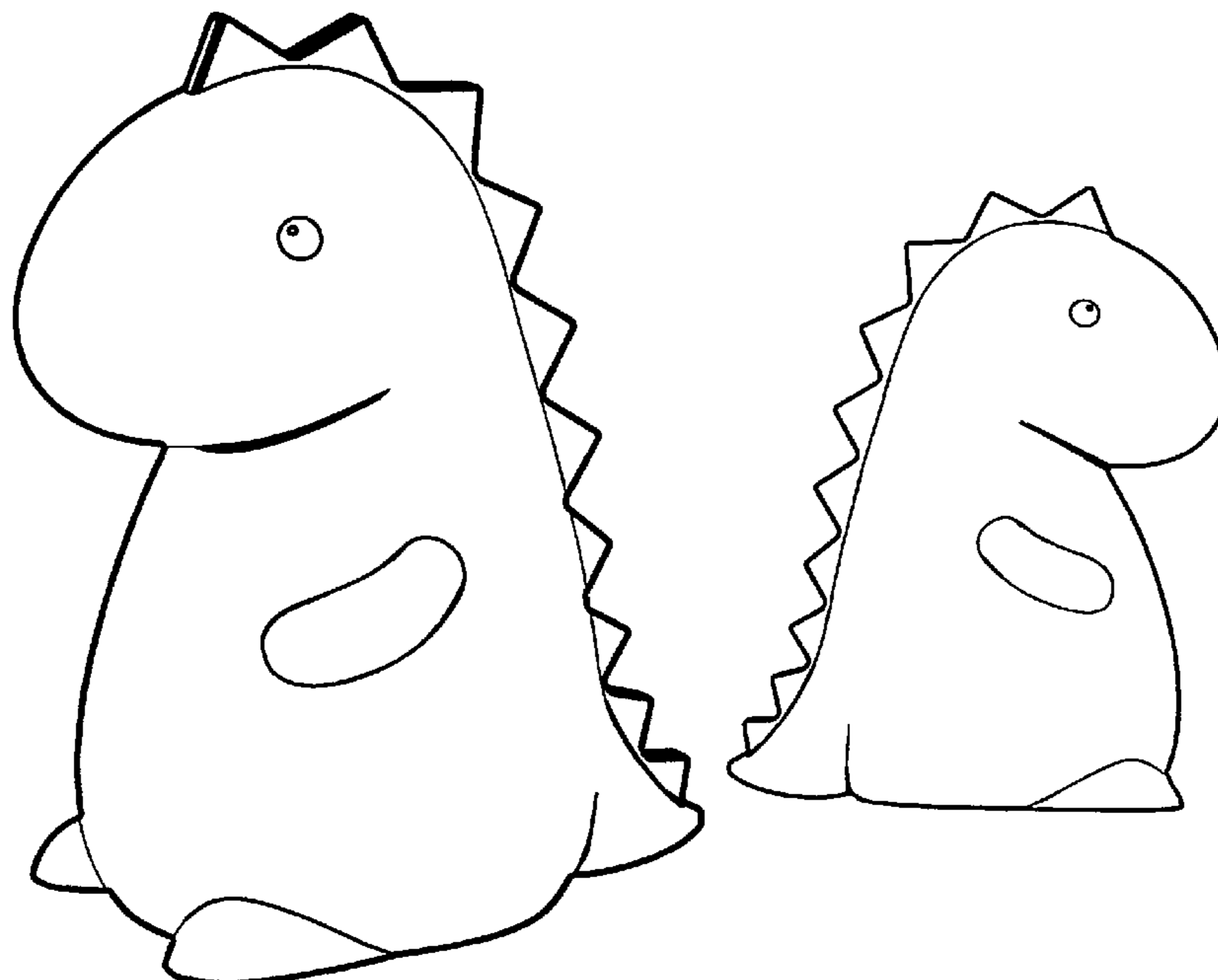

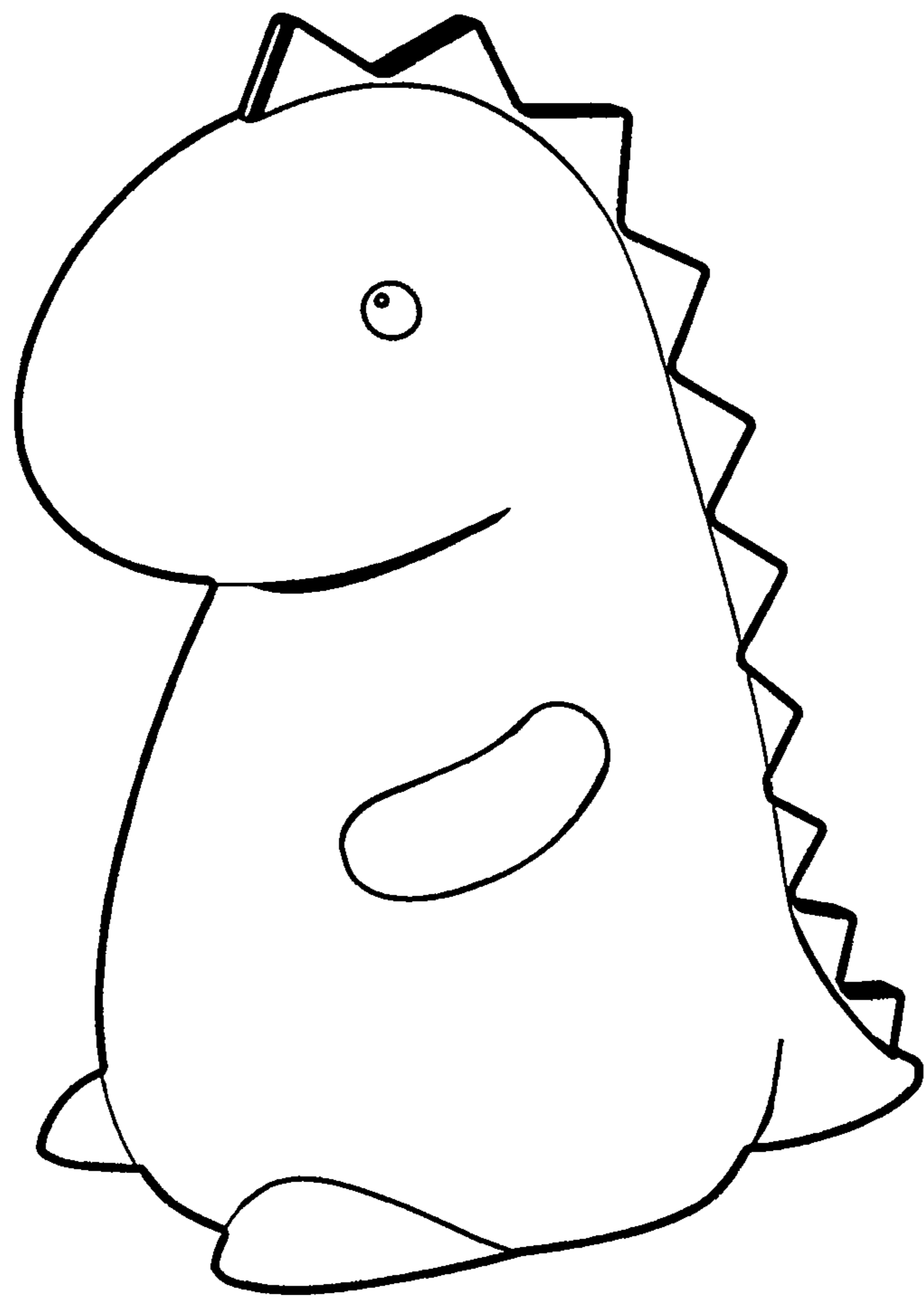

FIG 1

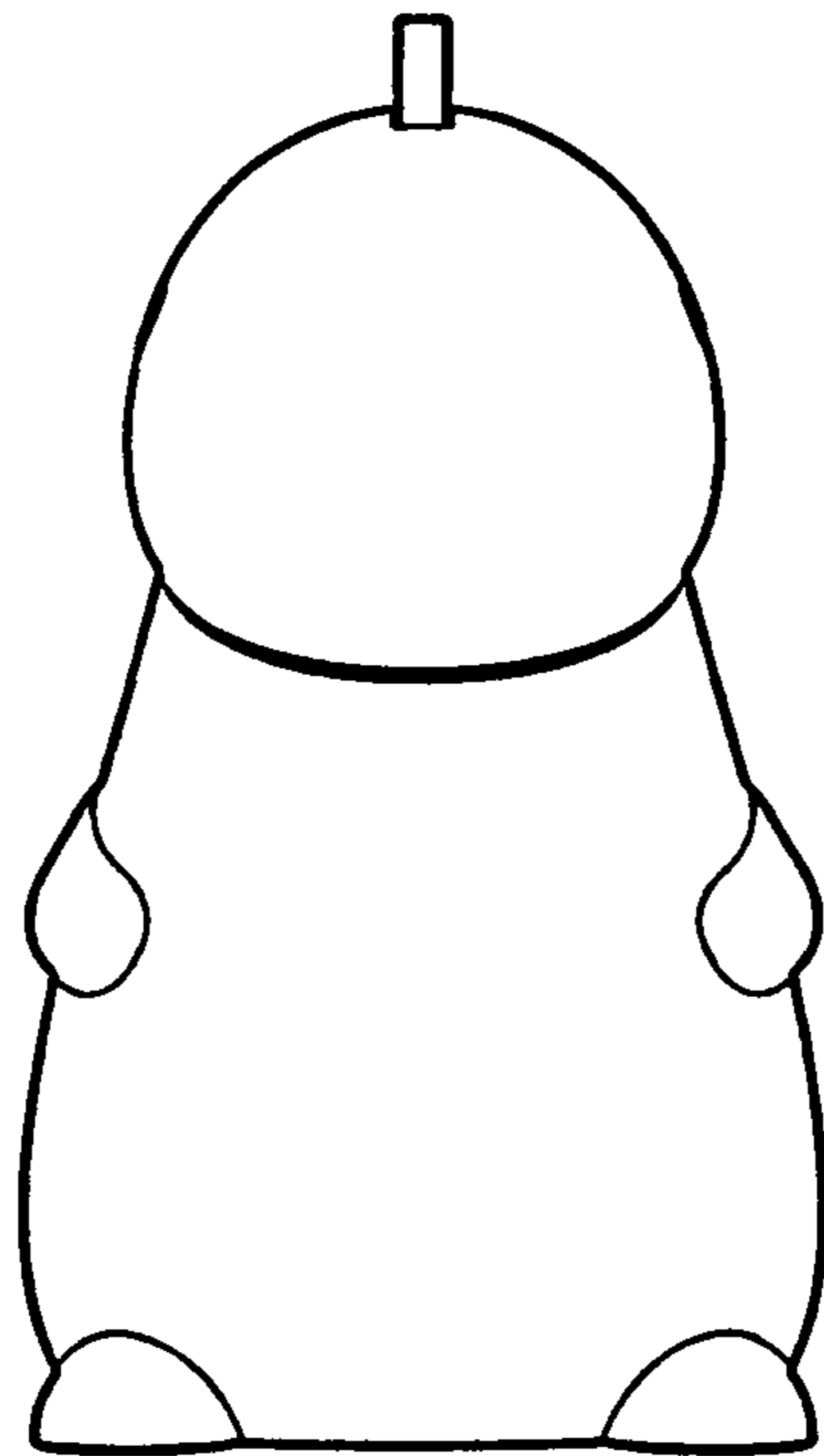

FIG 2

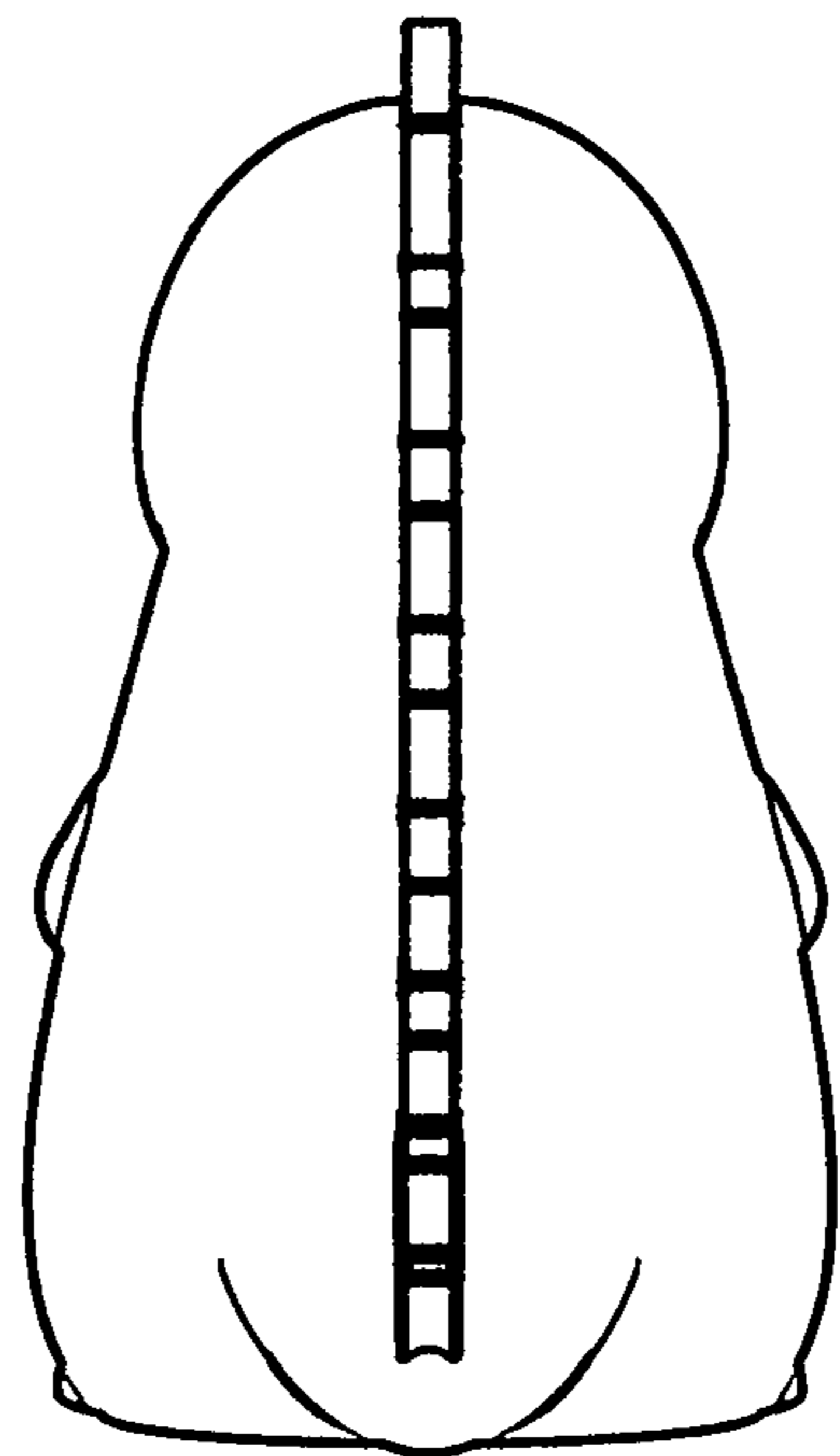

FIG 3

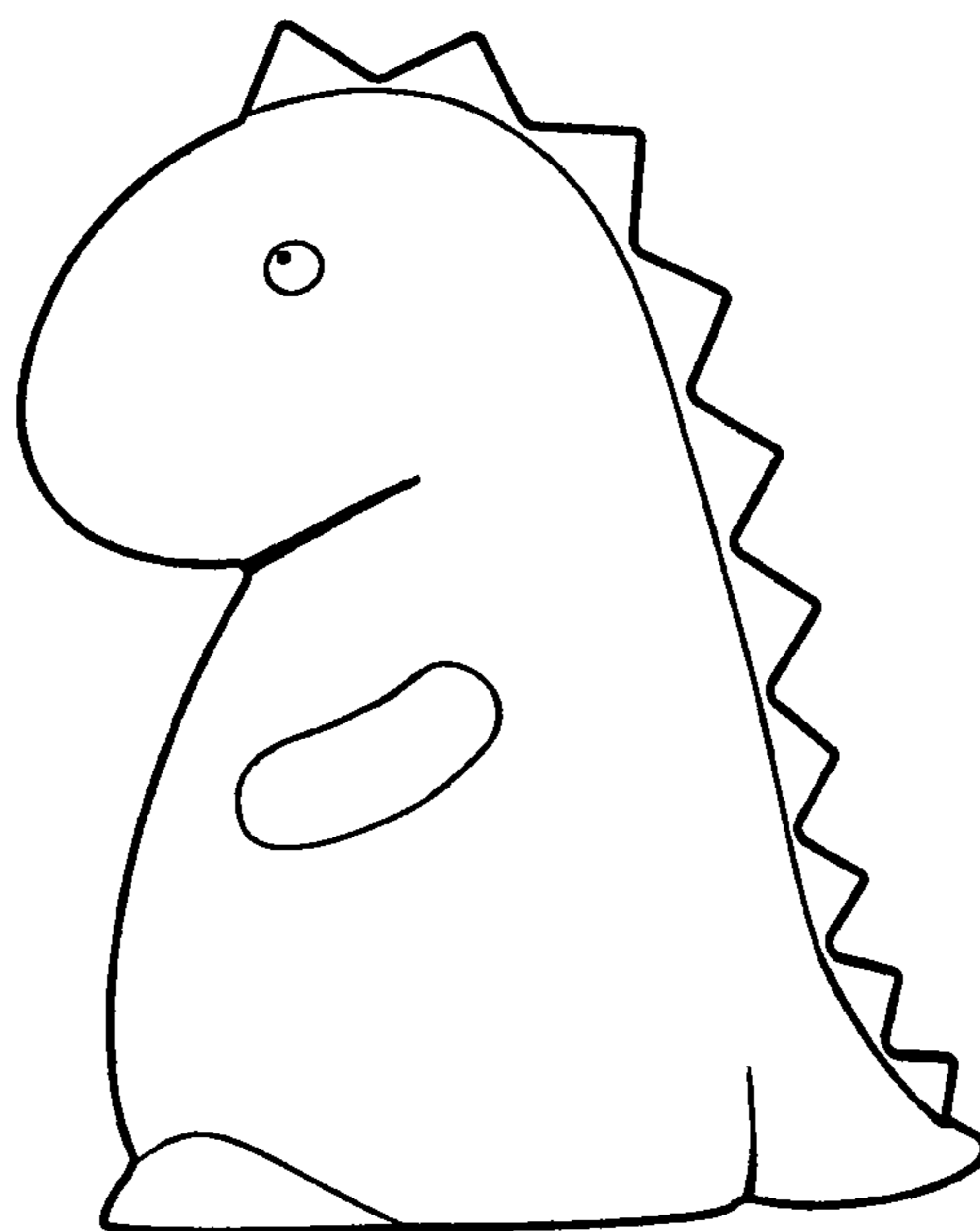

FIG 4

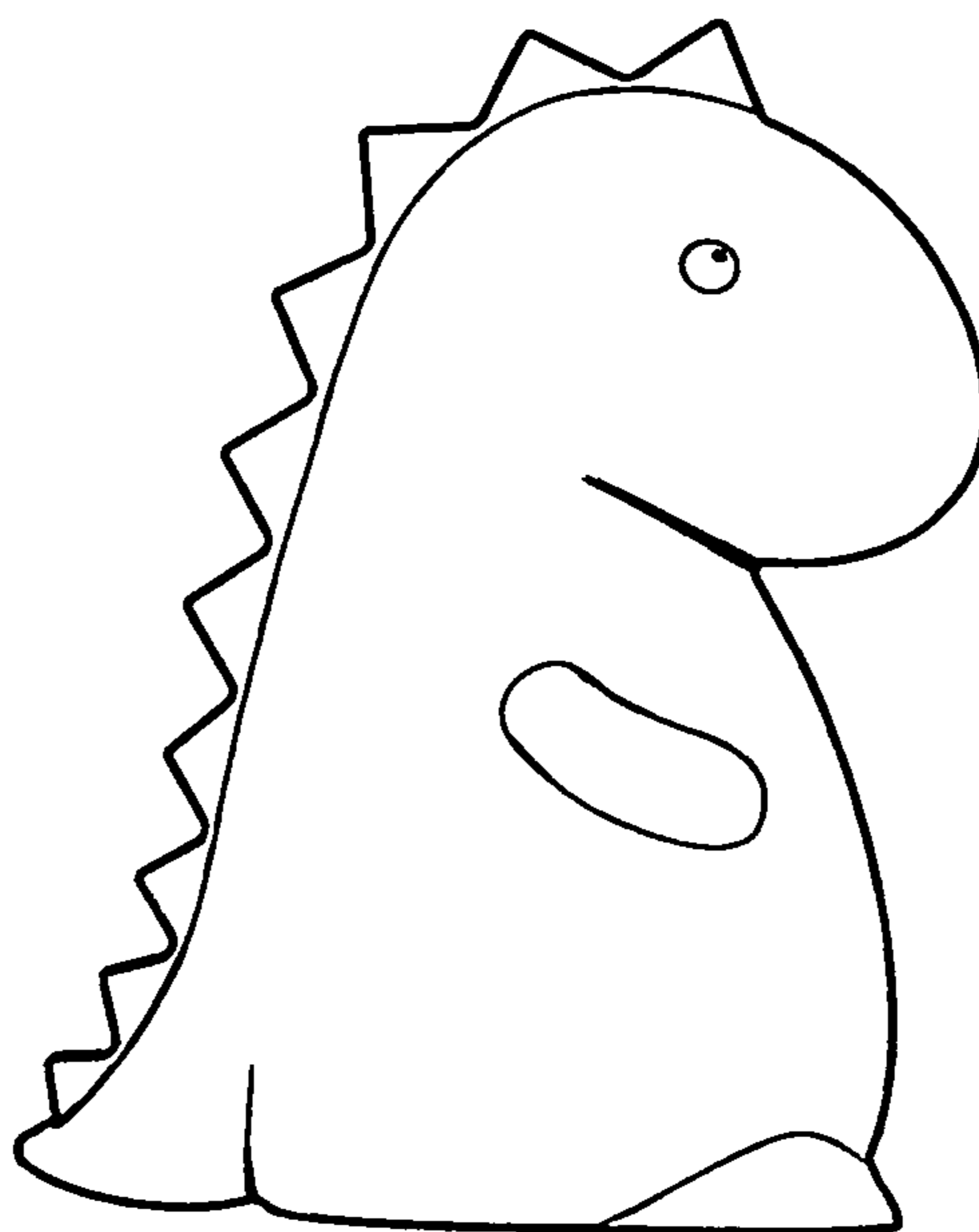

FIG 5

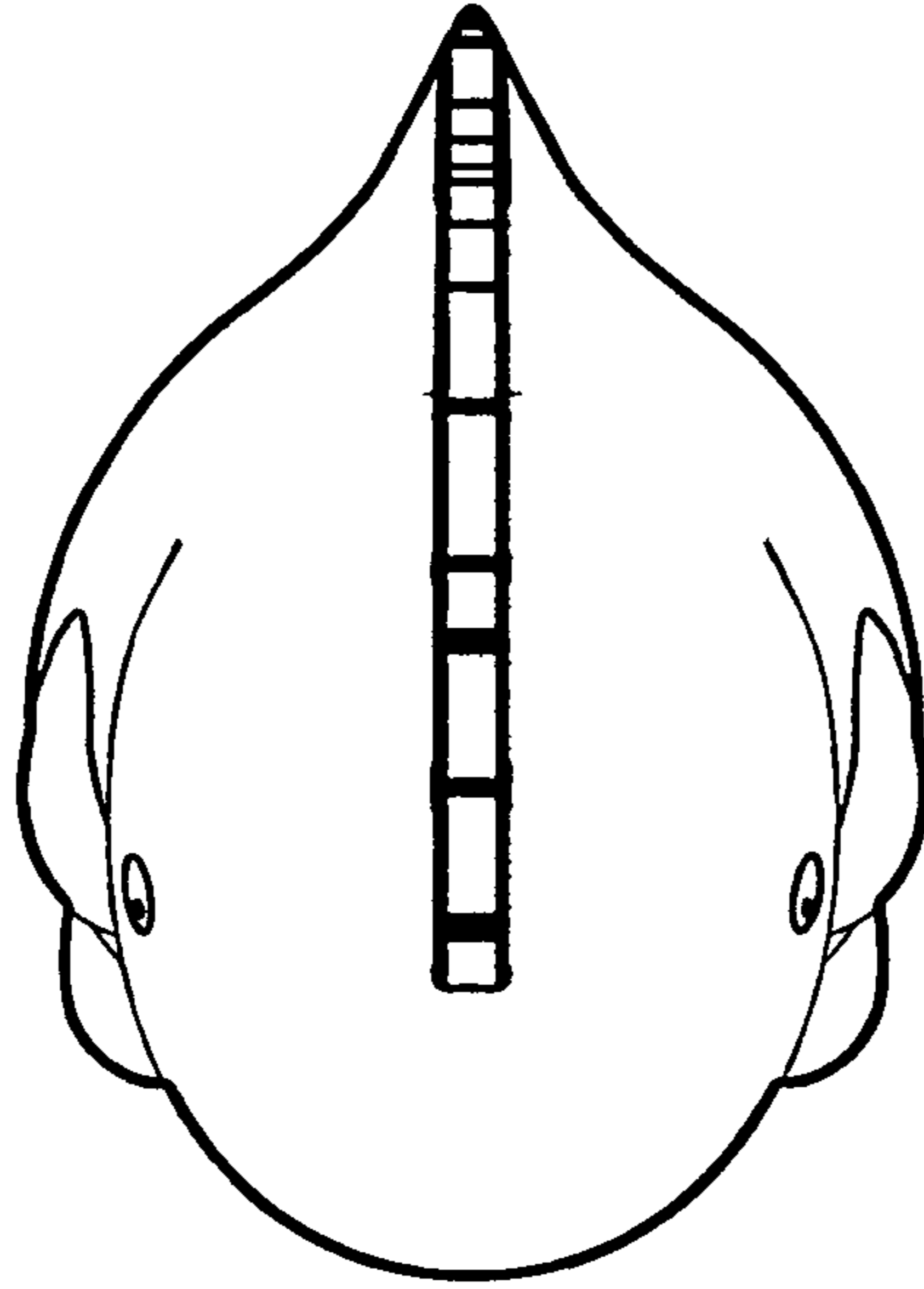

FIG 6

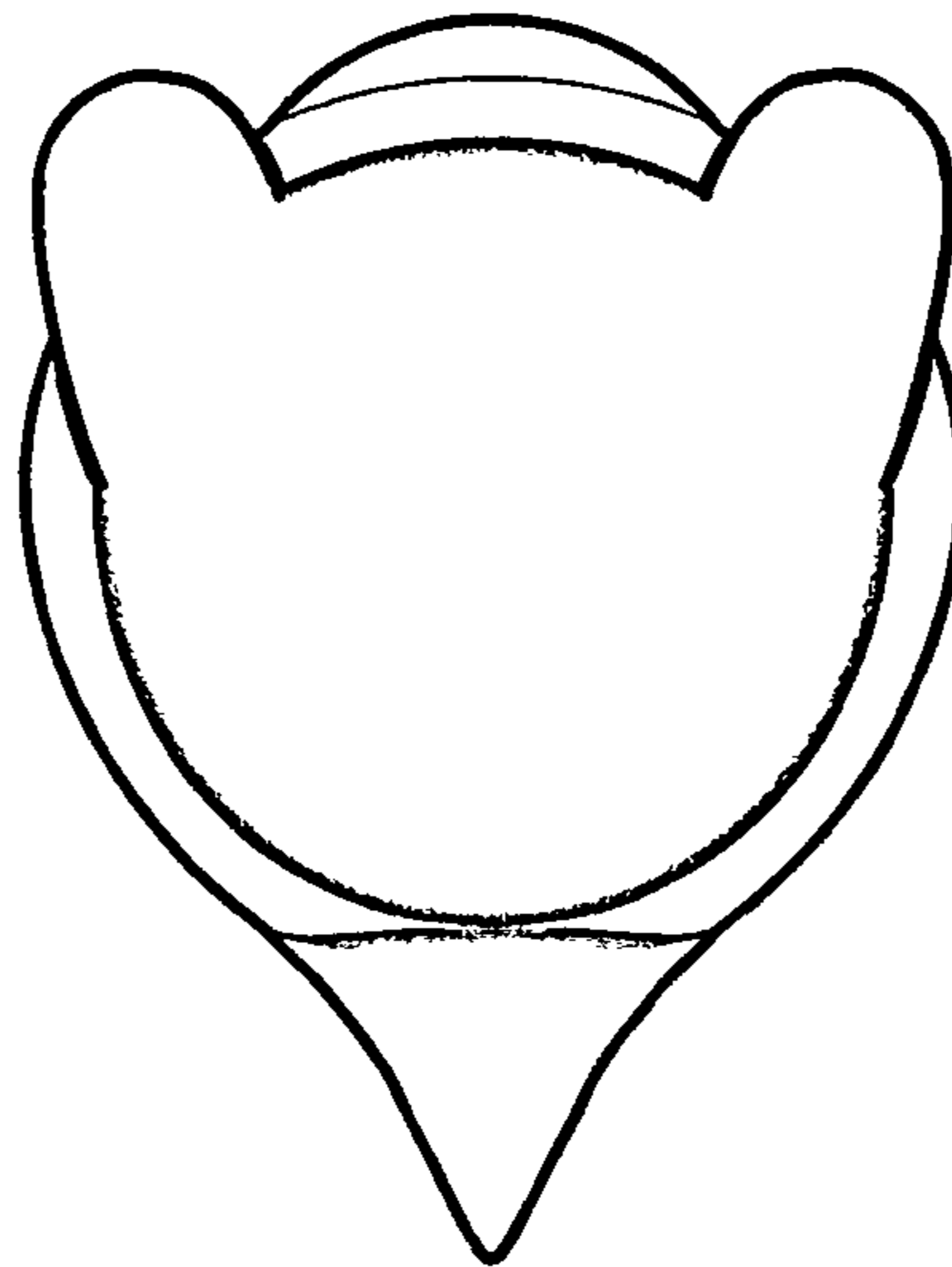

FIG 7