



US00D987807S

(12) **United States Design Patent**
Zhou et al.

(10) **Patent No.:** **US D987,807 S**
(45) **Date of Patent:** **** May 30, 2023**

(54) **AIR CONDITIONER PANEL**

FOREIGN PATENT DOCUMENTS

(71) Applicant: **Qingdao Hisense Hitachi Air-Conditioning Systems Co., Ltd.**, Shandong (CN)

CN 305486848 S 12/2019

(72) Inventors: **Zhigang Zhou**, Qingdao (CN); **Yanzhi Zhang**, Qingdao (CN); **Kun Xu**, Qingdao (CN); **Xuemin Wu**, Qingdao (CN); **Fuxian Zhang**, Qingdao (CN)

OTHER PUBLICATIONS

4-way ceiling cassette SLZ-KF Mitsubishi Electric, Nov. 8, 2016, YouTube, site visited Dec. 12, 2022: <https://www.youtube.com/watch?v=bz4nA1t1IDw> (Year: 2016).*

(Continued)

(73) Assignee: **QINGDAO HISENSE HITACHI AIR-CONDITIONING SYSTEMS CO., LTD.**, Qingdao (CN)

Primary Examiner — Jack Reickel

Assistant Examiner — Bobby W Jones, II

(74) *Attorney, Agent, or Firm* — MH2 Technology Law Group LLP

(**) Term: **15 Years**

(21) Appl. No.: **29/733,427**

(22) Filed: **May 1, 2020**

(30) **Foreign Application Priority Data**

Dec. 2, 2019 (CN) 201930670296.1

(51) **LOC (14) Cl.** **23-03**

(52) **U.S. Cl.**
USPC **D23/393**

(58) **Field of Classification Search**
USPC D23/333, 351, 353, 356, 370, 371, 372, D23/373, 385, 386, 387, 388, 392, 393
CPC F24F 1/0041; F24F 1/0047; F24F 1/0317; F24F 2007/0025; F24F 7/003; F24F 7/04; F24F 7/08; F24F 7/013; F24F 13/02; F24F 13/0209; F24F 13/0218; F24F 13/06; F24F 13/068; F24F 13/08; F24F 13/082; F24F 13/084

See application file for complete search history.

(56) **References Cited**

U.S. PATENT DOCUMENTS

D282,972 S * 3/1986 Castor D26/59
D416,315 S * 11/1999 Nanjo D23/371

(Continued)

(57) **CLAIM**

The ornamental design for an air conditioner panel, as shown and described.

DESCRIPTION

FIG. 1 is a front perspective view of an air conditioner panel; FIG. 2 is a front view thereof; FIG. 3 is a rear view thereof; FIG. 4 is a left side view thereof; FIG. 5 is a right side view thereof; FIG. 6 is a top view thereof; FIG. 7 is a bottom view thereof; FIG. 8 is a magnified view of the central part shown in FIG. 1; and, FIG. 9 is a magnified view of the central part shown in FIG. 2.

Shading of the drawings is provided to indicate surface contours only and is not a claim for color, as the solid lines define the article for which ornamental design is claimed. The broken lines of FIGS. 3-7 are for the purpose of illustrating environmental structure and form no part of the claimed design.

1 Claim, 9 Drawing Sheets

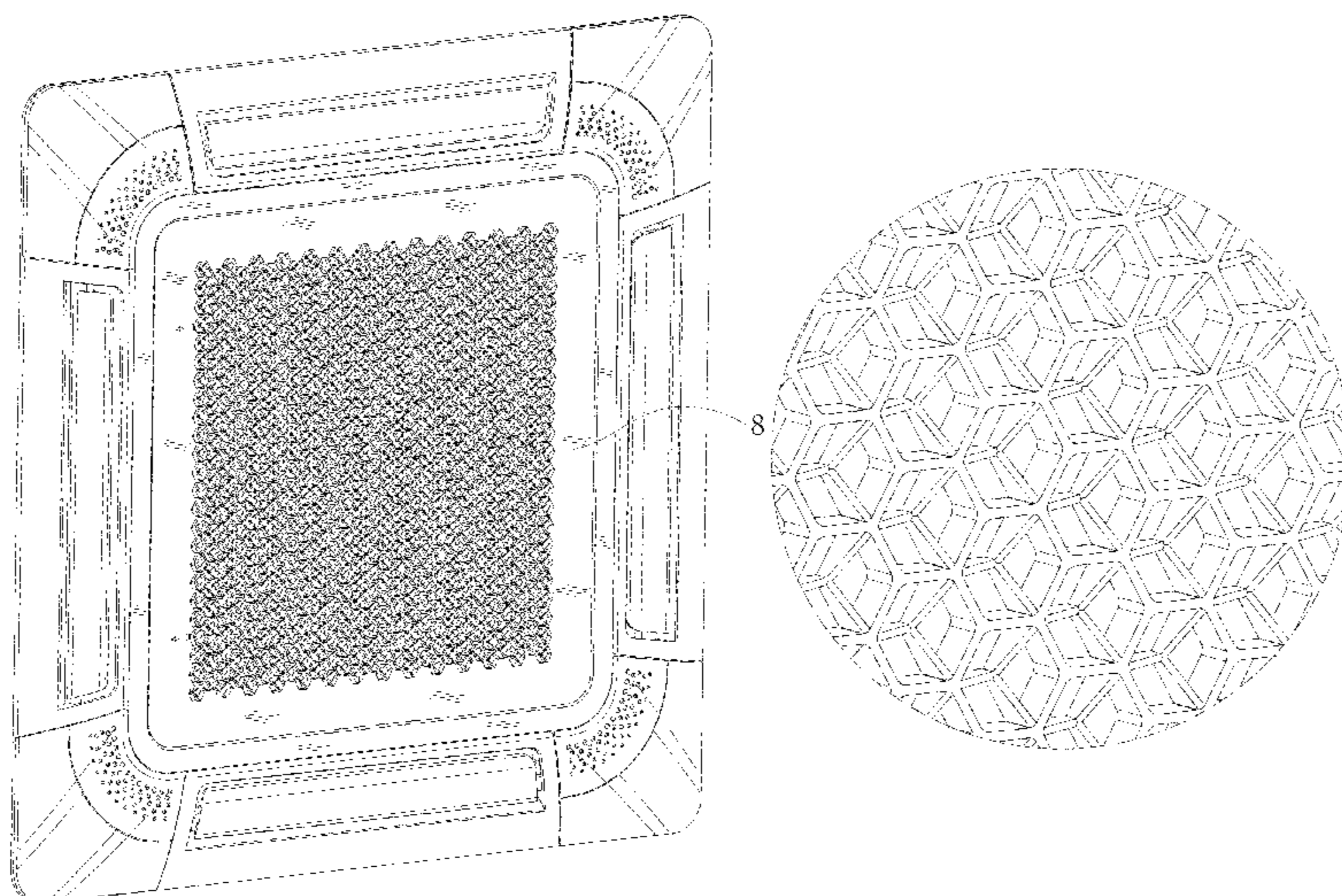

(56)

References Cited

U.S. PATENT DOCUMENTS

D424,672	S *	5/2000	Nanjo	D23/353
6,193,603	B1 *	2/2001	Tai	F24F 13/28
					454/294
D448,462	S *	9/2001	Nanjo	D23/351
D537,511	S *	2/2007	Nagahori	D23/351
D579,094	S *	10/2008	Motonishi	D23/351
D705,916	S *	5/2014	Saitou	D23/351
D713,951	S *	9/2014	Jepson	D23/388
D720,442	S *	12/2014	Kosuge	D23/351
D762,528	S *	8/2016	Allard	D12/106
D763,422	S *	8/2016	Ueno	D23/351
D768,273	S *	10/2016	Niki	D23/351
D768,276	S *	10/2016	Kim	D23/354
D791,924	S *	7/2017	Niki	D23/351
D792,956	S *	7/2017	Niki	D23/351
D827,116	S *	8/2018	Isshiki	D23/351
10,203,124	B2 *	2/2019	Jeong	F24F 13/082
D860,423	S *	9/2019	Kim	D23/351
D862,670	S *	10/2019	Kim	D23/351
D882,054	S *	4/2020	Shiota	D23/351
D909,553	S *	2/2021	Chen	D23/351
11,333,376	B2 *	5/2022	Lee	F24F 1/0317
2017/0115028	A1 *	4/2017	Lee	F24F 1/0047
2020/0263882	A1 *	8/2020	Kim	F24F 13/08
2022/0341602	A1 *	10/2022	Lin	F24F 13/14

OTHER PUBLICATIONS

LG Smart Cassette Introduction, Jul. 24, 2018, YouTube, site visited Dec. 12, 2022: <https://www.youtube.com/watch?v=edNnrd6YQQM> (Year: 2018).*

* cited by examiner

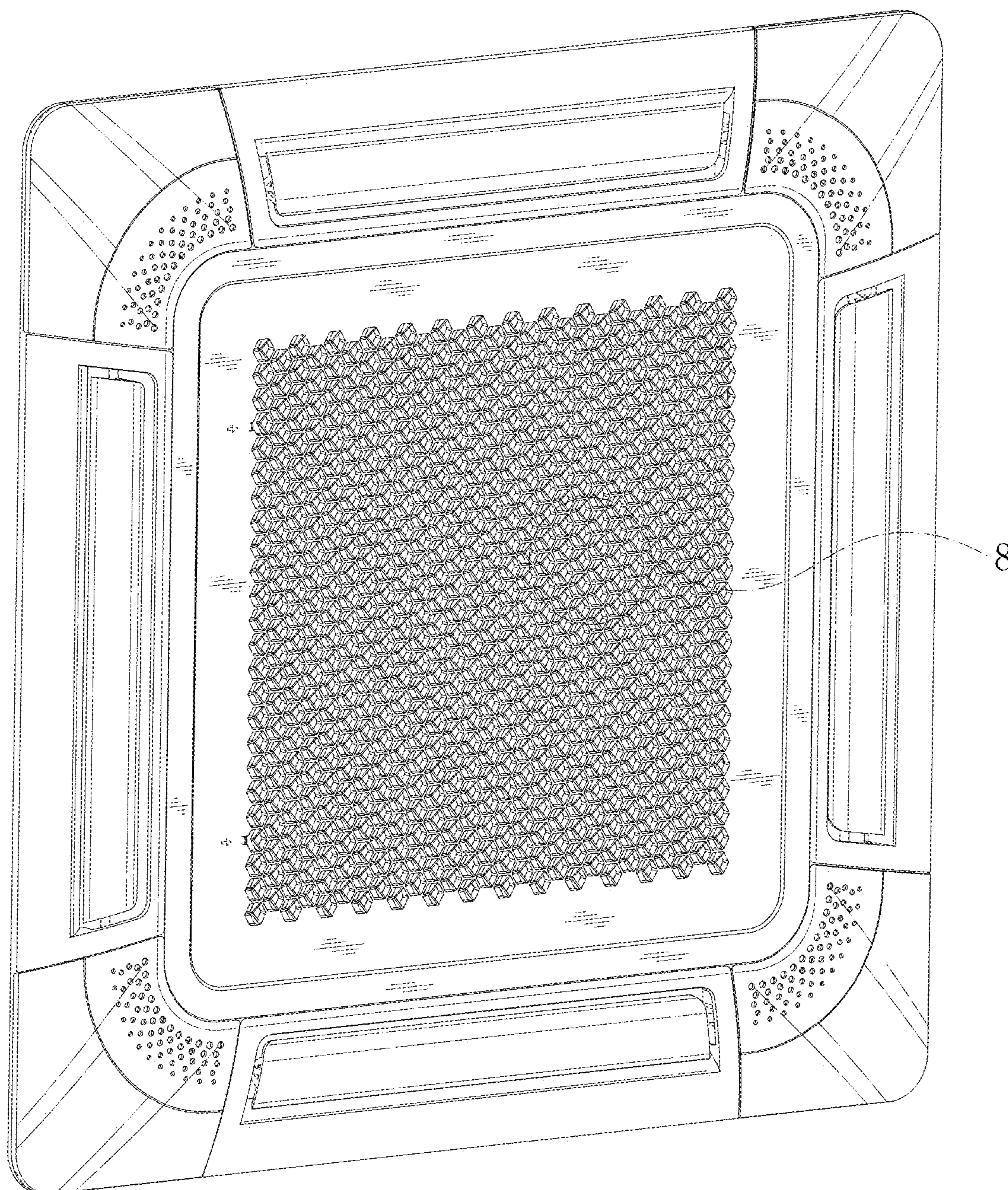

FIG. 1

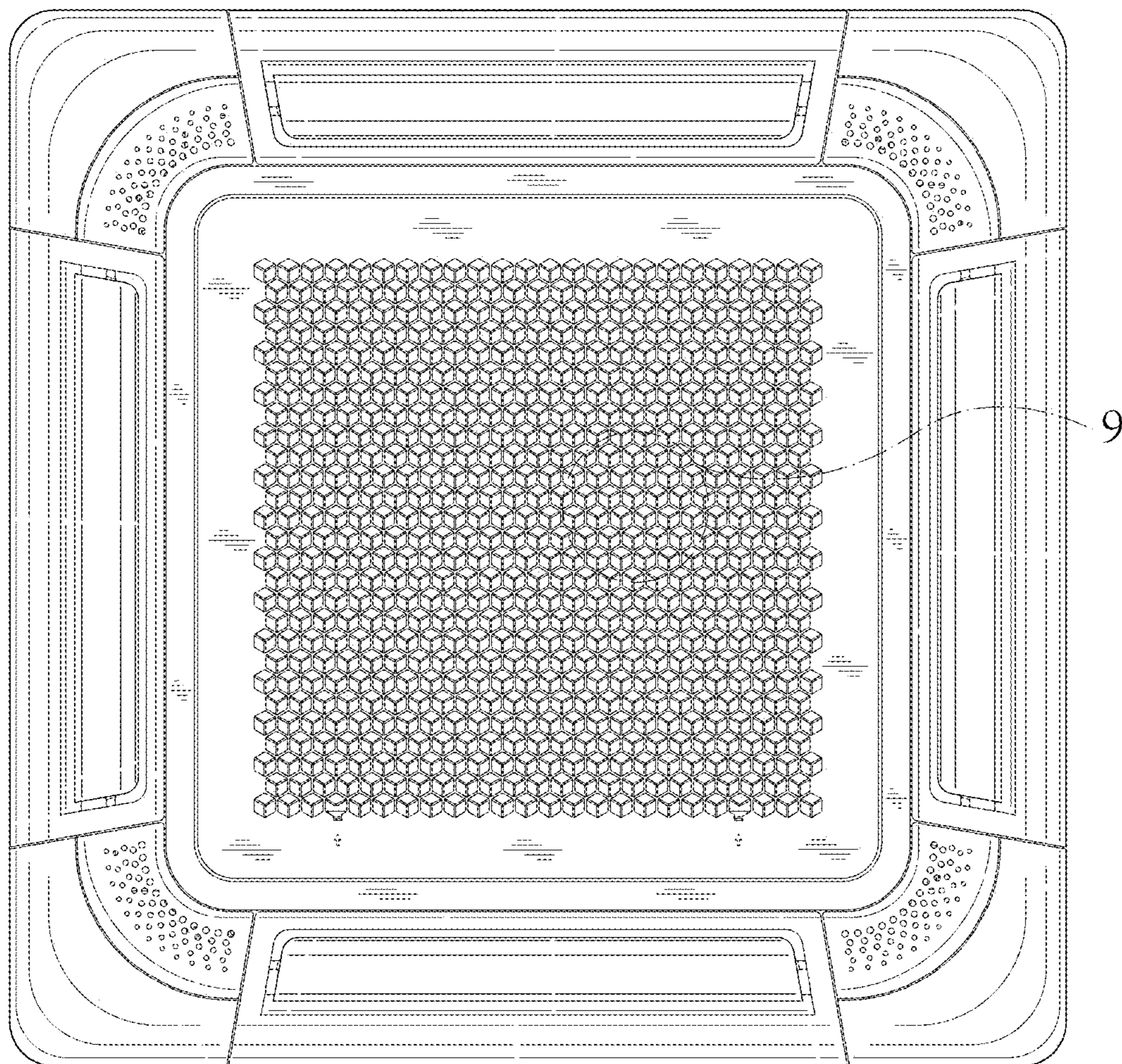

FIG. 2

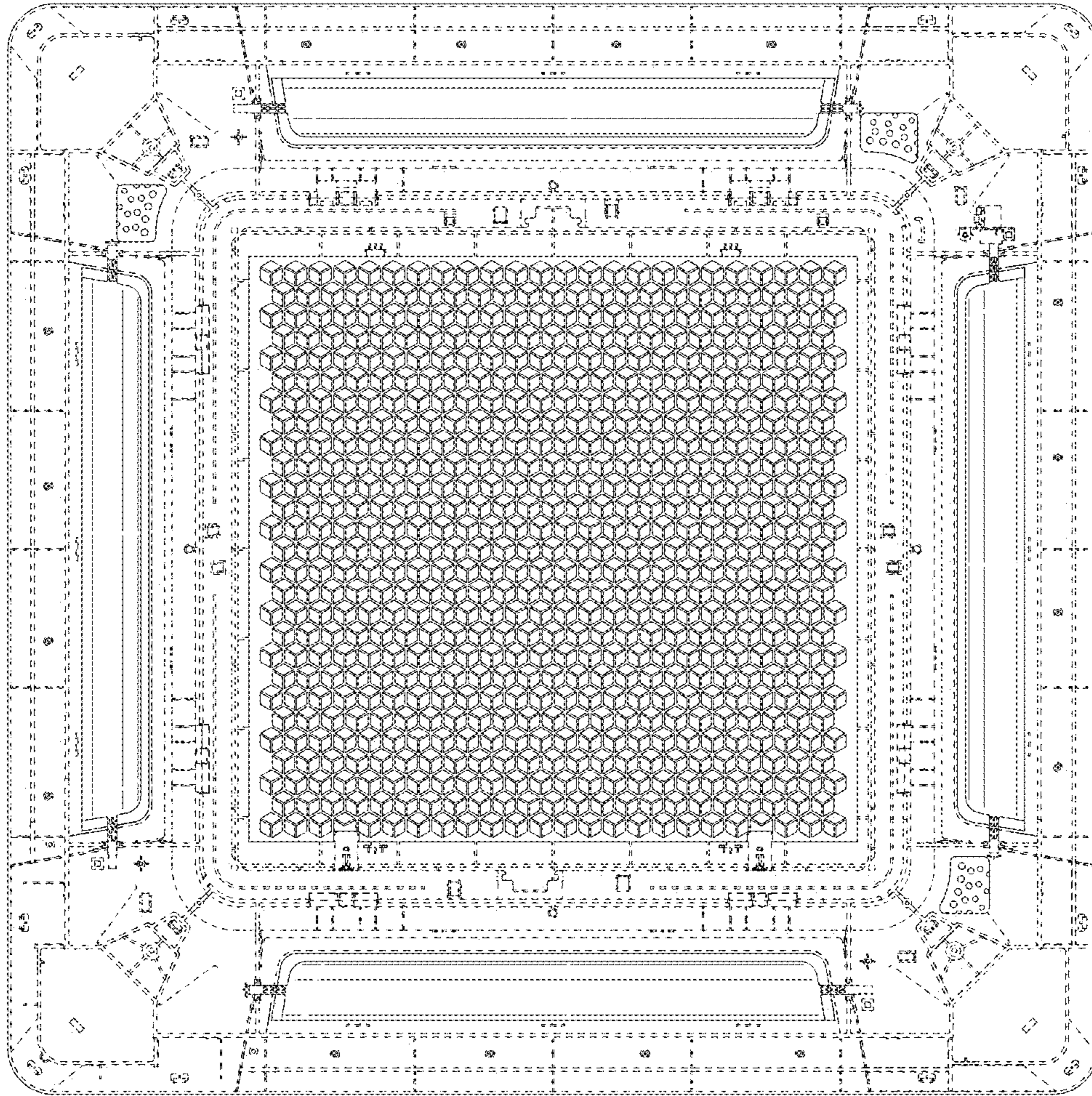

FIG. 3



FIG. 4

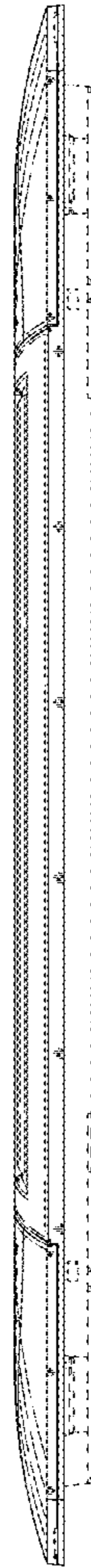

FIG. 5

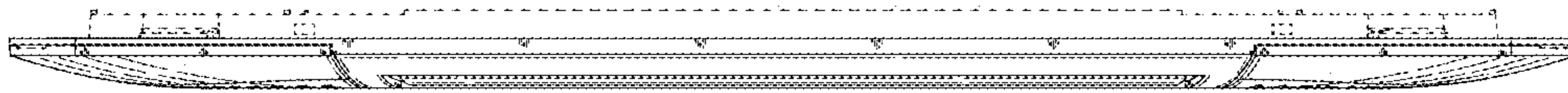

FIG. 6

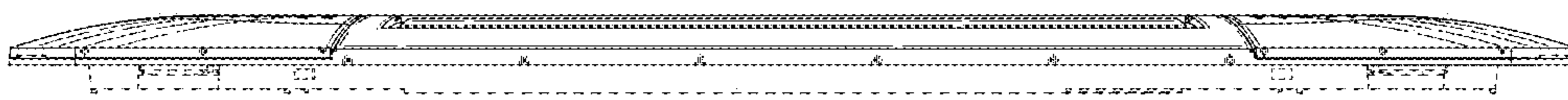

FIG. 7

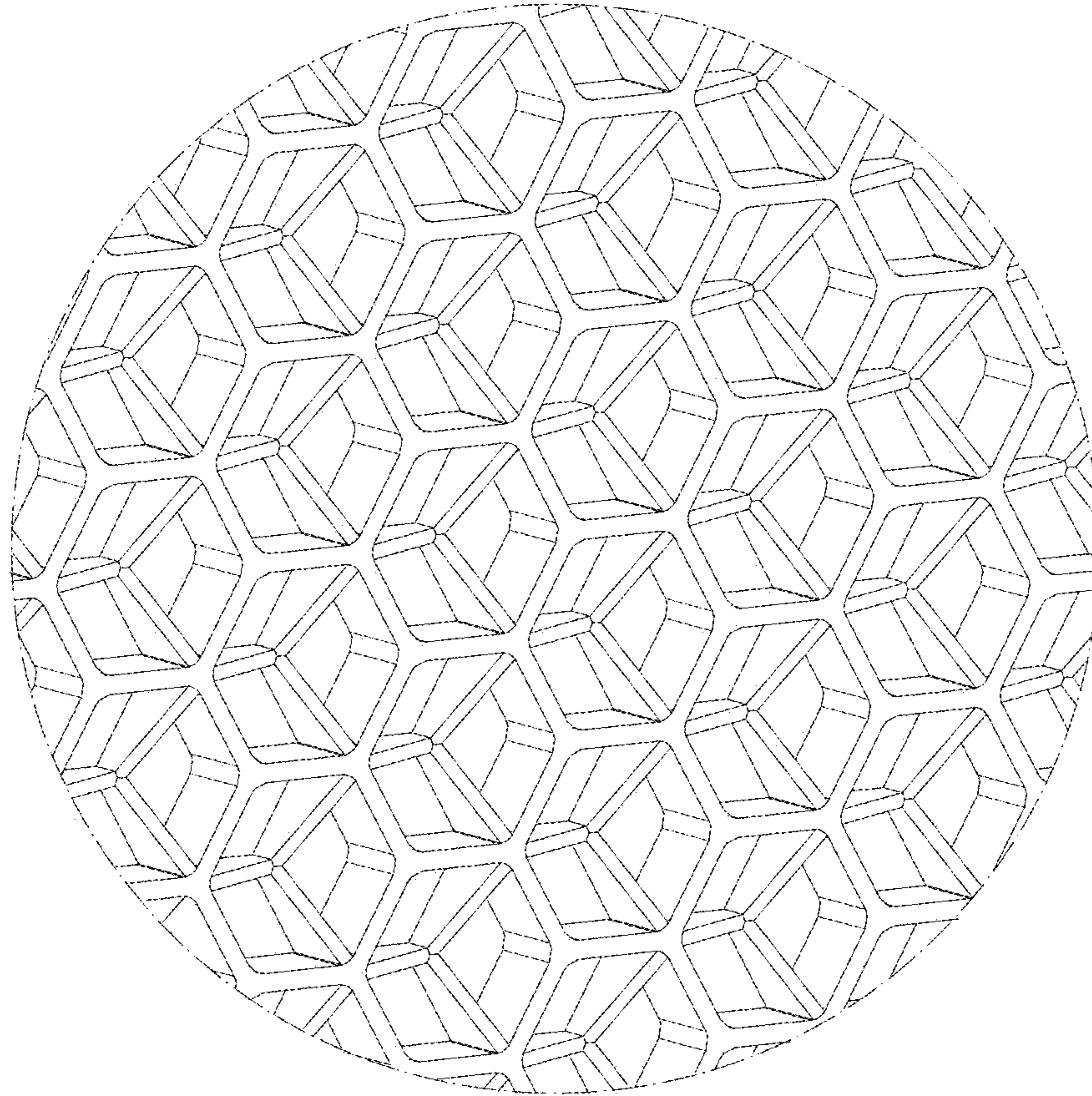

FIG.8

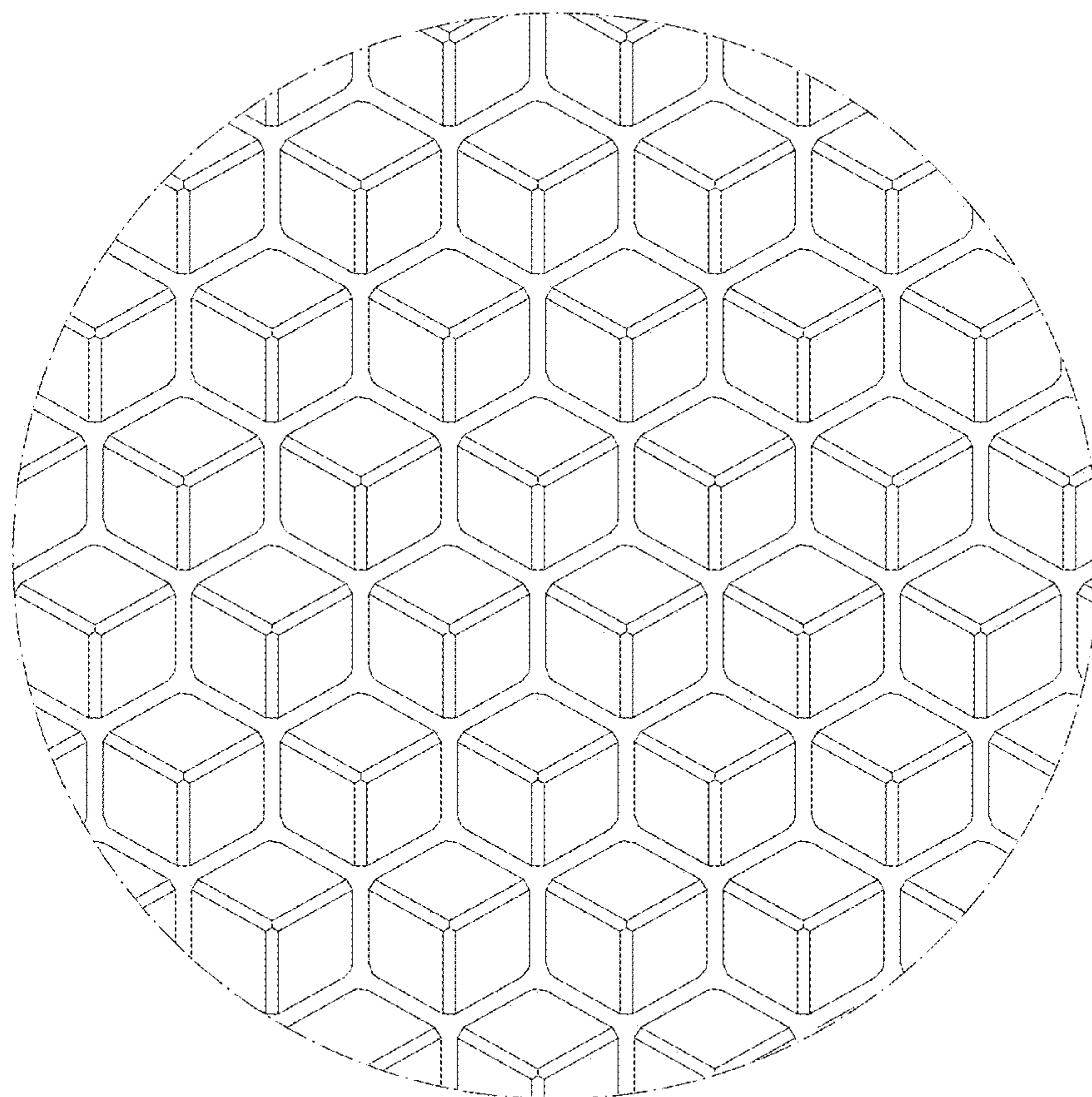

FIG.9