



US00D987783S

(12) **United States Design Patent** (10) **Patent No.:** **US D987,783 S**
Simard et al. (45) **Date of Patent:** **** May 30, 2023**

(54) **FAUCET**
(71) Applicant: **Riobel Inc.**, Saint-Jerome (CA)
(72) Inventors: **Eveline Simard**, Montreal (CA);
Sylvain David, Mascouche (CA)
(73) Assignee: **Riobel Inc.**, Saint-Jerome (CA)
(**) Term: **15 Years**
(21) Appl. No.: **29/743,169**
(22) Filed: **Jul. 20, 2020**
(51) **LOC (14) Cl.** **23-01**
(52) **U.S. Cl.**
USPC **D23/255**
(58) **Field of Classification Search**
USPC D23/238, 241–243, 249, 239–240, 255,
D23/257
See application file for complete search history.

(56) **References Cited**

U.S. PATENT DOCUMENTS

D527,794 S	*	9/2006	Sieger	D23/238
D580,016 S	*	11/2008	Downey	D23/238
D607,545 S	*	1/2010	Obara	D23/255
D796,009 S	*	8/2017	Sieger	D23/255
D800,273 S	*	10/2017	Andrew	D23/255
D810,890 S	*	2/2018	Takayama	D23/255
D855,769 S	*	8/2019	Eads	D23/238
D969,976 S	*	11/2022	Peng	D23/255

OTHER PUBLICATIONS

Author unknown, Toto TLP02307U ZL Single-Handle Faucet—Vessel Specification Sheet, the product shown in the Specification Sheet is believed to have been publicly available prior to Jul. 20, 2020 (2 pages).

* cited by examiner

Primary Examiner — Robert A Delehanty
(74) *Attorney, Agent, or Firm* — Calfee, Halter & Griswold LLP

(57) **CLAIM**

The ornamental design for a faucet, as shown and described.

DESCRIPTION

FIG. 1 is a front, right perspective view of a faucet of the new design;
FIG. 2 is a front elevational view of the faucet of FIG. 1;
FIG. 3 is a rear elevational view of the faucet of FIG. 1;
FIG. 4 is a left side elevational view of the faucet of FIG. 1;
FIG. 5 is a right side elevational view of the faucet of FIG. 1;
FIG. 6 is a top plan view of the faucet of FIG. 1;
FIG. 7 is a bottom plan view of the faucet of FIG. 1;
FIG. 8 is a cross-sectional view of the faucet of FIG. 1, taken along the line 8-8 in FIG. 2, showing the contour of a portion of the exterior surface of the faucet;
FIG. 9 is a cross-sectional view of the faucet of FIG. 1, taken along the line 9-9 in FIG. 2, showing the contour of another portion of the exterior surface of the faucet;
FIG. 10 is a cross-sectional view of the faucet of FIG. 1, taken along the line 10-10 in FIG. 5, showing the contour of another portion of the exterior surface of the faucet;
FIG. 11 is a cross-sectional view of the faucet of FIG. 1, taken along the line 11-11 in FIG. 5, showing the contour of another portion of the exterior surface of the faucet;
FIG. 12 is a cross-sectional view of the faucet of FIG. 1, taken along the line 12-12 in FIG. 5, showing the contour of another portion of the exterior surface of the faucet; and
FIG. 13 is a cross-sectional view of the faucet of FIG. 1, taken along the line 13-13 in FIG. 5, showing the contour of another portion of the exterior surface of the faucet.
The portions of the Figures shown in broken lines are not part of the claimed design and are for illustration only.

1 Claim, 8 Drawing Sheets

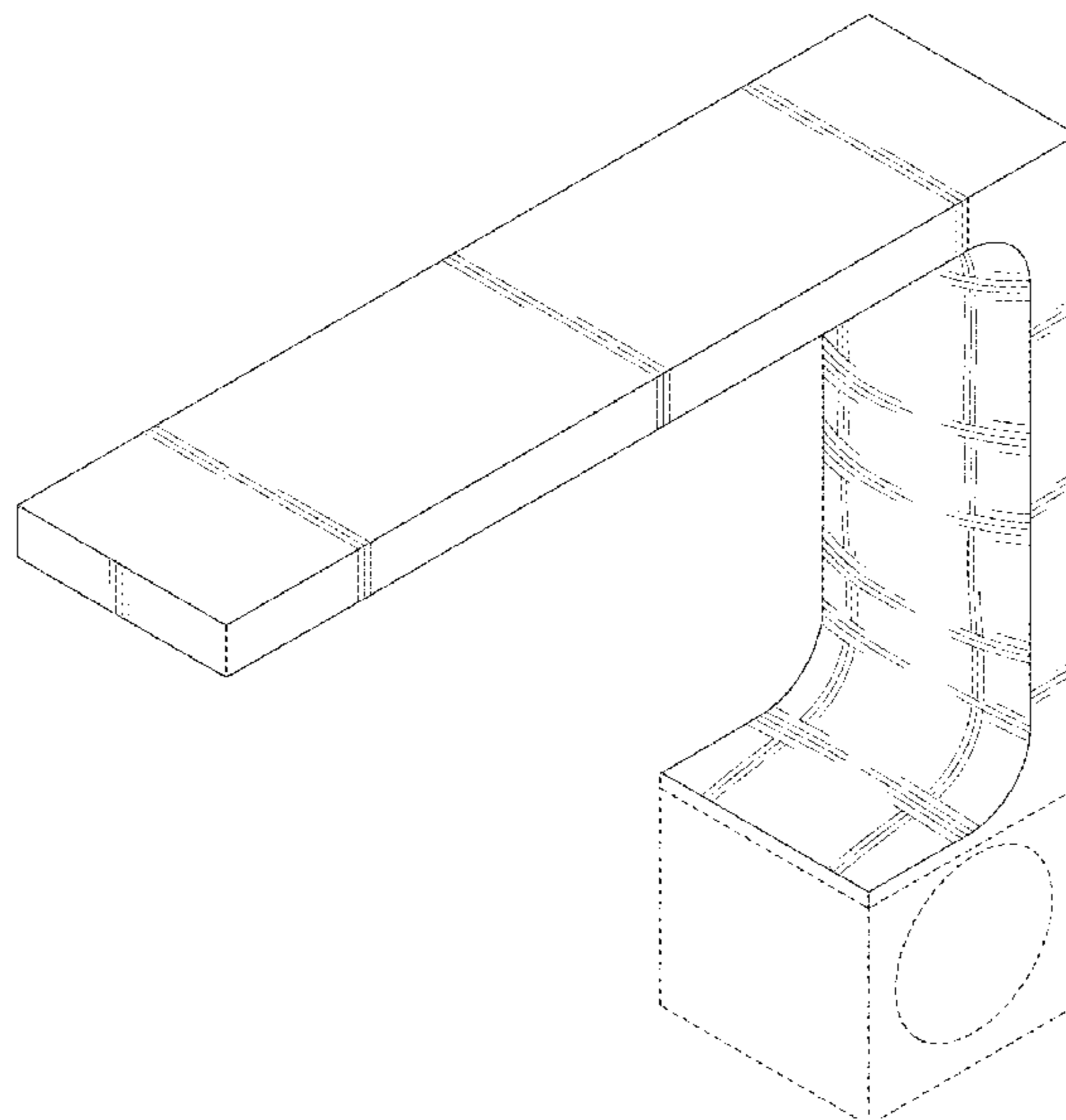

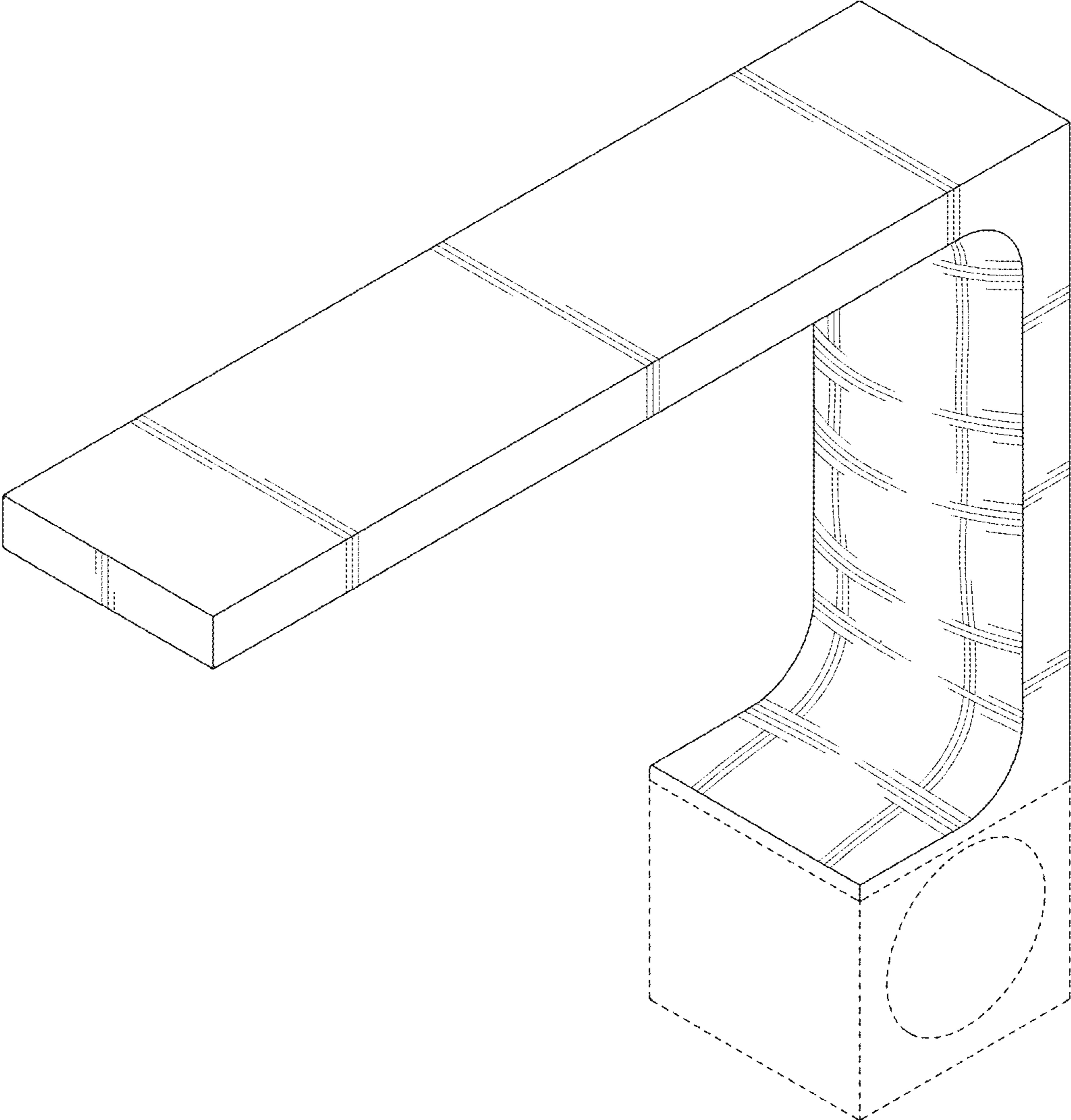

FIG. 1

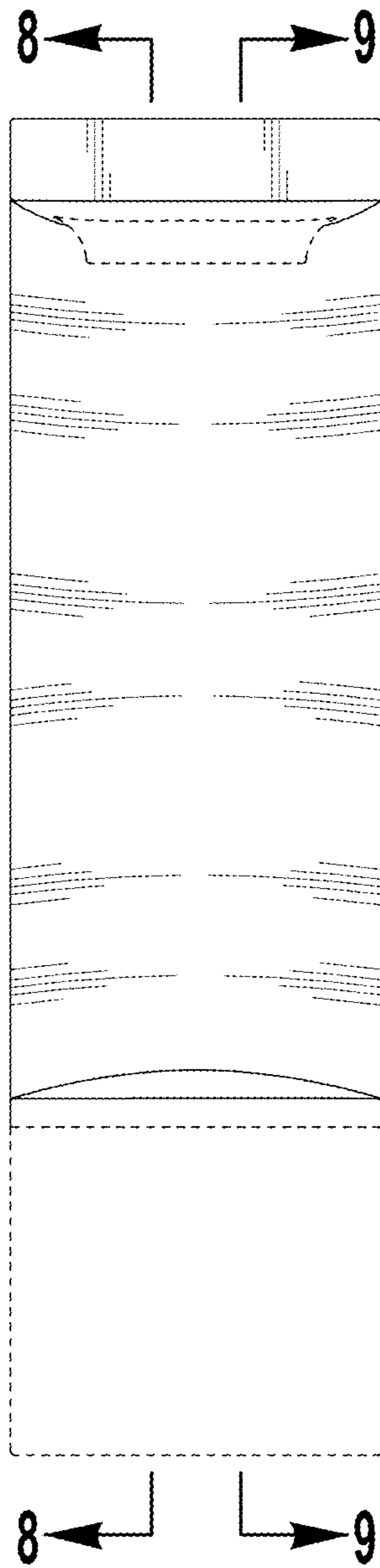

FIG. 2

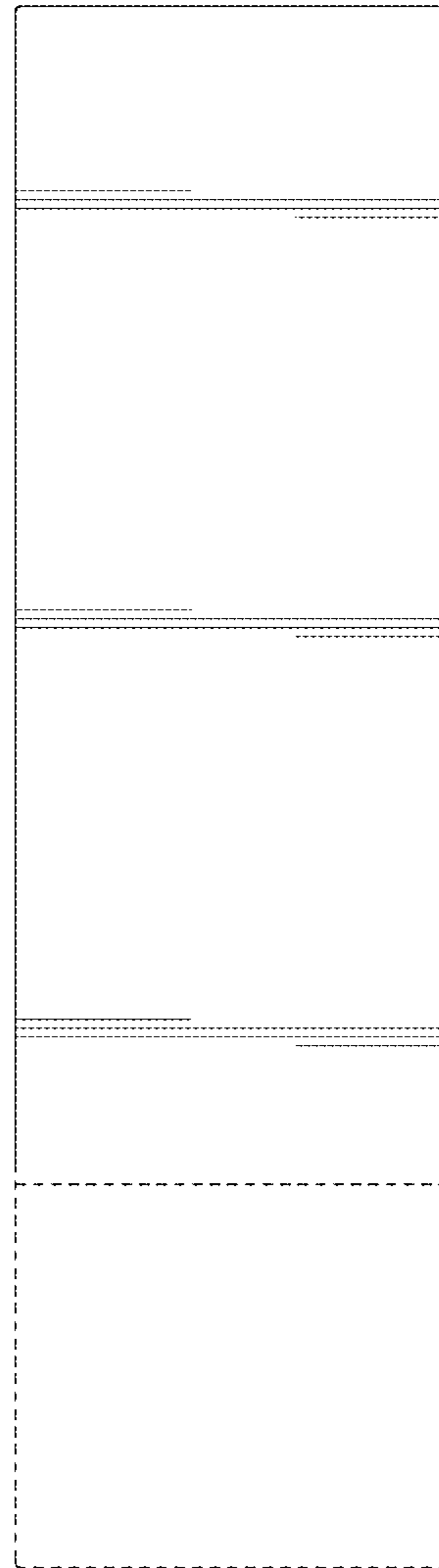

FIG. 3

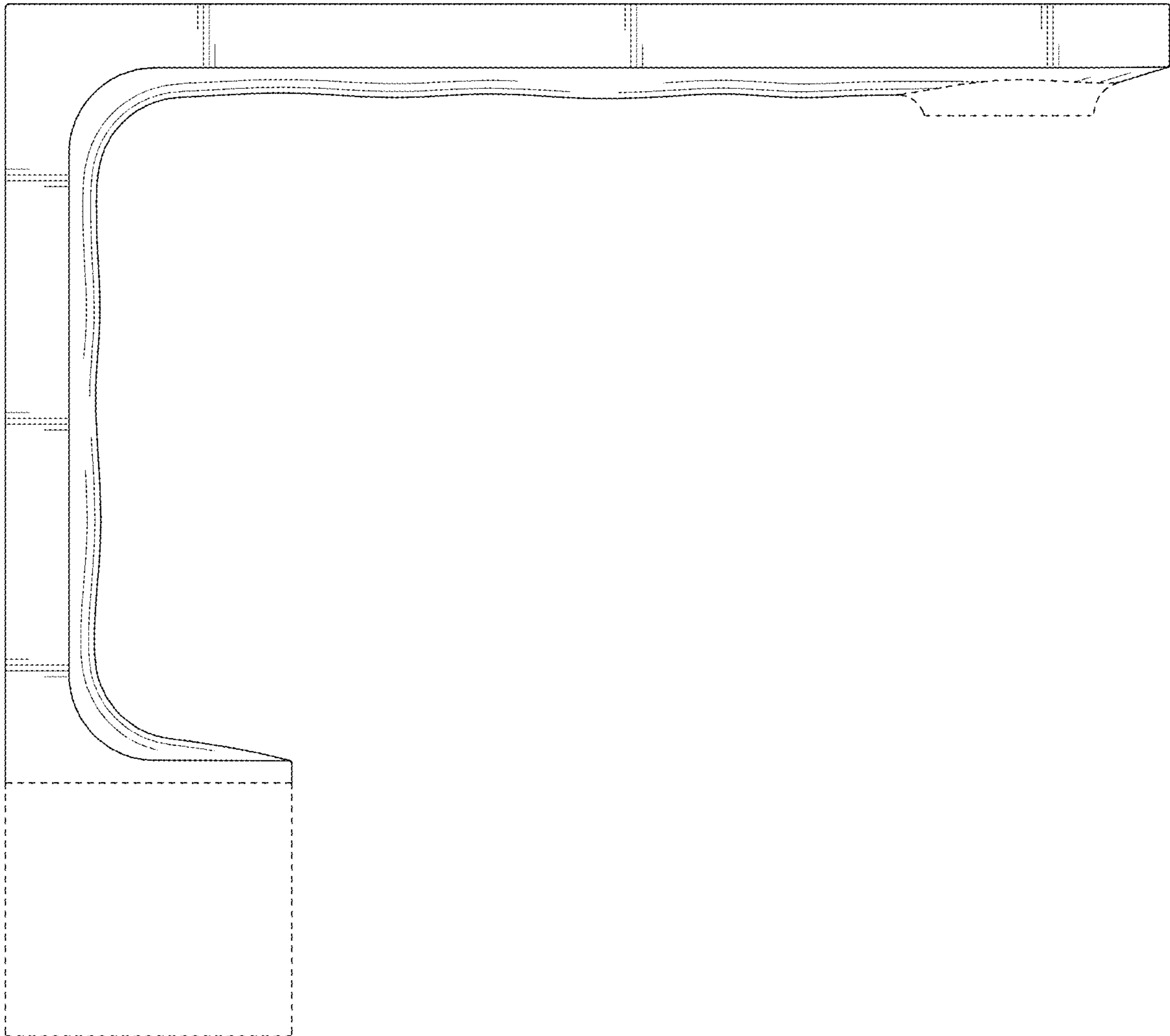

FIG. 4

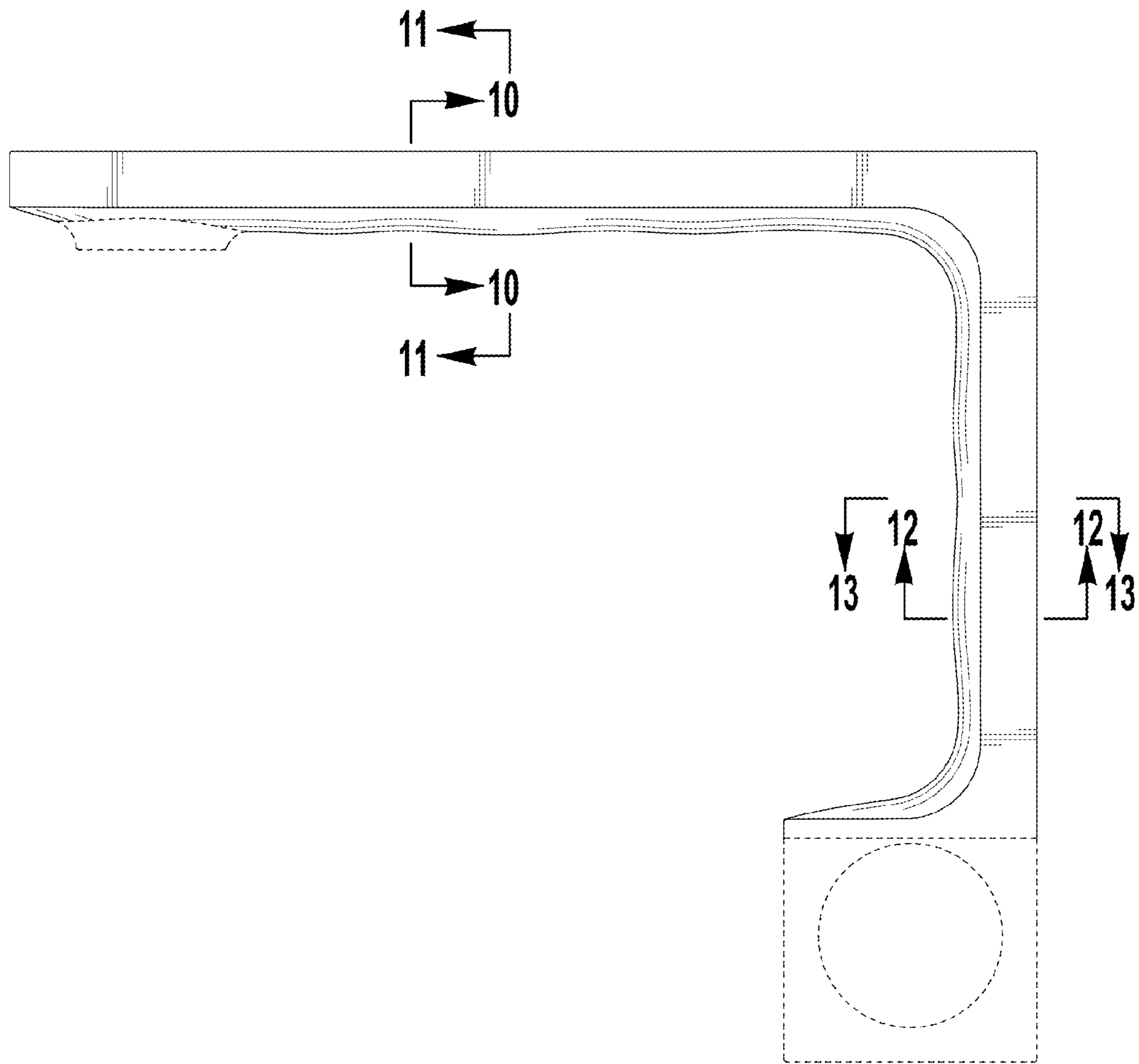

FIG. 5

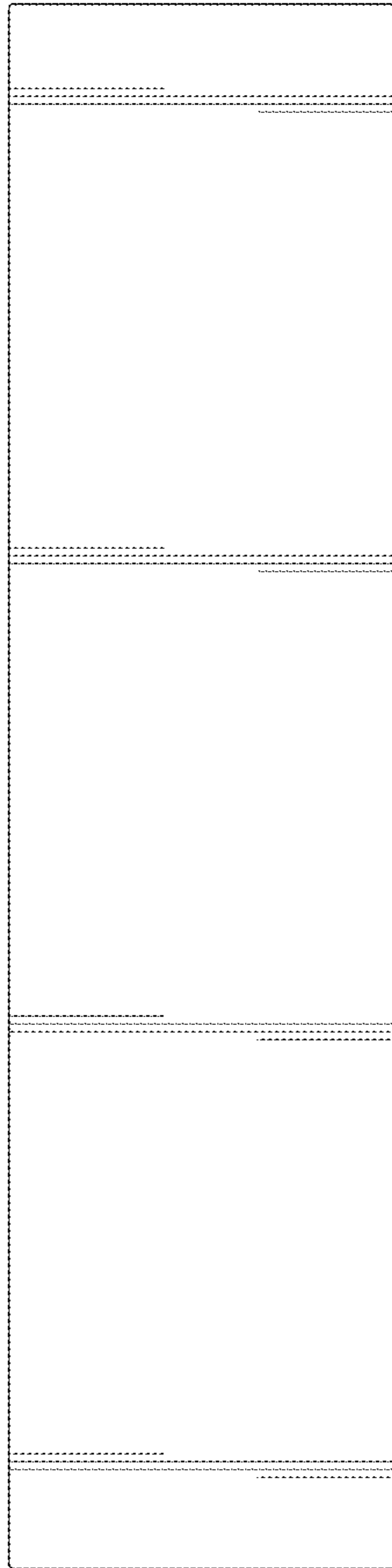

FIG. 6

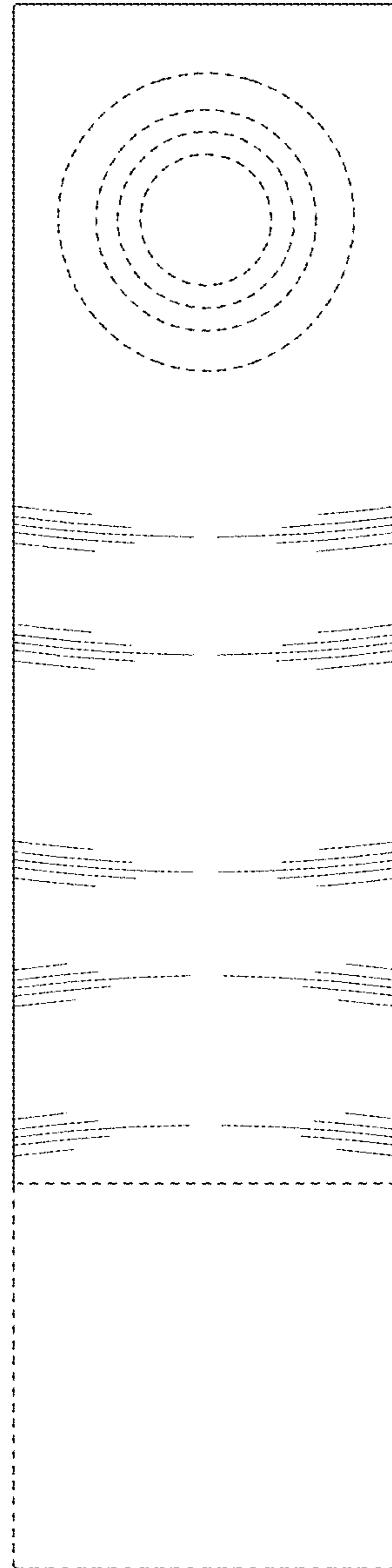

FIG. 7

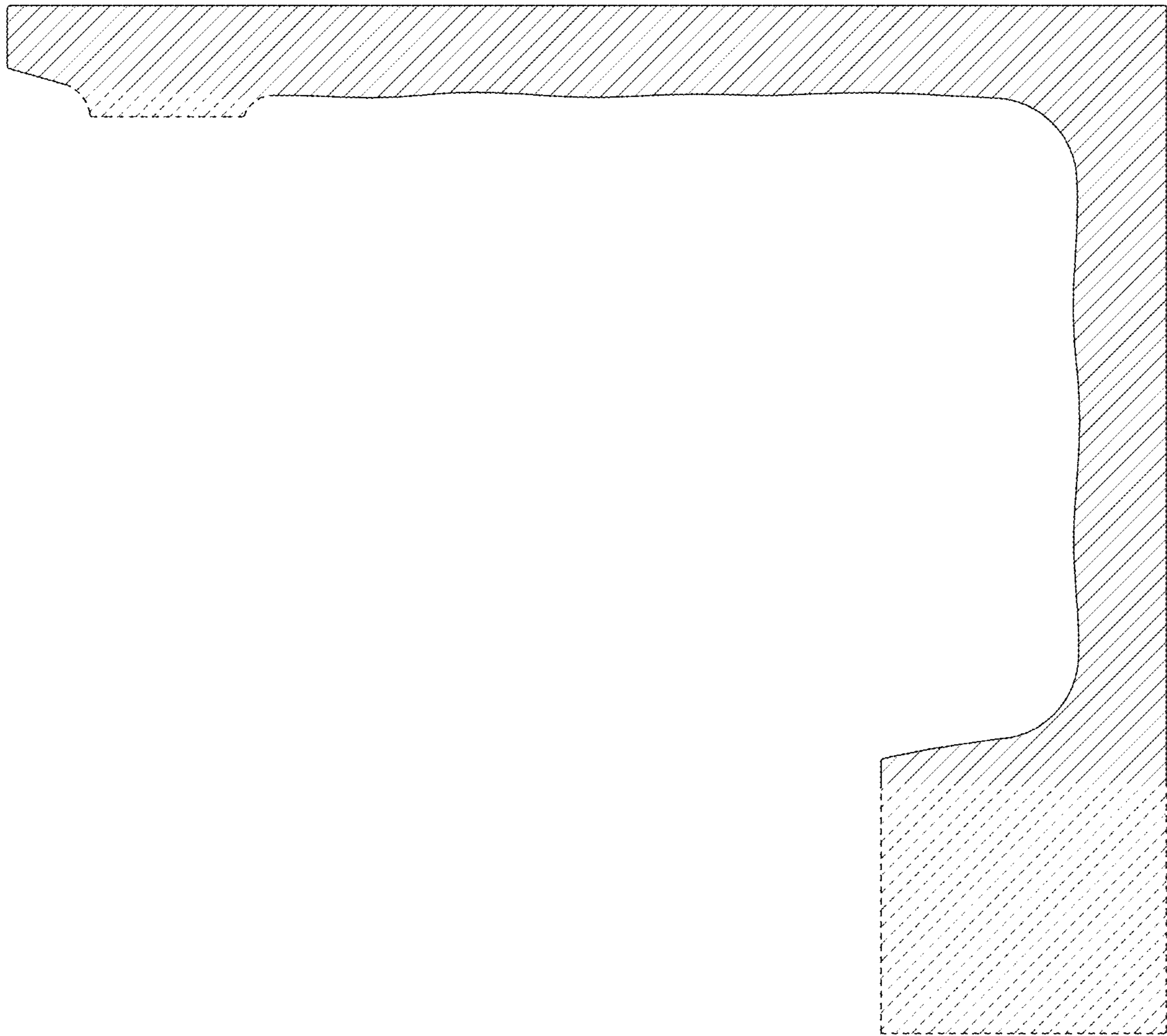

FIG. 8

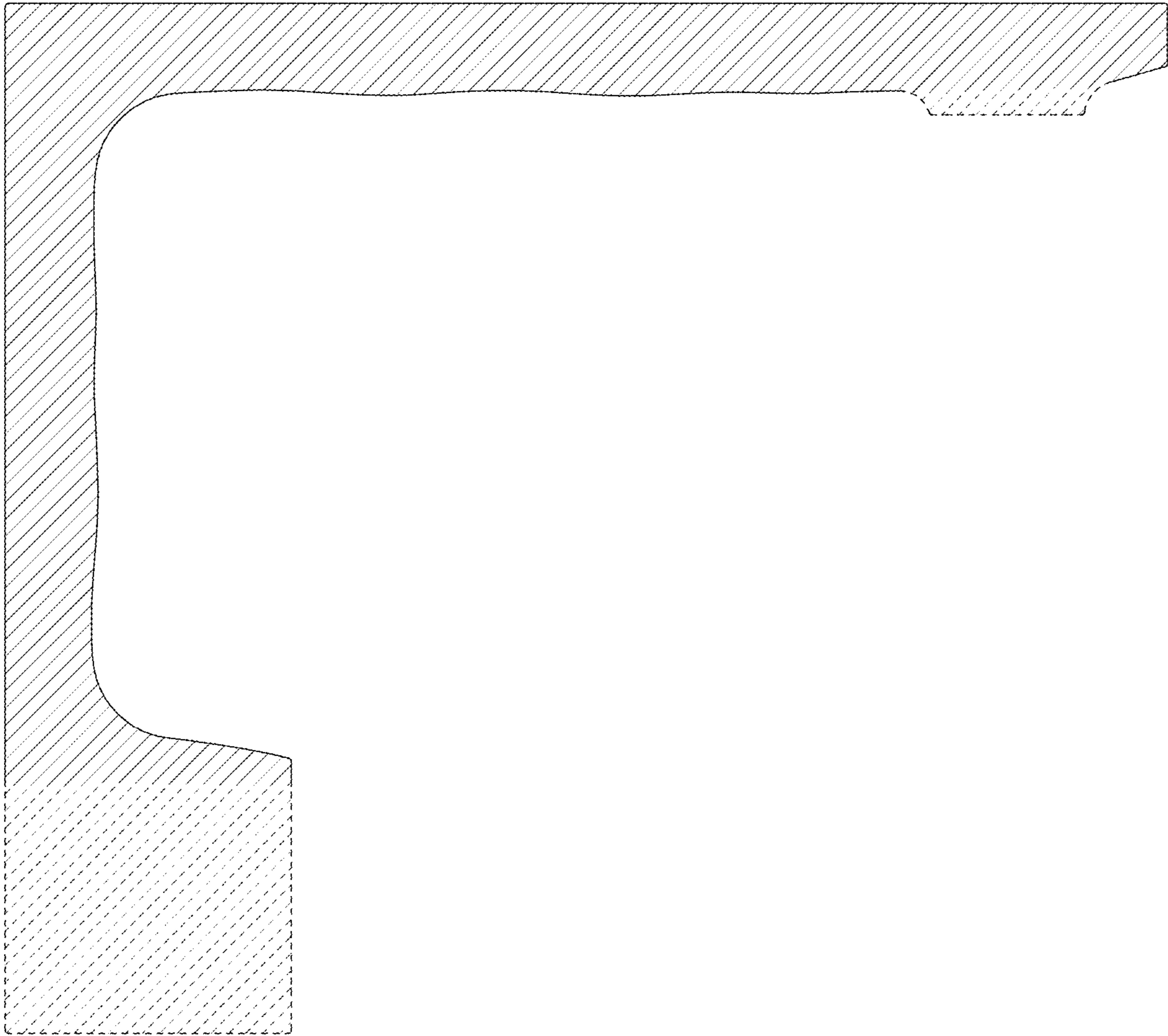

FIG. 9

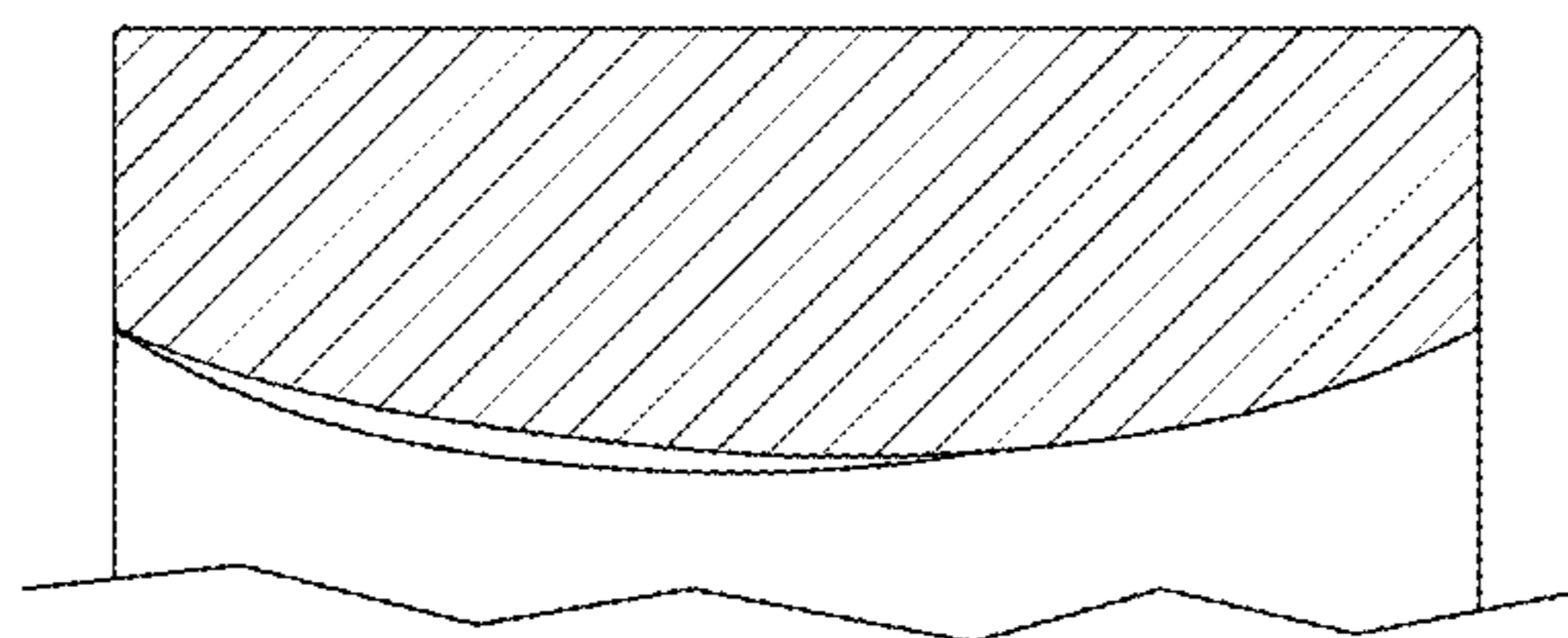

FIG. 10

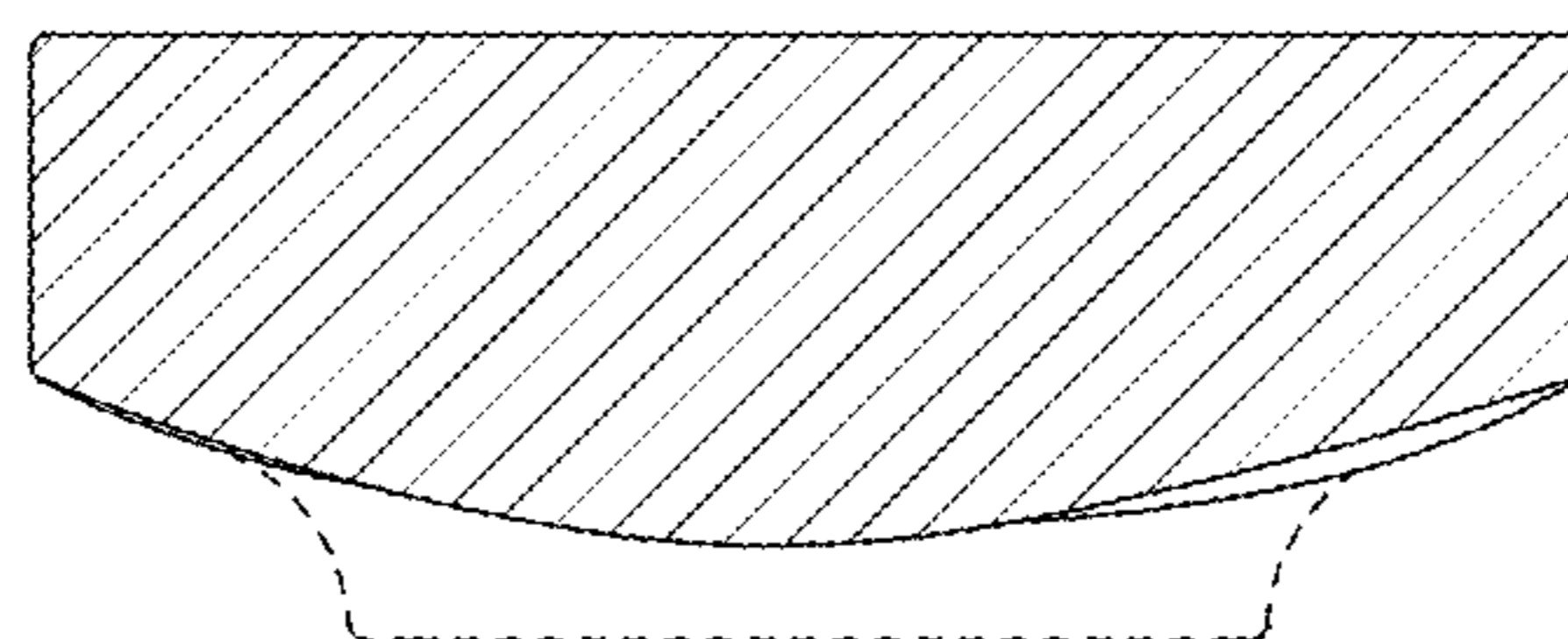

FIG. 11

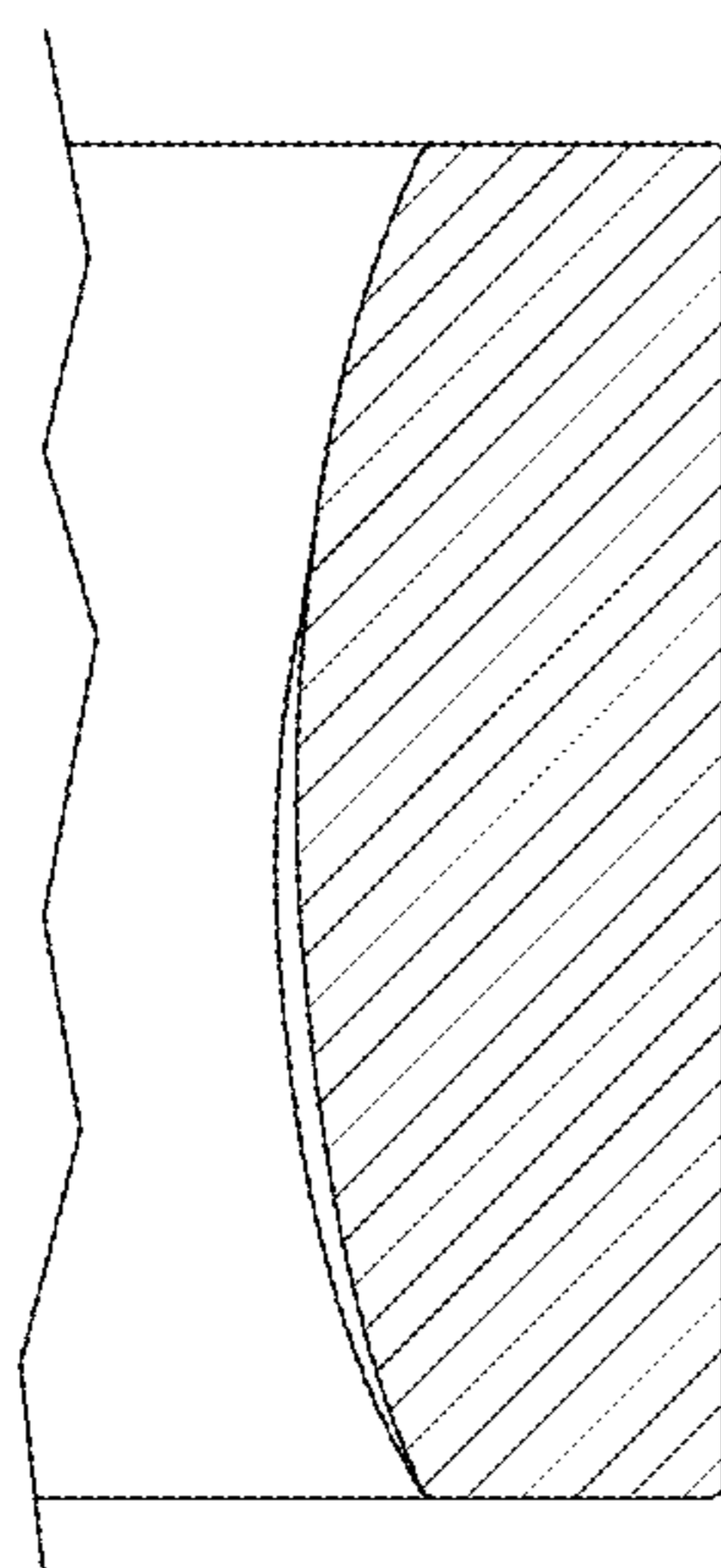

FIG. 12

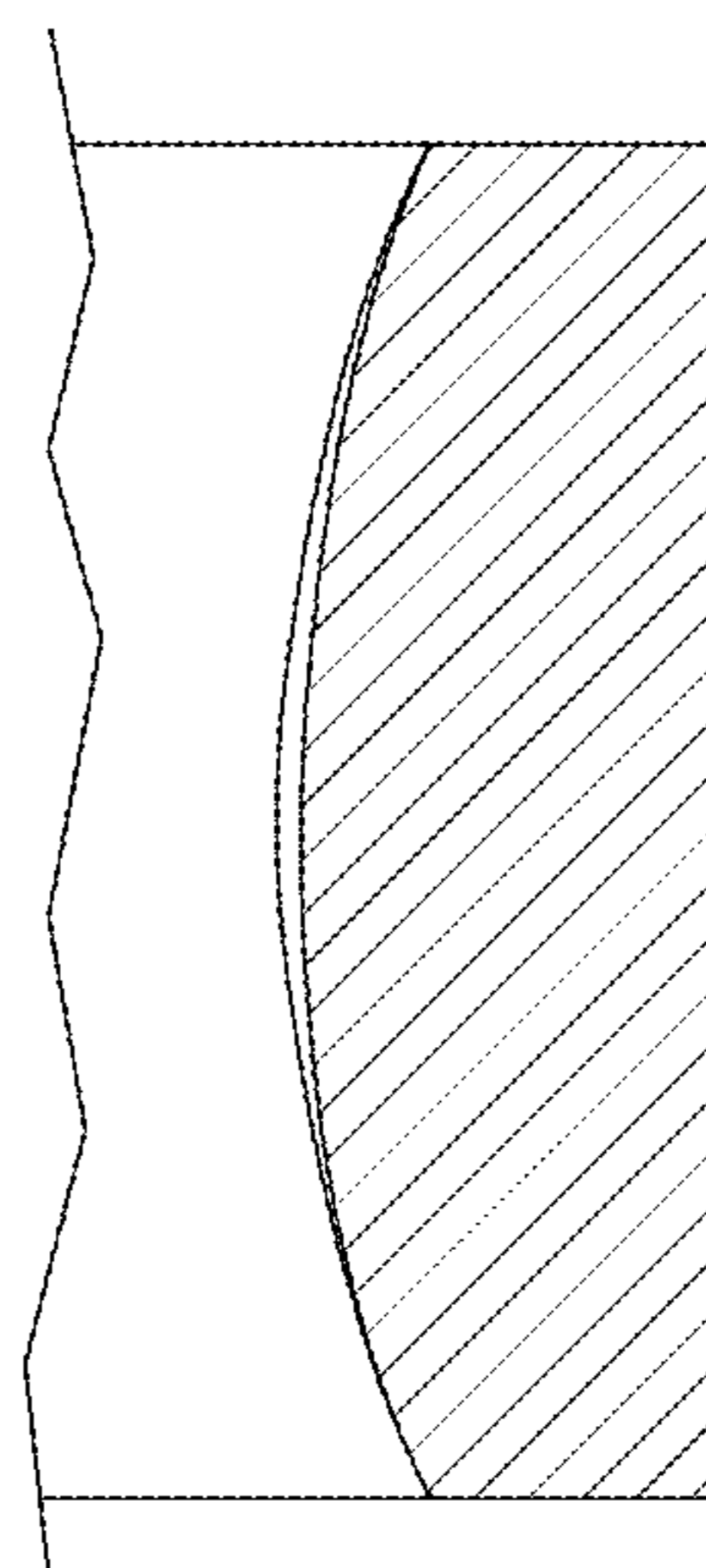

FIG. 13