



US00D987738S

(12) **United States Design Patent** (10) **Patent No.:** **US D987,738 S**
He (45) **Date of Patent:** **** May 30, 2023**

- (54) **DINOSAUR TOY**
- (71) Applicant: **Shenzhen Zhitong Technology Co., Ltd.**, Shenzhen (CN)
- (72) Inventor: **Yutong He**, Shenzhen (CN)
- (73) Assignee: **Shenzhen Zhitong Technology Co., Ltd.**, Shenzhen (CN)
- (**) Term: **15 Years**
- (21) Appl. No.: **29/815,035**
- (22) Filed: **Nov. 10, 2021**
- (51) **LOC (14) Cl.** **21-01**
- (52) **U.S. Cl.**
USPC **D21/615**
- (58) **Field of Classification Search**
USPC D21/587, 591–593, 596, 615, 621–625,
D21/630, 631, 639, 658–661;
D6/597–599, 601
See application file for complete search history.

- D747,777 S * 1/2016 Greenly D21/615
- D762,271 S * 7/2016 Chow D21/615
- D785,724 S * 5/2017 Morales D21/615
- D870,215 S * 12/2019 Ikoma D21/615
- D871,516 S * 12/2019 Katayama D21/615
- D881,288 S * 4/2020 Katayama D21/578
- D883,403 S * 5/2020 Chen D21/615
- D886,917 S * 6/2020 Ikoma D21/615

* cited by examiner

Primary Examiner — Michael C Stout
Assistant Examiner — Melvin L Davis
(74) *Attorney, Agent, or Firm* — True Shepherd, LLC;
Andrew Cheng

(57) **CLAIM**

The ornamental design for a dinosaur toy, as shown and described.

DESCRIPTION

FIG. 1 is a front, right, and top perspective view of a dinosaur toy, showing my design.
FIG. 2 is a front elevation view thereof.
FIG. 3 is a rear elevation view thereof.
FIG. 4 is a left side elevation view thereof.
FIG. 5 is a right side elevation view thereof.
FIG. 6 is a top plan view thereof; and,
FIG. 7 is a bottom plan view thereof.
The broken lines shown in the drawings are included for the purpose of illustrating portions of the dinosaur toy that form no part of the claimed design.

1 Claim, 7 Drawing Sheets

- (56) **References Cited**
U.S. PATENT DOCUMENTS
- D340,484 S * 10/1993 Sachetti D21/615
- D349,530 S * 8/1994 Pedersen D21/615
- D423,612 S * 4/2000 Tatopoulos D21/615
- D478,362 S * 8/2003 Nakase D21/578
- D479,862 S * 9/2003 Takahashi D21/578
- D554,713 S * 11/2007 Wong D21/578
- D590,455 S * 4/2009 Sato D21/584

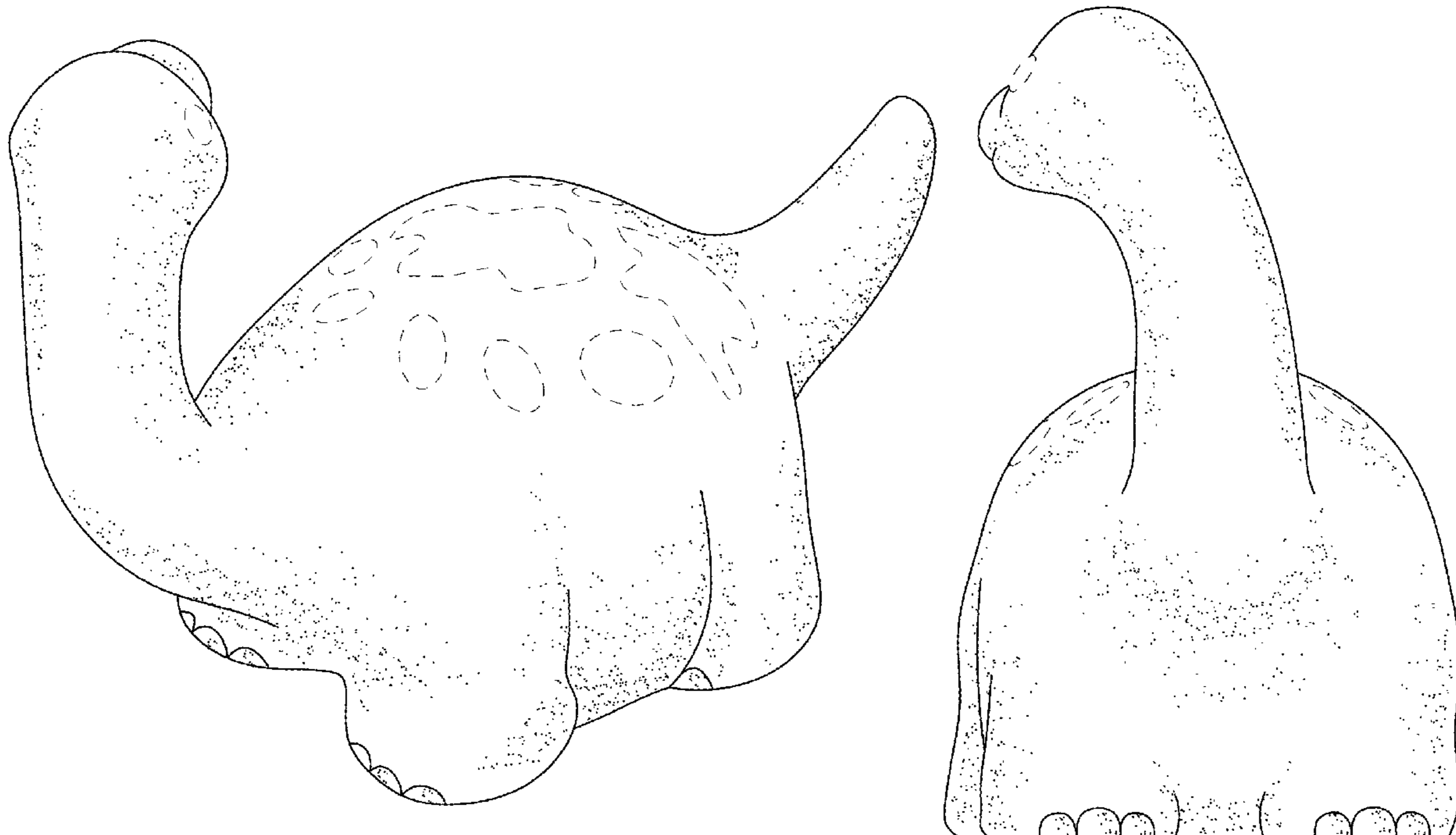

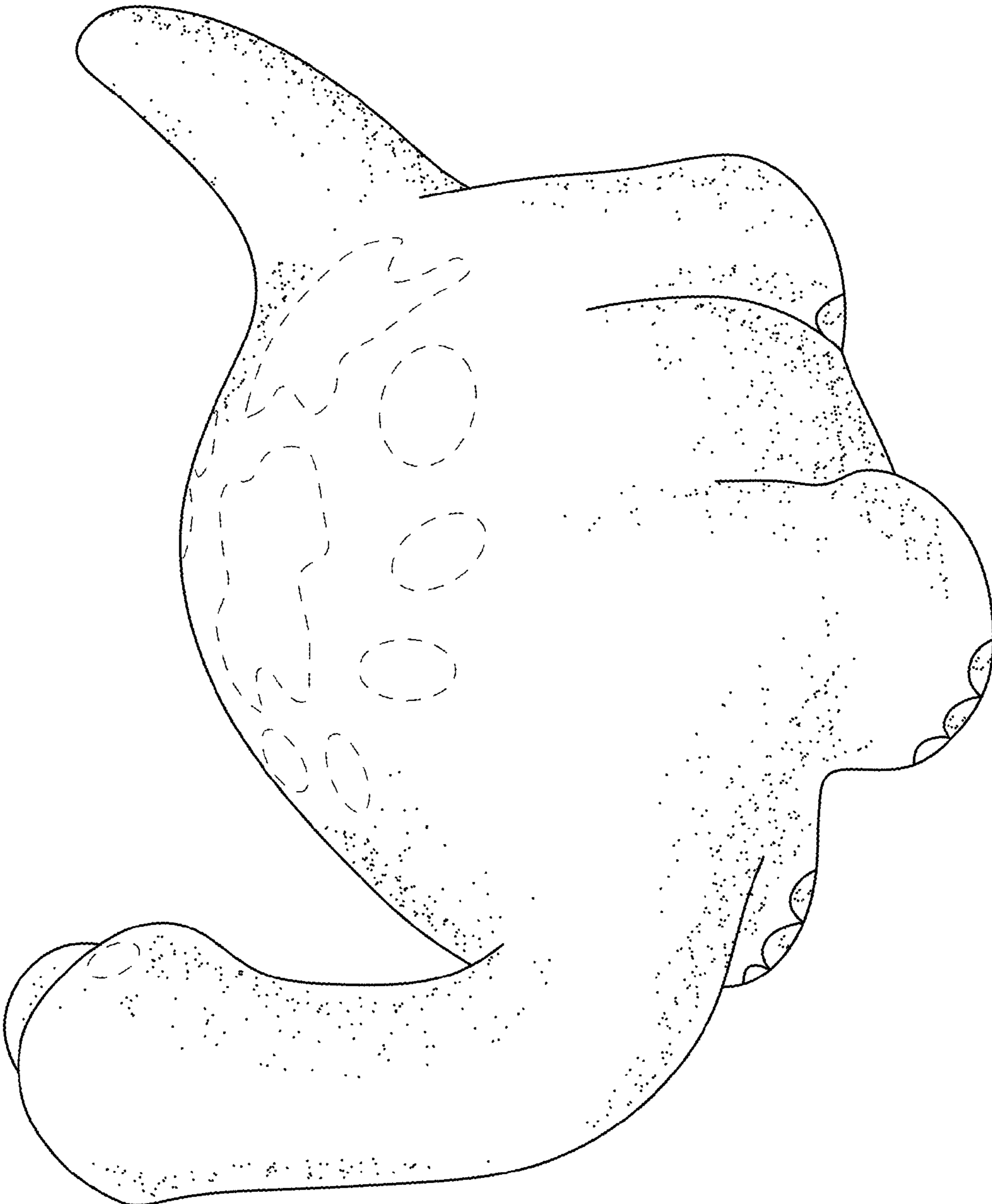

FIG. 1

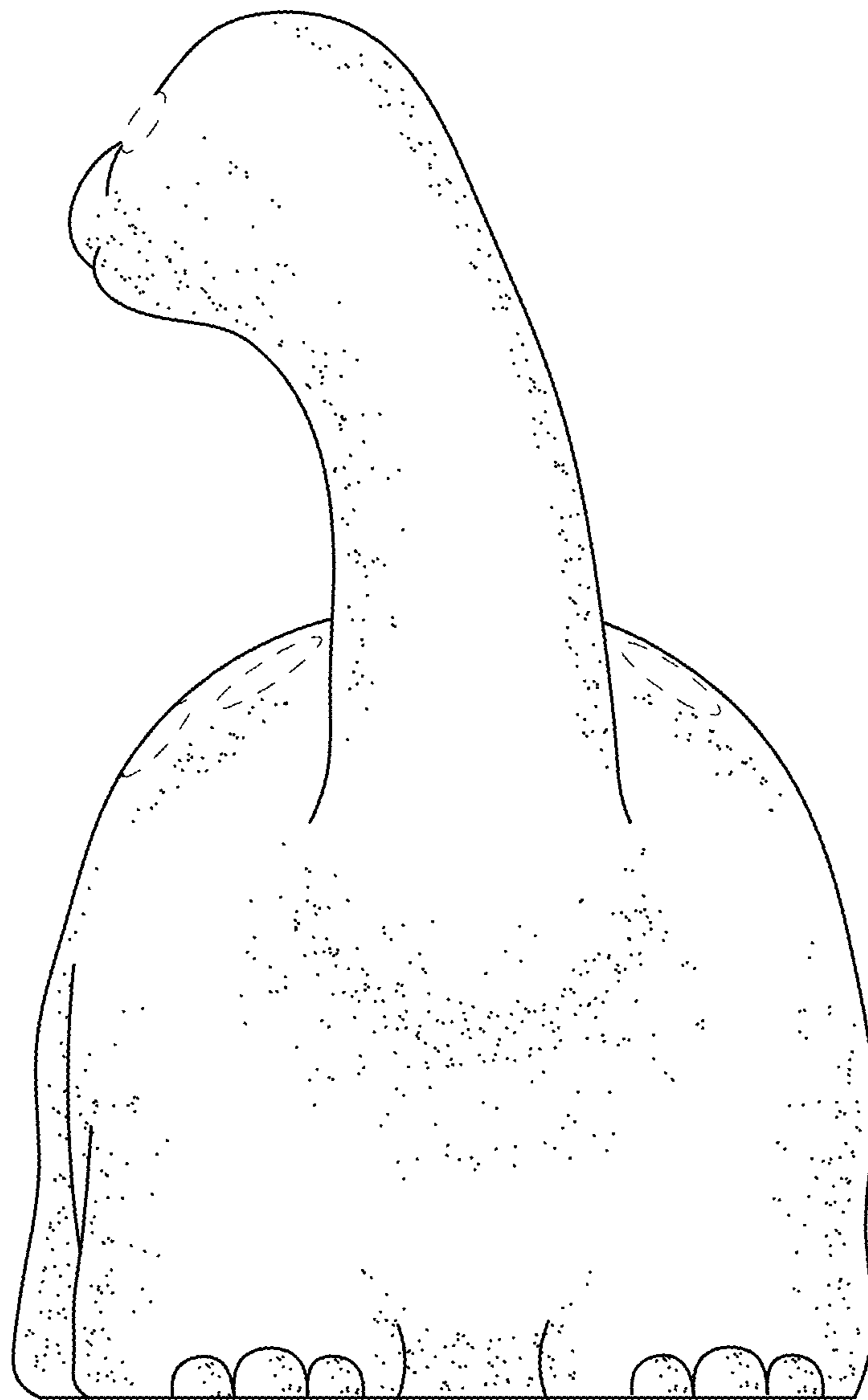

FIG. 2

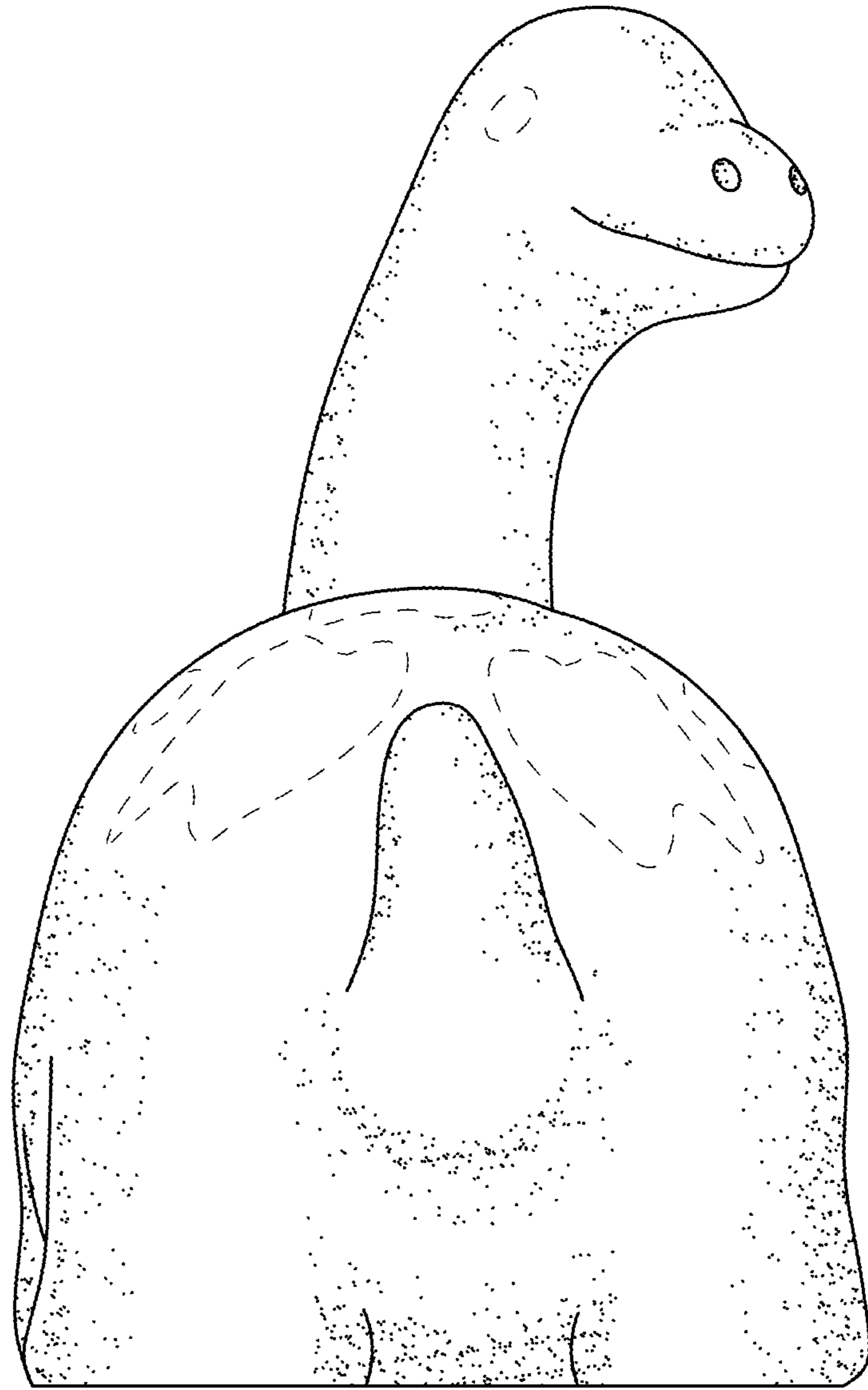

FIG. 3

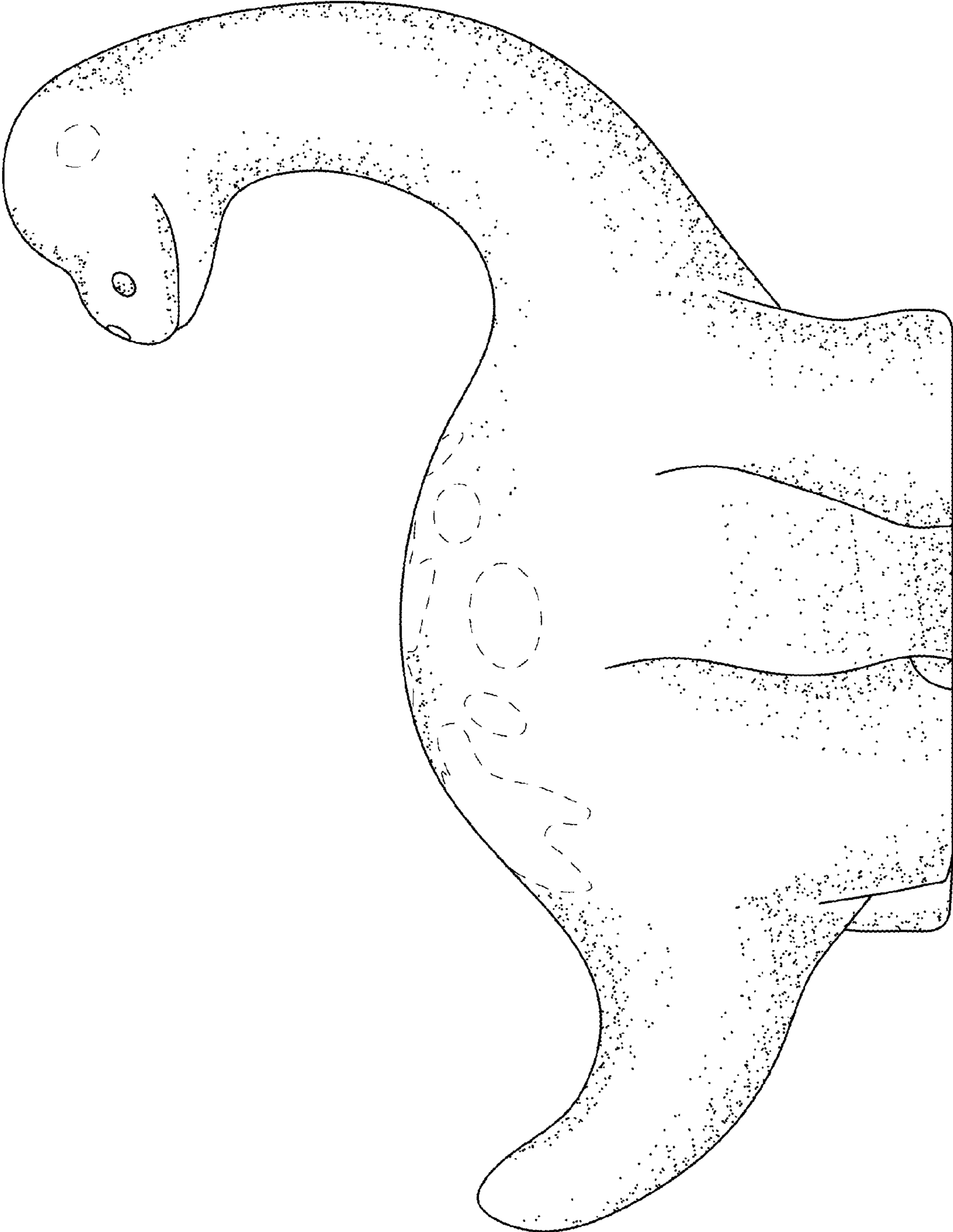

FIG. 4

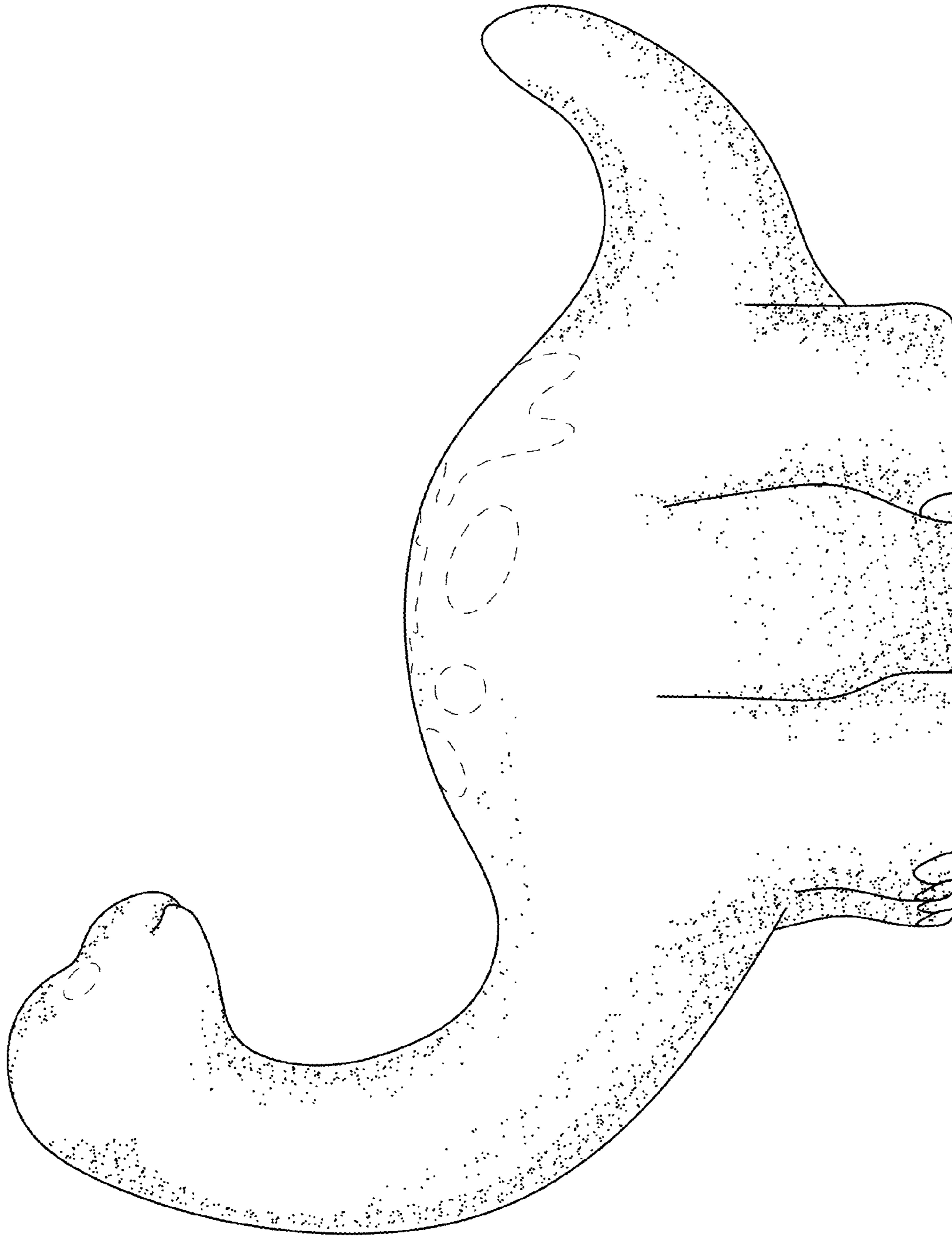

FIG. 5

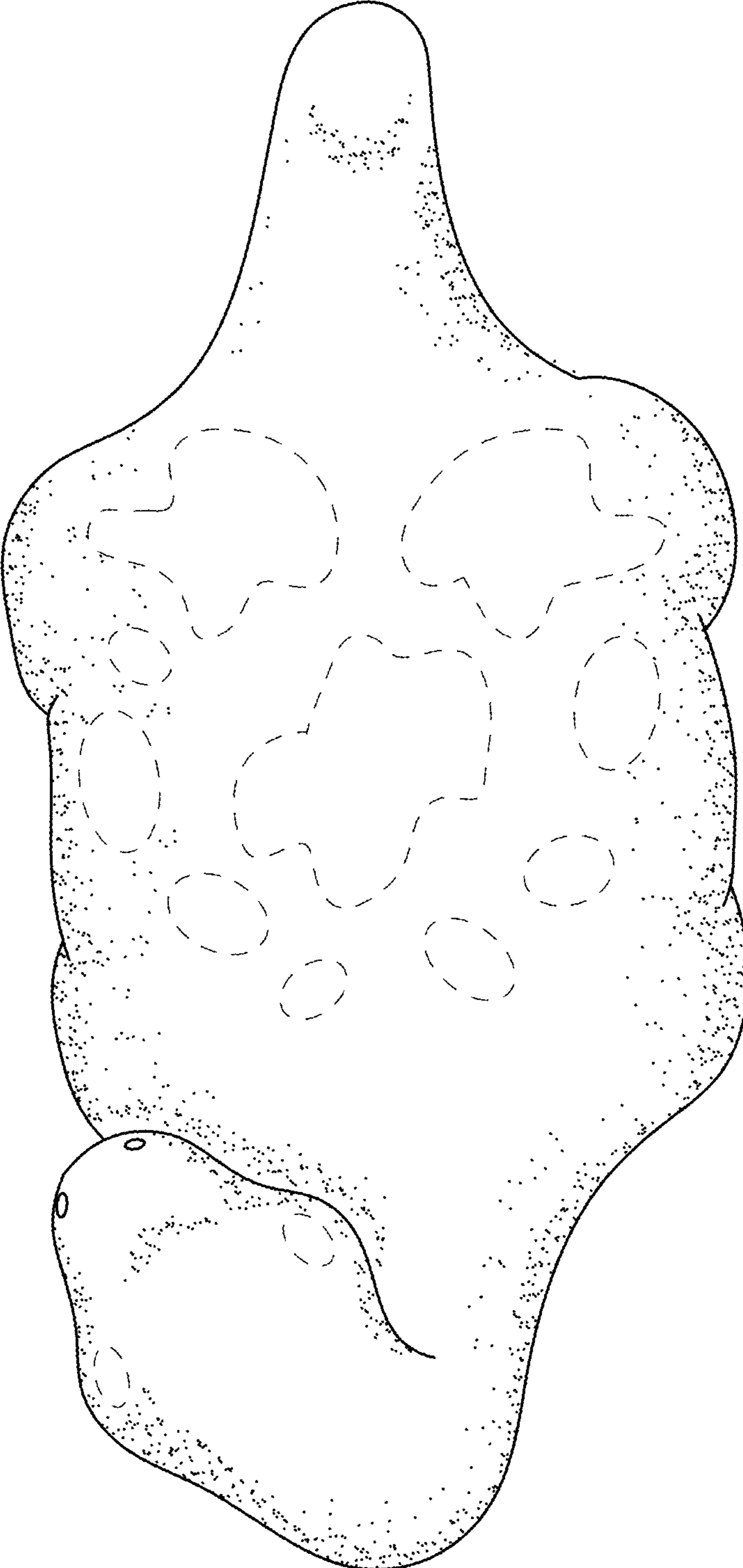

FIG. 6

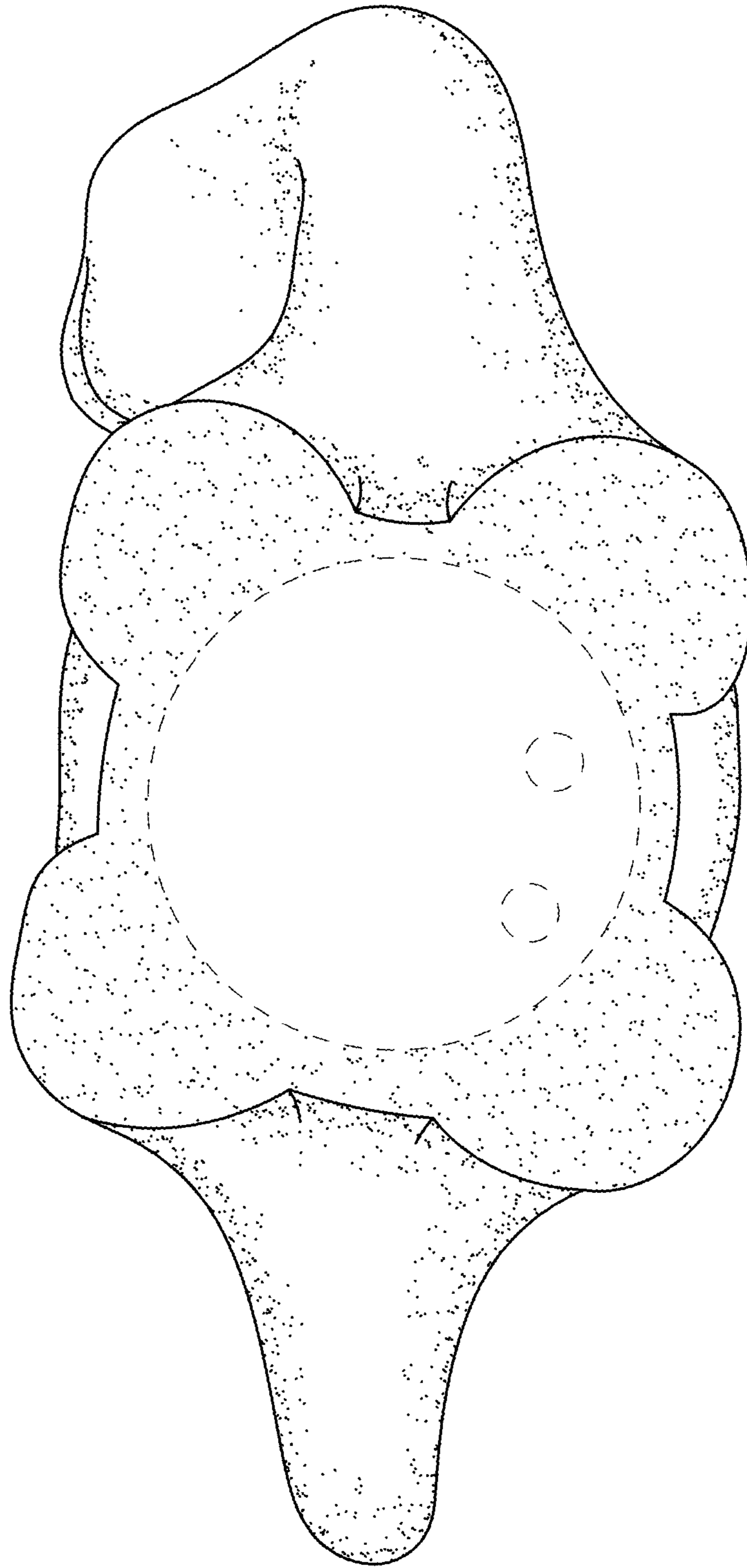

FIG. 7