



US00D987612S

(12) **United States Design Patent**  
**Yoo et al.**

(10) **Patent No.:** **US D987,612 S**  
(45) **Date of Patent:** **\*\* May 30, 2023**

(54) **TELEVISION RECEIVER**

(71) Applicant: **Samsung Electronics Co., Ltd.**,  
Suwon-si (KR)

(72) Inventors: **Jae-Wook Yoo**, Suwon-si (KR); **Sin-Wi Moon**, Suwon-si (KR); **Dae-Hun Jung**, Suwon-si (KR); **Byung-Min Woo**, Suwon-si (KR); **Dong-Wook Kim**, Suwon-si (KR); **Jee-Won Kim**, Suwon-si (KR)

(73) Assignee: **Samsung Electronics Co., Ltd.**,  
Suwon-si (KR)

(\*\*) Term: **15 Years**

(21) Appl. No.: **29/785,816**

(22) Filed: **May 27, 2021**

(30) **Foreign Application Priority Data**

Dec. 2, 2020 (KR) ..... 30-2020-0059027

(51) **LOC (14) Cl.** ..... **14-03**

(52) **U.S. Cl.**  
USPC ..... **D14/126; D14/239**

(58) **Field of Classification Search**  
USPC ..... D6/310, 567; D14/125, 126, 239, 450,  
D14/451, 452, 336, 371, 374, 375, 376,  
D14/377, 209.1, 211, 224; D19/91  
CPC .... A47B 2200/04; A47B 81/06; F16M 11/00;  
F16M 11/04; F16M 2200/00; G06F  
1/1601; H04N 5/64  
See application file for complete search history.

(56) **References Cited**

**U.S. PATENT DOCUMENTS**

D550,222 S \* 9/2007 Park ..... D14/375  
D626,927 S \* 11/2010 Honda ..... D14/126  
D637,574 S \* 5/2011 Araki ..... D14/126

D638,022 S \* 5/2011 Kasuga ..... D14/239  
D676,006 S \* 2/2013 Choi ..... D14/126  
D763,259 S \* 8/2016 Lee ..... D14/375  
D945,991 S \* 3/2022 Kim ..... D14/336  
D947,189 S \* 3/2022 Han ..... D14/374  
2008/0164398 A1\* 7/2008 Choi ..... F16M 11/24  
248/419

(Continued)

**FOREIGN PATENT DOCUMENTS**

EM 001187595-0005 \* 1/2010  
EM 001905902-0004 8/2011

(Continued)

*Primary Examiner* — Marie D. Fast Horse

*Assistant Examiner* — Josiah D. Parsons

(74) *Attorney, Agent, or Firm* — NSIP Law

(57) **CLAIM**

We claim the ornamental design for a television receiver, as shown and described.

**DESCRIPTION**

FIG. 1 is a front perspective view of a television receiver showing our new design;  
FIG. 2 is a front view thereof;  
FIG. 3 is a rear view thereof;  
FIG. 4 is a left-side view thereof;  
FIG. 5 is a right-side view thereof;  
FIG. 6 is a top view thereof;  
FIG. 7 is a bottom view thereof; and,  
FIG. 8 is a rear perspective view thereof; and,  
FIG. 9 is an enlarged view of the encircled portion in FIG. 8.

The evenly-dashed broken lines in the figures depict portions of the television receiver which form no part of the claimed design. The dot-dash broken lines encircling portions of the claimed design that are shown in enlargements form no part of the claimed design.

**1 Claim, 9 Drawing Sheets**

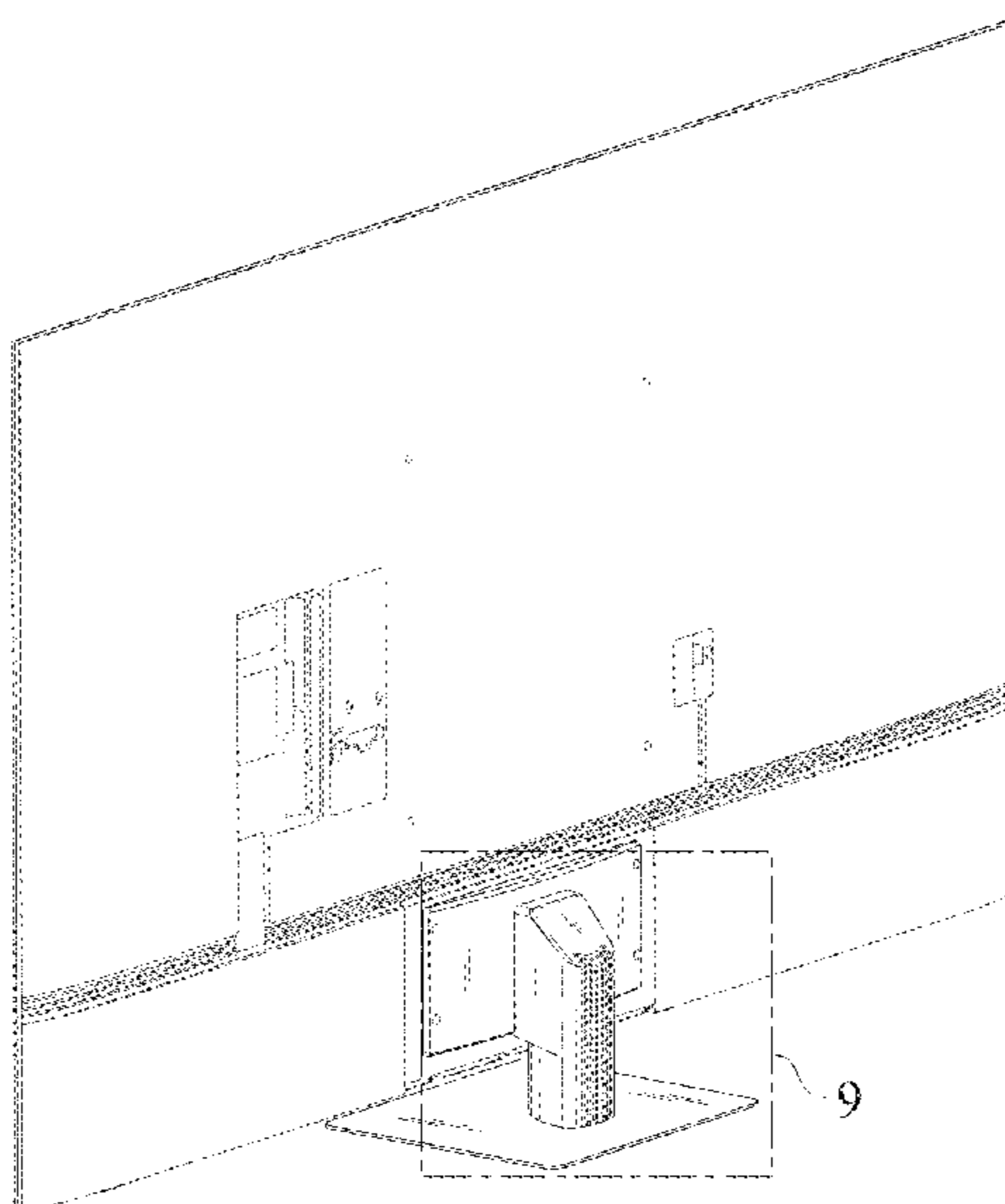

(56)

**References Cited**

U.S. PATENT DOCUMENTS

2009/0073643 A1\* 3/2009 Chiang ..... F16M 11/08  
361/679.01  
2012/0106093 A1\* 5/2012 Takao ..... F16M 11/08  
361/728  
2014/0104503 A1\* 4/2014 Takao ..... H04N 5/64  
348/836

FOREIGN PATENT DOCUMENTS

EM 004372001-0002 9/2017  
EP 2713236 A2\* 4/2014 ..... F16M 11/046  
JP D1408728 \* 3/2011  
KR 30-2010-0032352 8/2014  
KR 30-2017-0058654 10/2018  
WO DM/091 835 6/2016

\* cited by examiner

FIG. 1

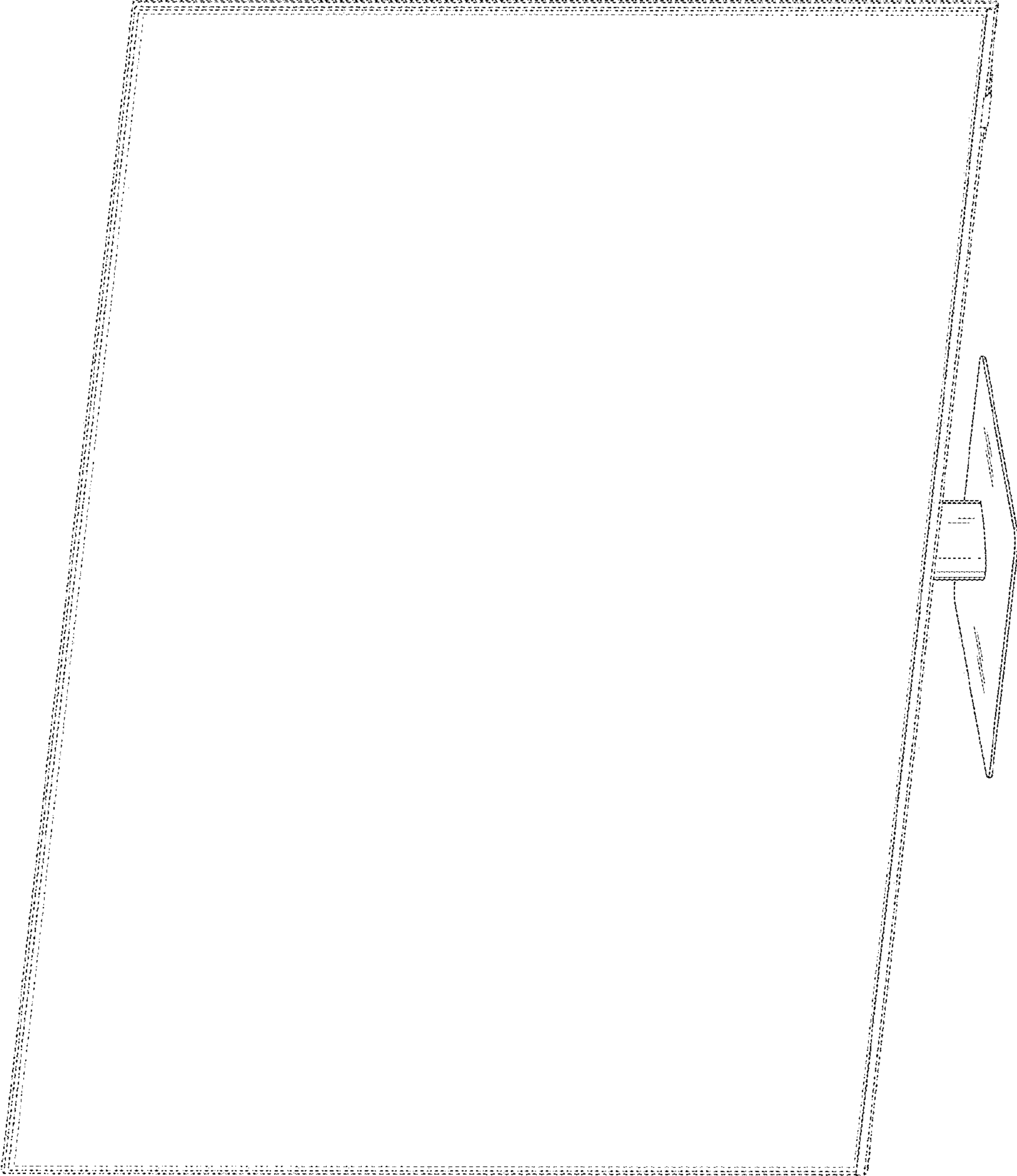

FIG. 2

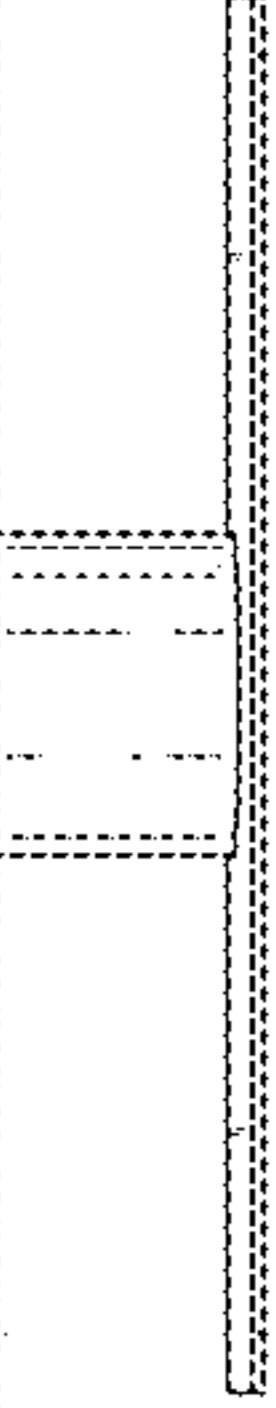
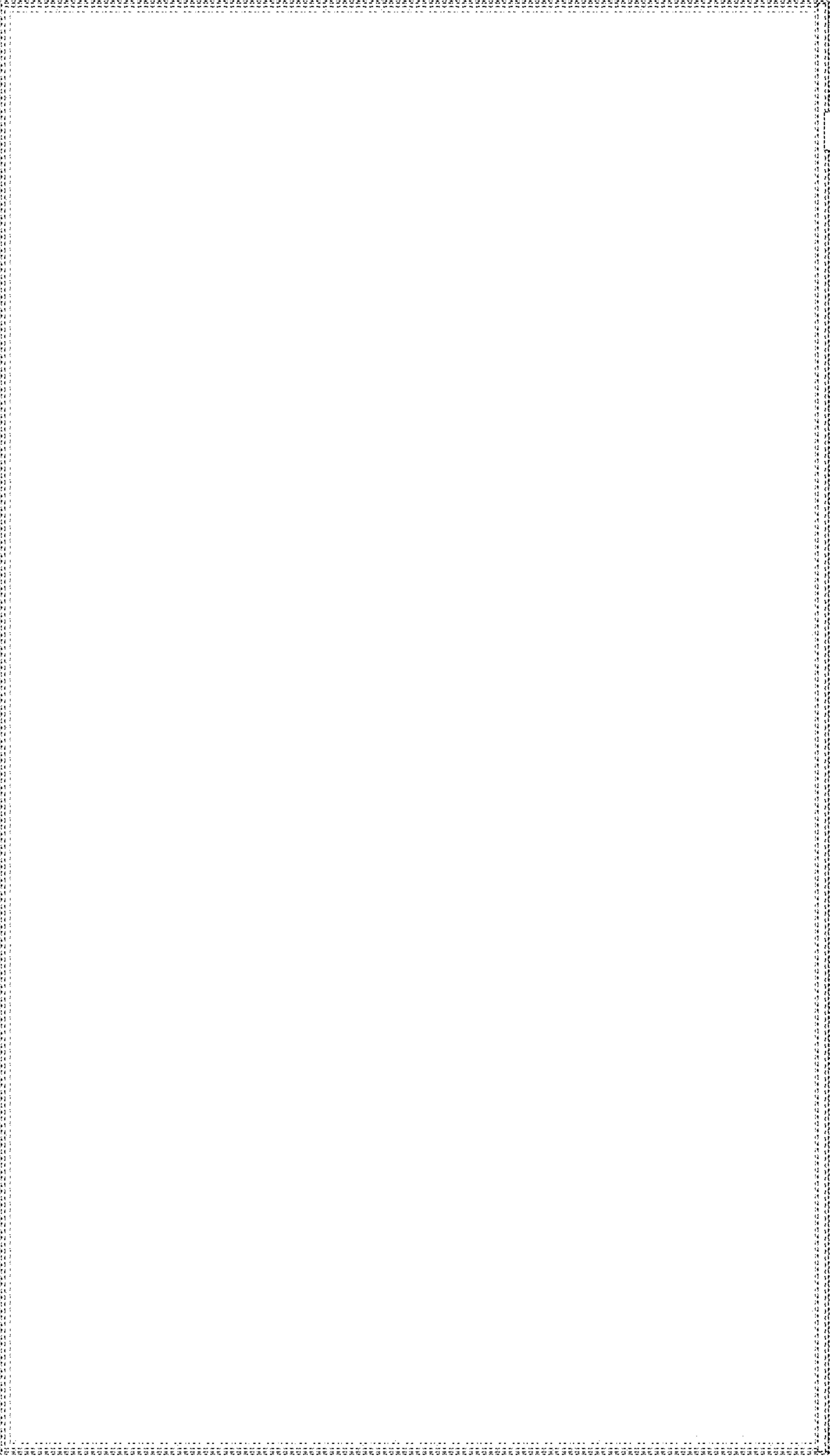

FIG. 3

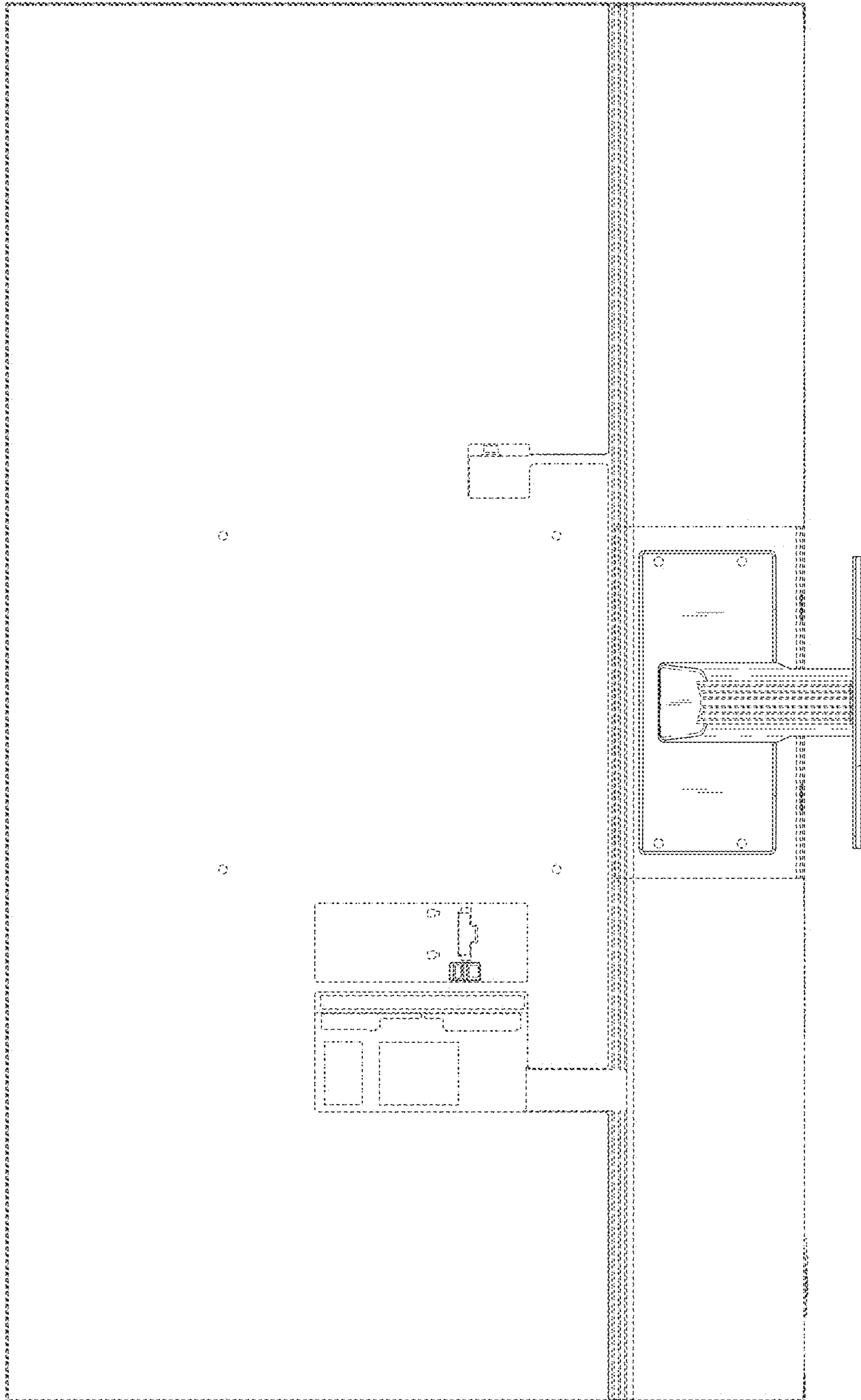

FIG. 4

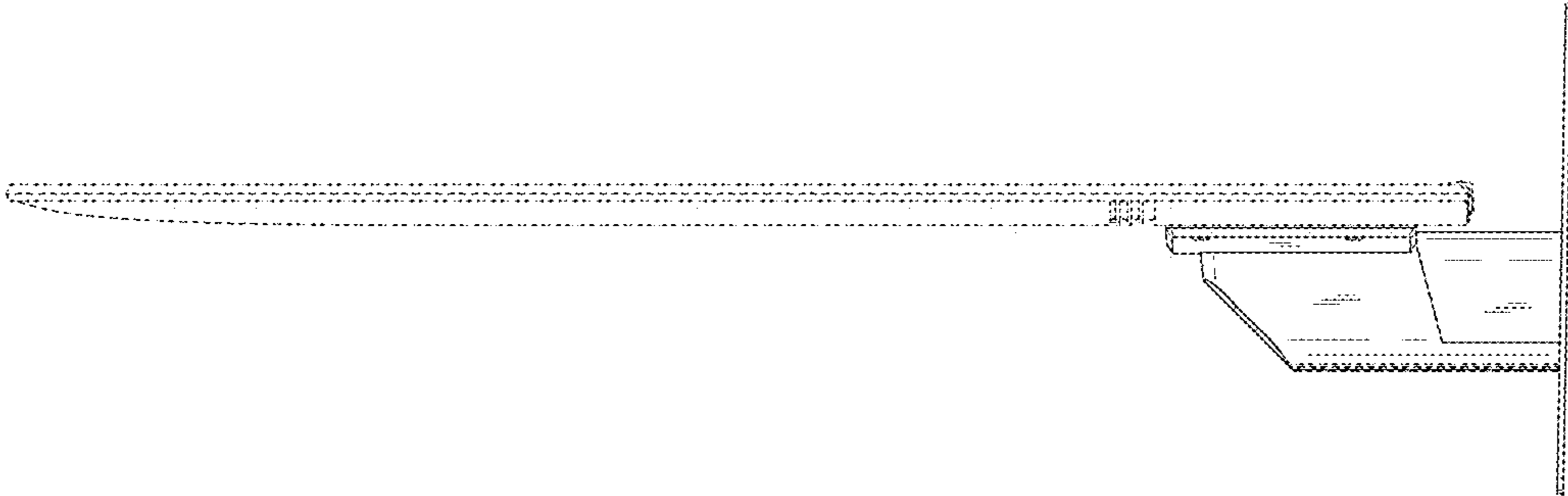

FIG. 5





FIG. 6

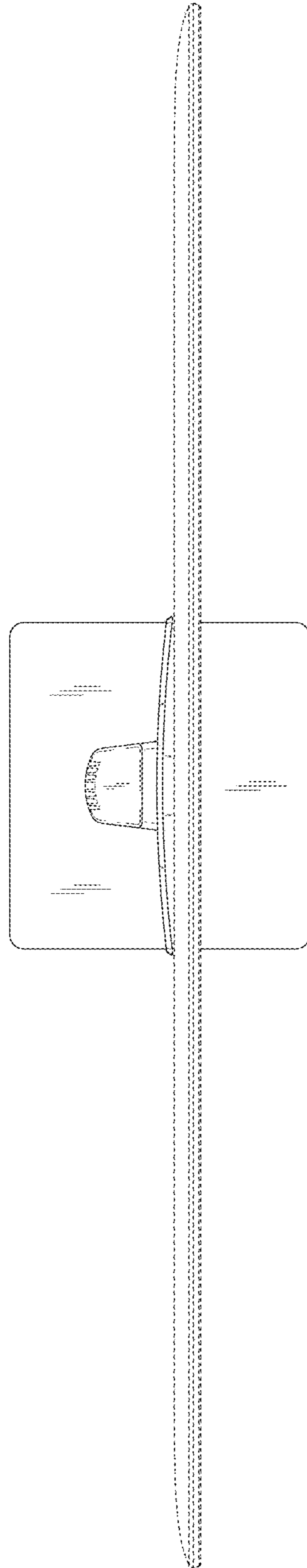



FIG. 7

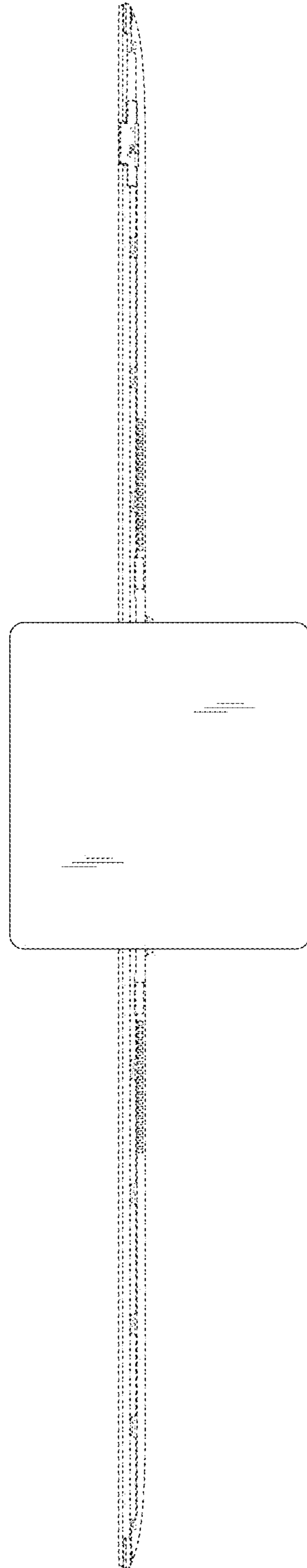

FIG. 8

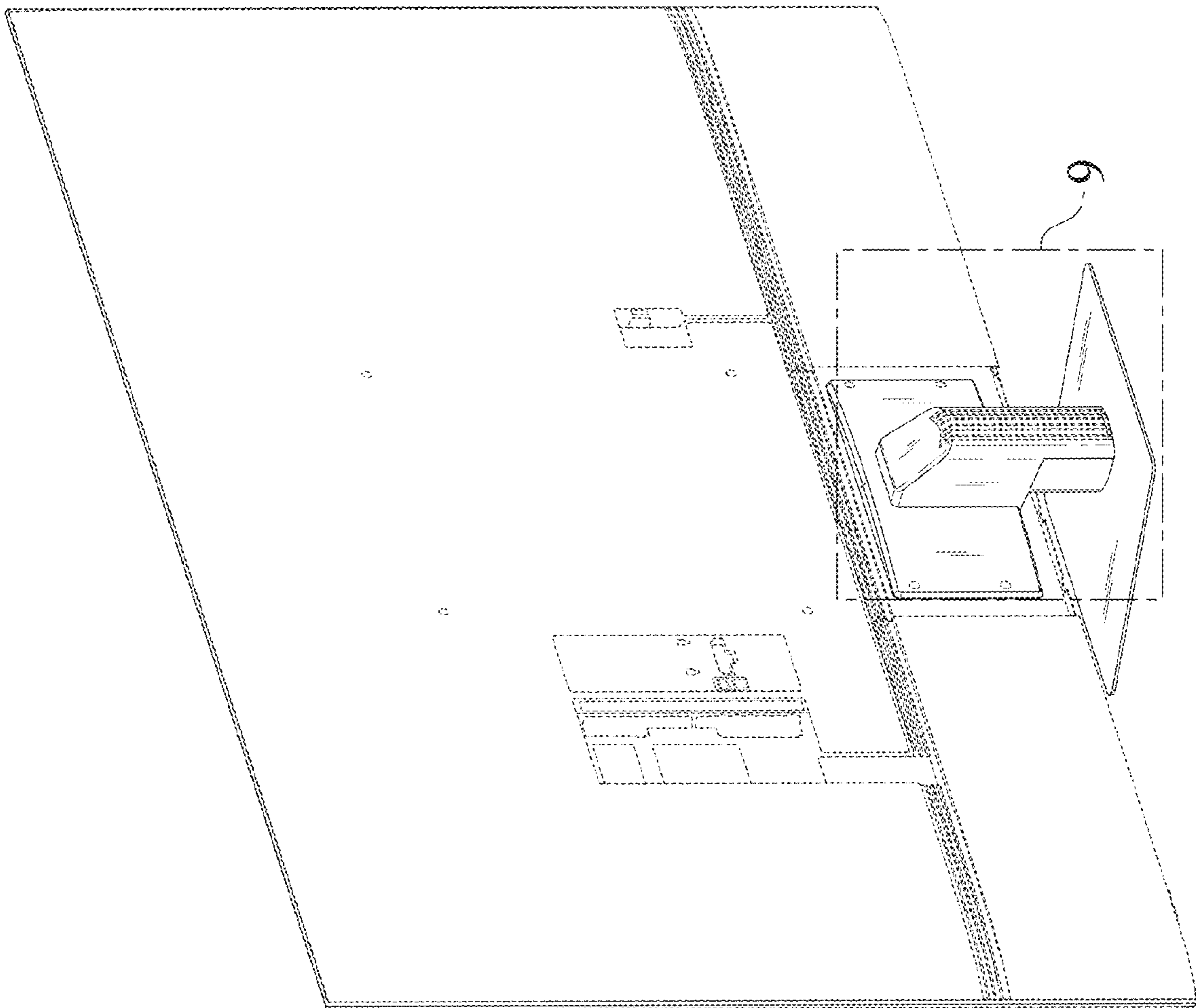

FIG. 9

