



US00D987550S

(12) **United States Design Patent**
Turnwald

(10) **Patent No.:** **US D987,550 S**

(45) **Date of Patent:** **** May 30, 2023**

(54) **TIRE**

(71) Applicant: **COOPER TIRE & RUBBER COMPANY**, Findlay, OH (US)

(72) Inventor: **Tyler L. Turnwald**, Findlay, OH (US)

(73) Assignee: **The Goodyear Tire & Rubber Company**, Akron, OH (US)

(**) Term: **15 Years**

(21) Appl. No.: **29/745,155**

(22) Filed: **Aug. 4, 2020**

(51) **LOC (14) Cl.** **12-15**

(52) **U.S. Cl.**
USPC **D12/591**

(58) **Field of Classification Search**
USPC D12/591, 586
See application file for complete search history.

(56) **References Cited**

U.S. PATENT DOCUMENTS

2,759,512 A	8/1956	Schlichtmann	
D620,878 S	8/2010	Larregain	
D665,729 S *	8/2012	Lundgren	D12/591
D674,738 S	1/2013	Rooney	
D754,062 S	4/2016	Schuessler	
D780,102 S *	2/2017	Khwanchart	D12/590
D818,936 S	5/2018	Huang	
D821,963 S	7/2018	Ogihara	
D839,819 S	2/2019	Robinson	
D840,330 S	2/2019	Nguyen	
D845,215 S	4/2019	Nakamura	
D863,213 S *	10/2019	Baranger	D12/587

* cited by examiner

Primary Examiner — George D. Kirschbaum

(74) *Attorney, Agent, or Firm* — June E. Rickey

(57) **CLAIM**

The ornamental design for a tire, as shown and described.

DESCRIPTION

FIG. 1 is a perspective view of a tire taken from the front and a first side thereof;
 FIG. 2 is a front view thereof;
 FIG. 3 is a first side view thereof;
 FIG. 4 is an enlarged, partial perspective view taken from the front and the first side thereof;
 FIG. 5 is an enlarged, partial front view thereof; and
 FIG. 6 is an enlarged, partial first side view thereof;
 FIG. 7 is a perspective view taken from the front and a second side thereof;
 FIG. 8 is a second side view thereof;
 FIG. 9 is an enlarged, partial perspective view taken from the front and the second side thereof; and,
 FIG. 10 is an enlarged, partial second side view thereof.
 The broken lines and the sidewall region between the broken lines that define the inner bead and the sidewall depict subject matter that forms no part of the claimed tire design and are included for the purpose of illustrating the full tire. Likewise, the tire interior forms no part of the claim. The tread pattern is understood to repeat throughout the circumference of the tire, and the top and bottom views are the same as the front view based on the repeating nature of the tread design pattern.

1 Claim, 10 Drawing Sheets

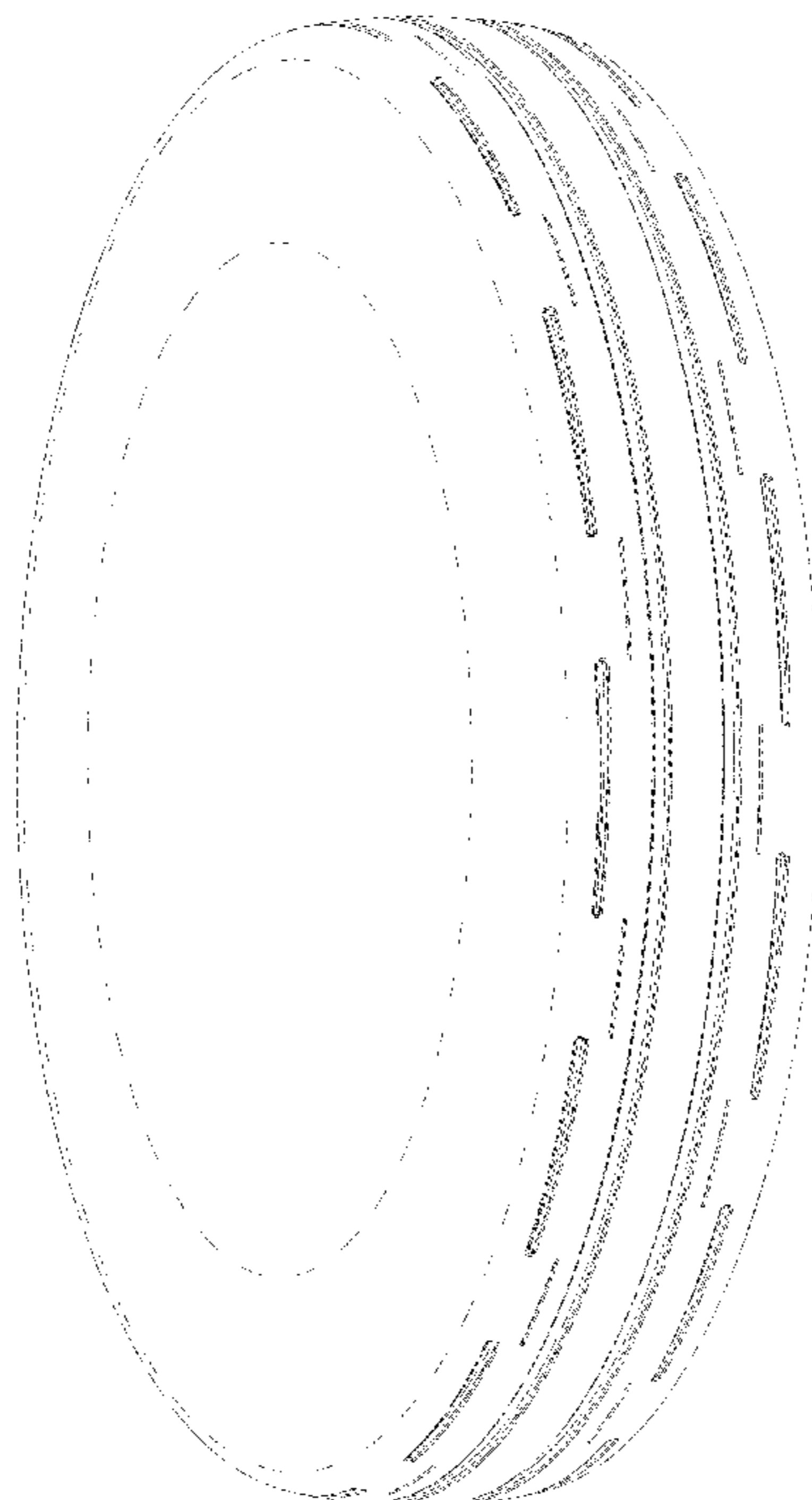

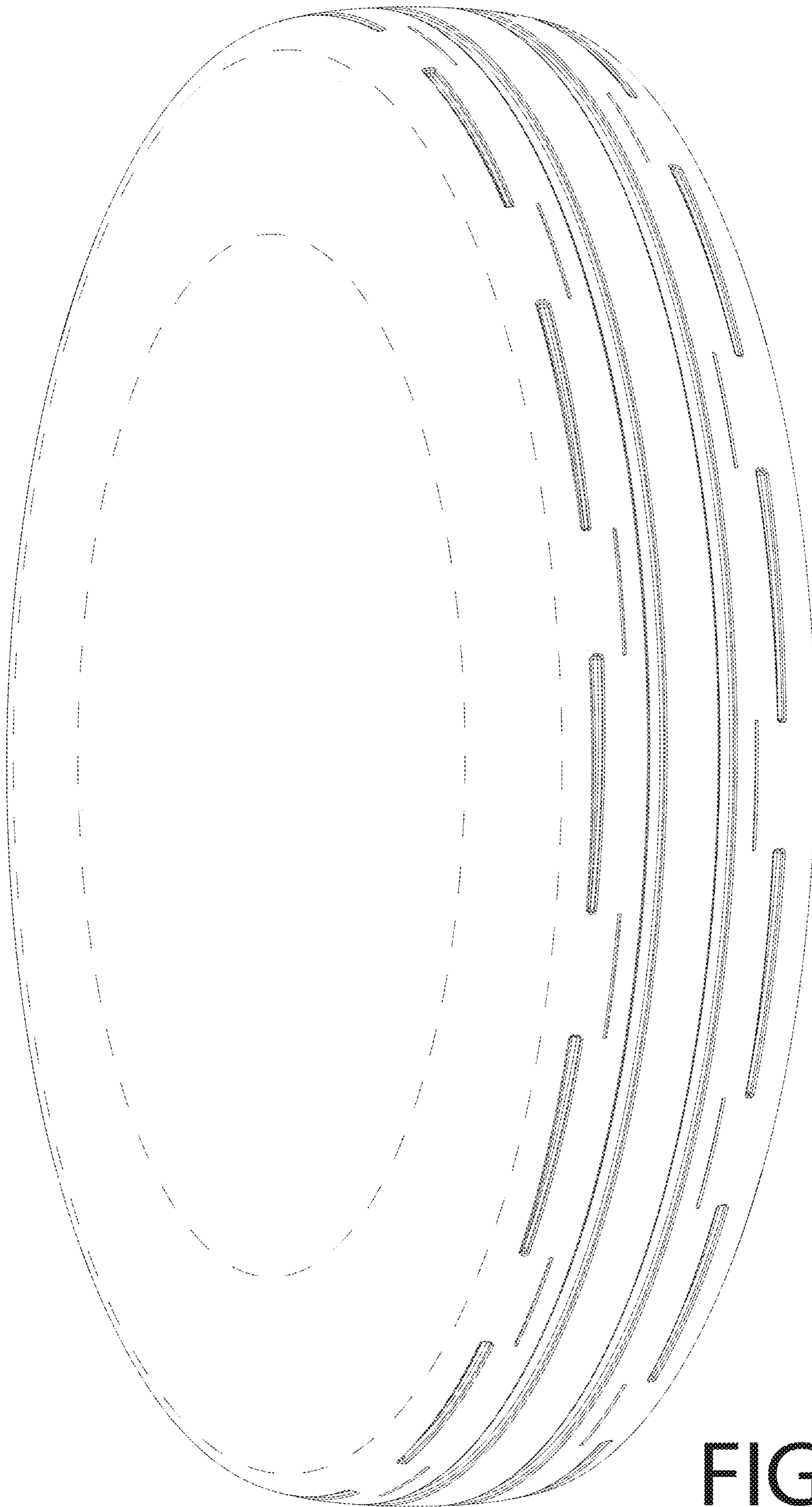

FIG. 1

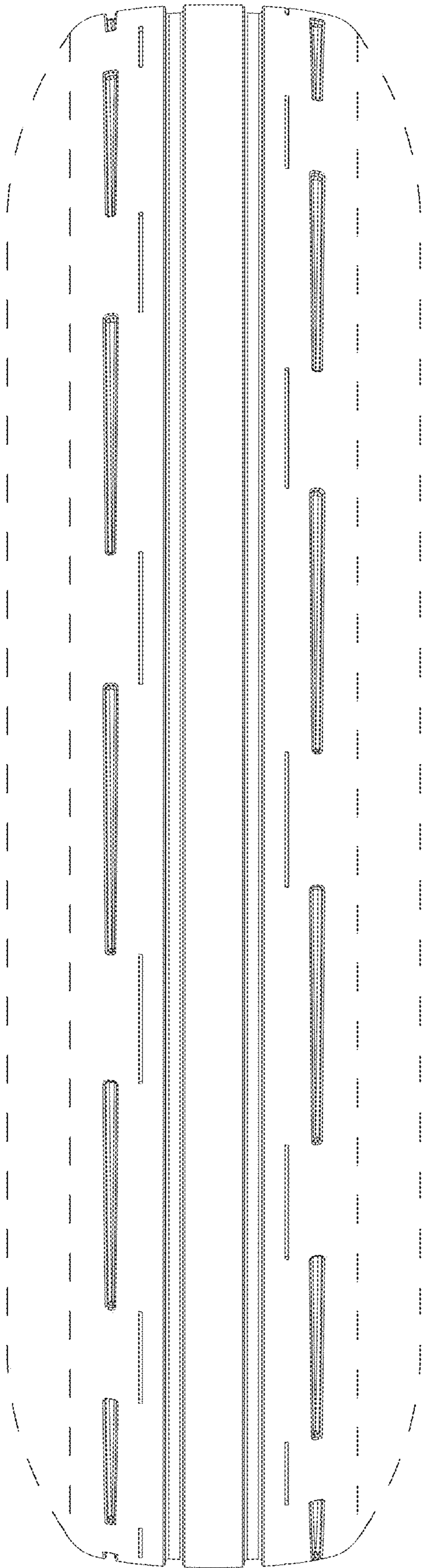

FIG. 2

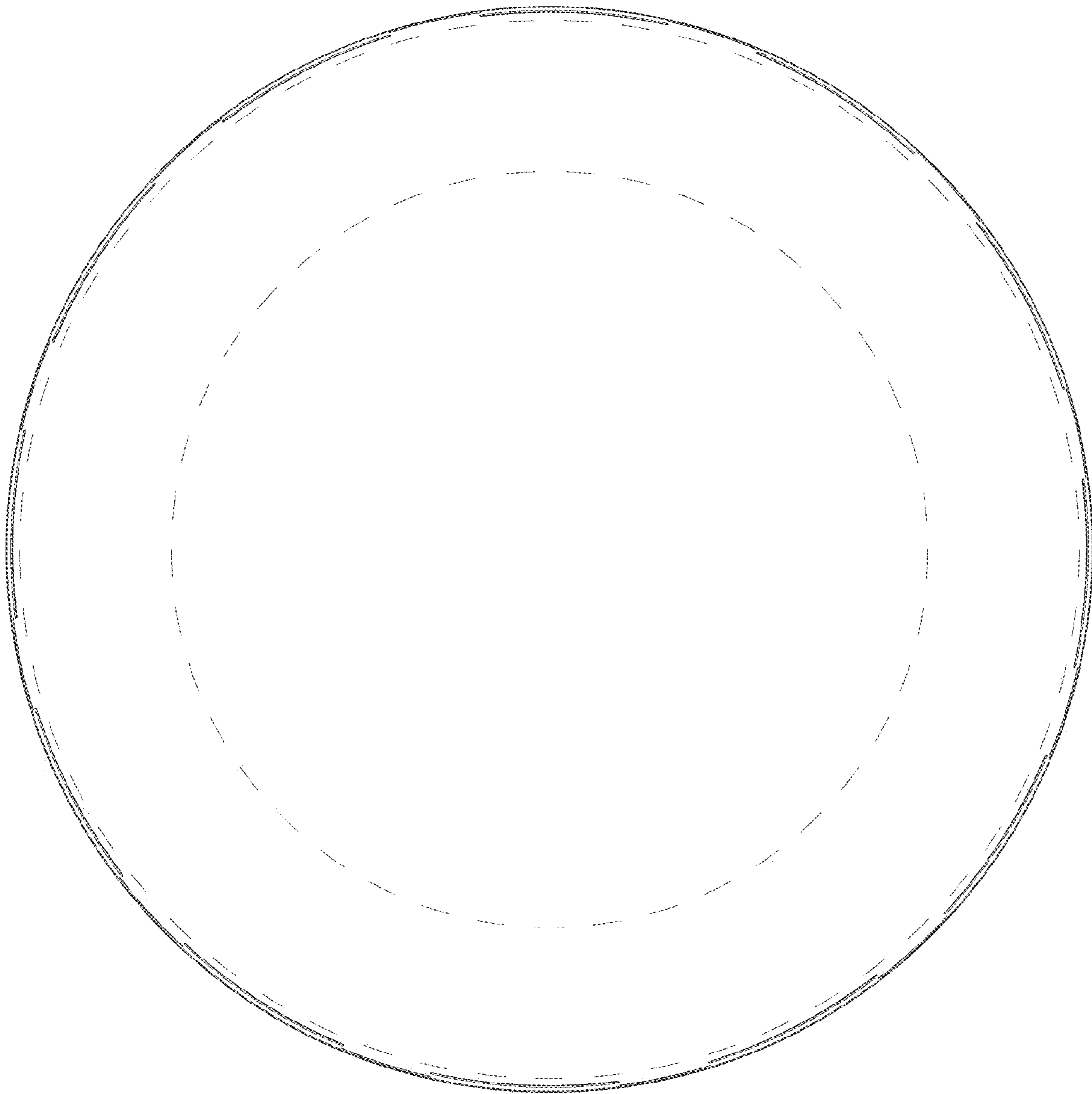

FIG. 3

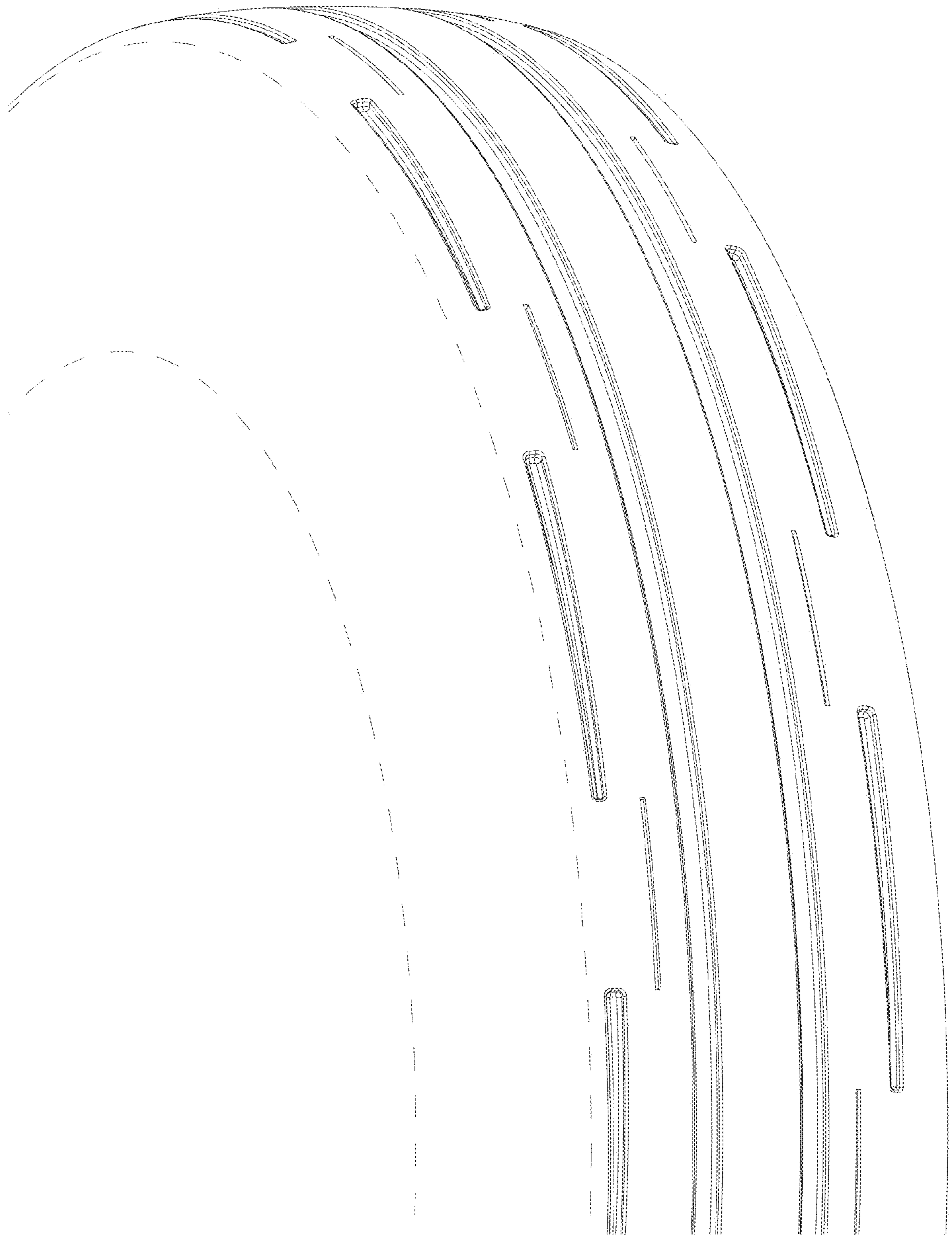

FIG. 4

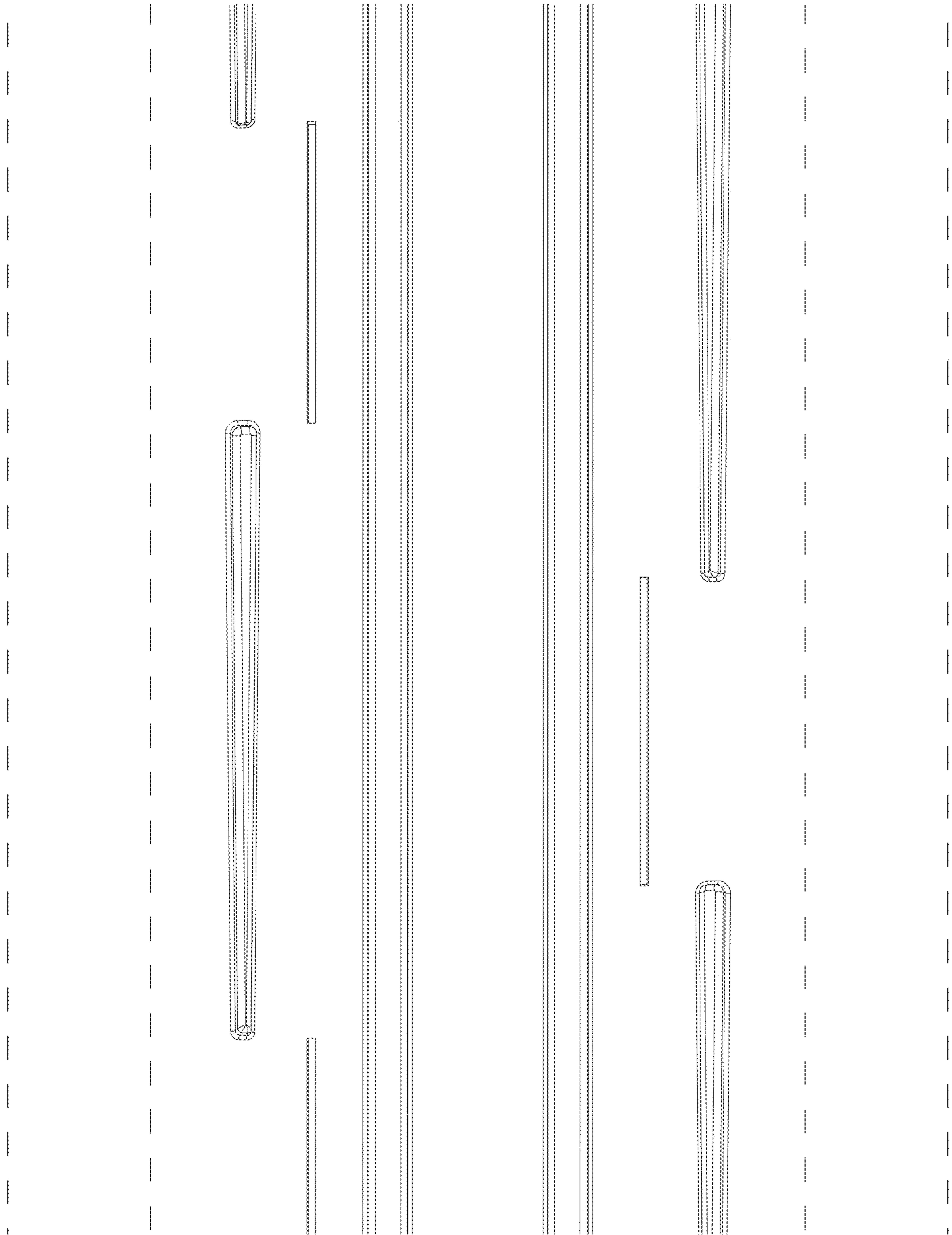

FIG. 5

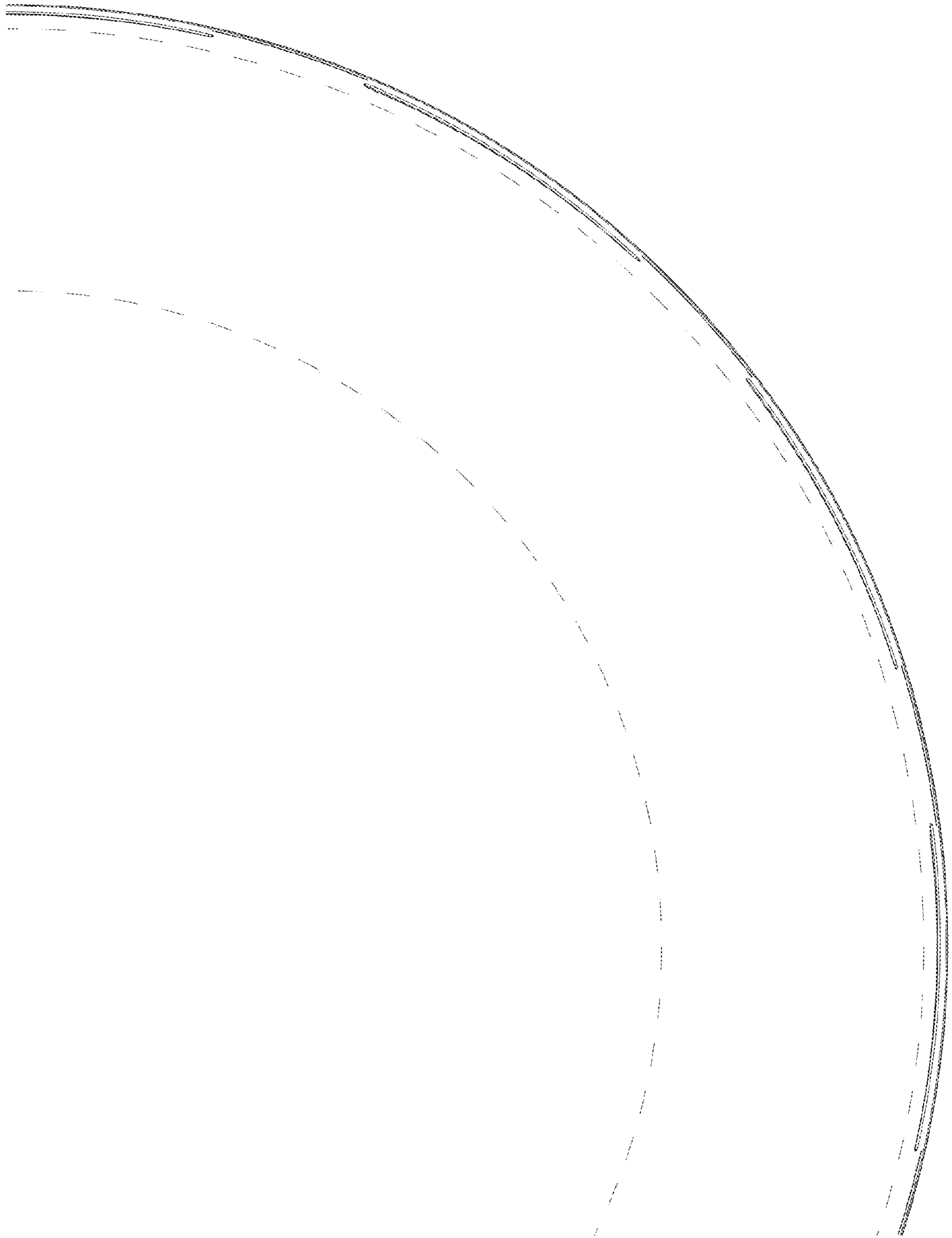

FIG. 6

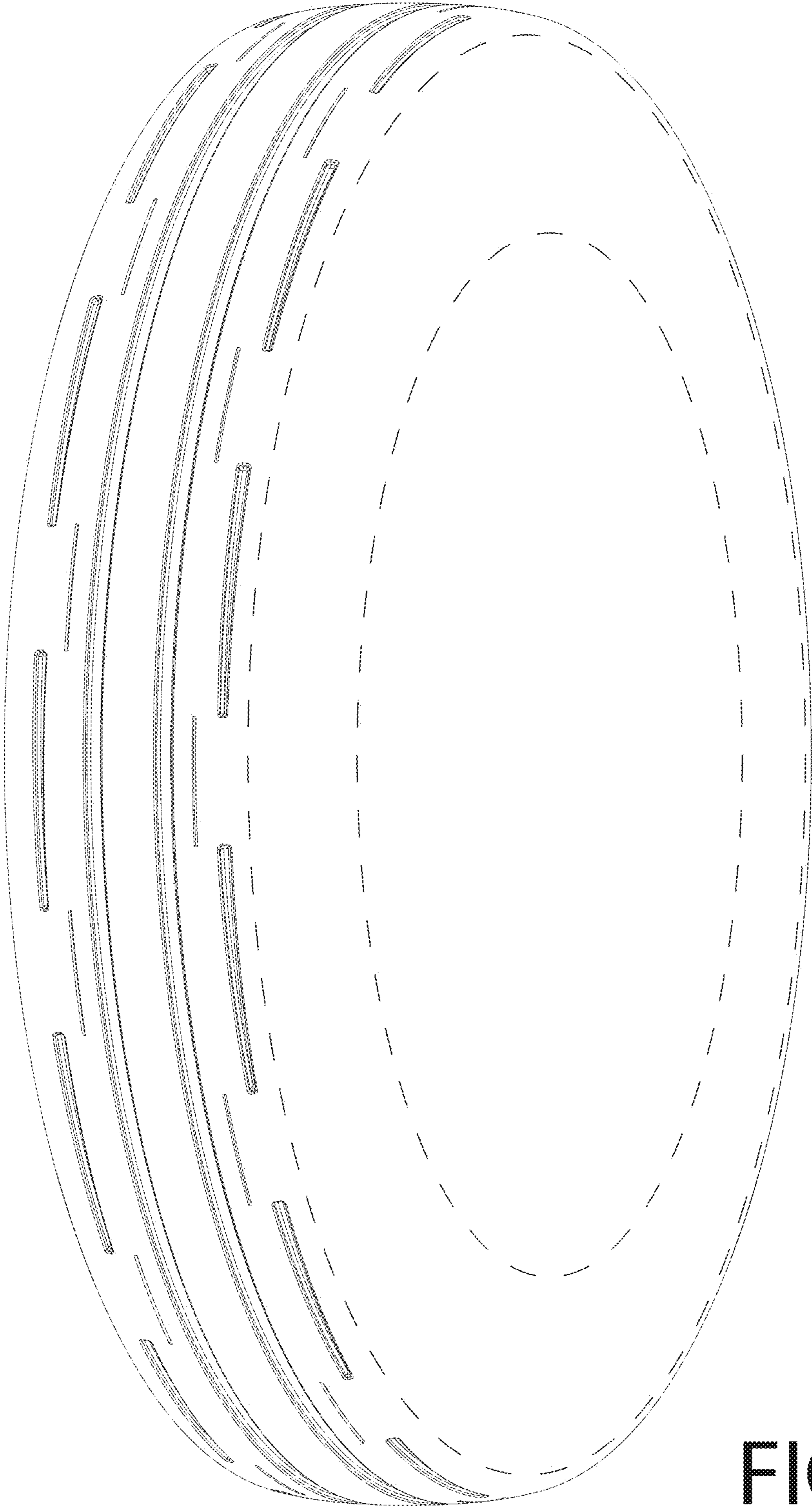

FIG. 7

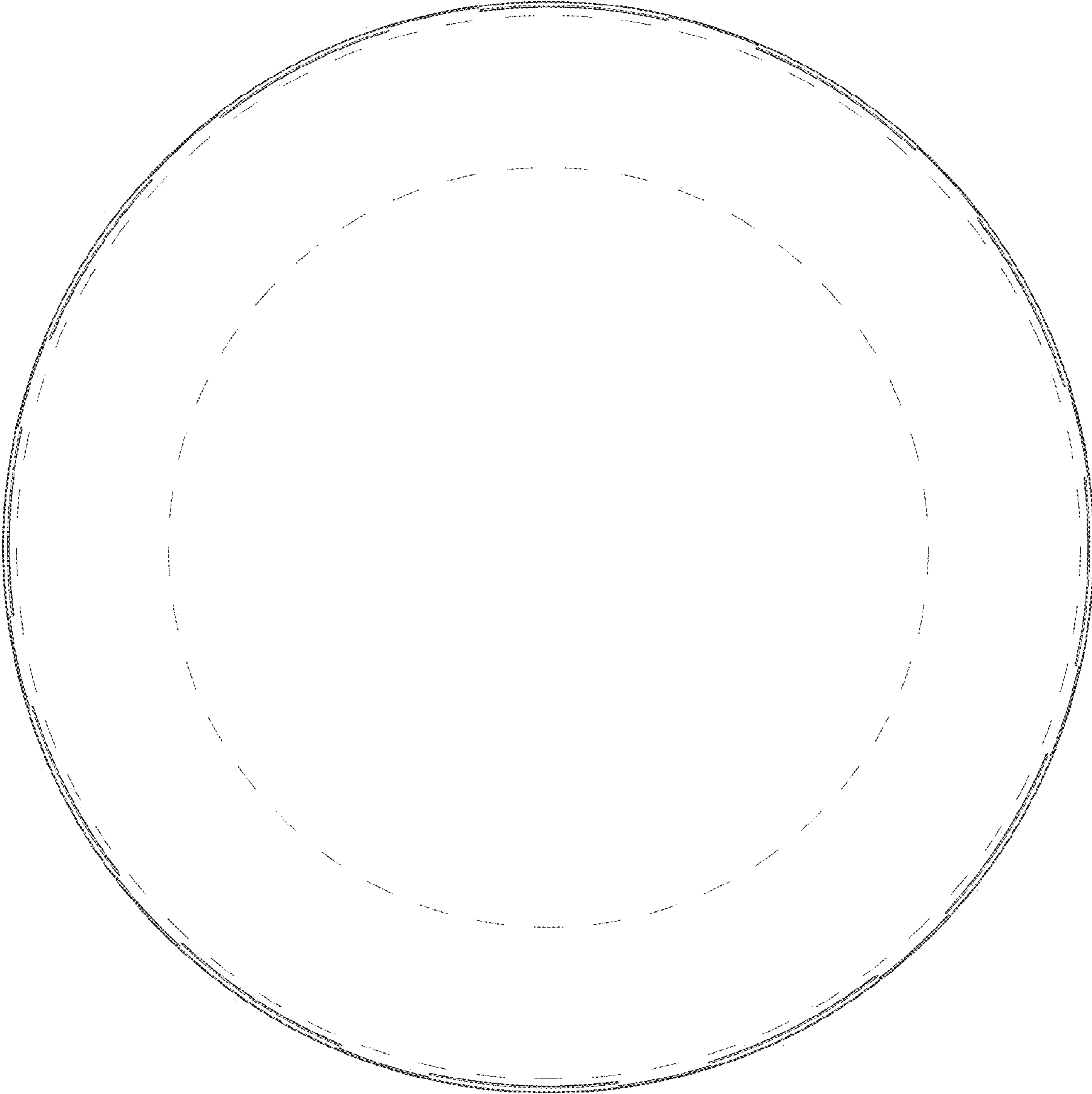

FIG. 8

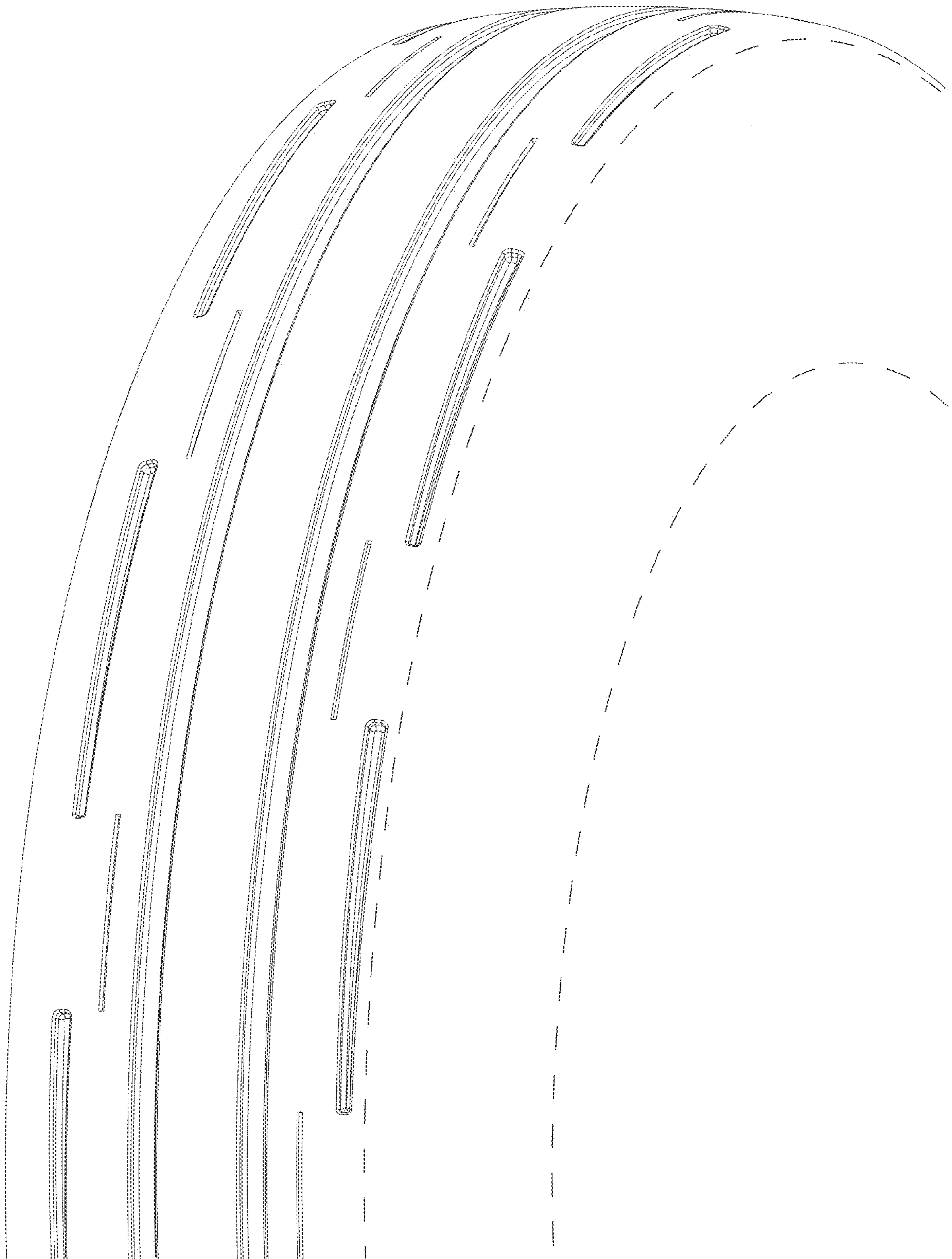

FIG. 9

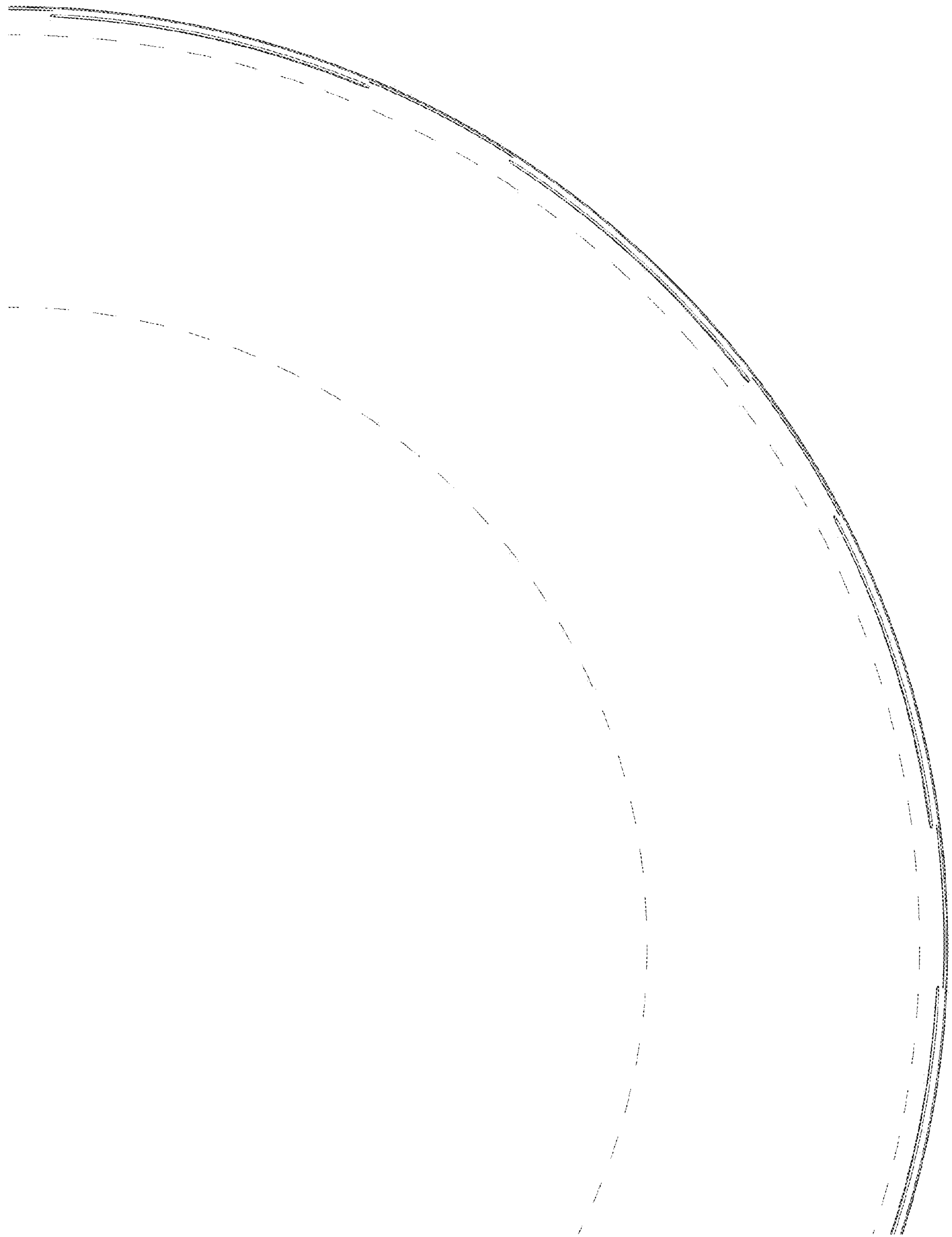

FIG. 10