



US00D987509S

(12) **United States Design Patent** (10) **Patent No.:** **US D987,509 S**
Gozzi et al. (45) **Date of Patent:** **** May 30, 2023**

(54) **HATCH FOR A VEHICLE**

(56) **References Cited**

(71) Applicant: **LCI Italy s.r.l.**, Florence (IT)

U.S. PATENT DOCUMENTS

(72) Inventors: **Luigi Gozzi**, Colle di val d'Elsa (IT);
Paolo Bernardeschi, Ponsacco (IT);
Riccardo Minuti, San Miniato (IT)

| | | | | |
|--------------|------|---------|--------------------|-------------|
| 3,370,384 | A * | 2/1968 | Hafer | B62D 33/06 |
| | | | | 49/502 |
| D416,221 | S * | 11/1999 | Sutton | D12/196 |
| D498,192 | S * | 11/2004 | Metros | D12/196 |
| 9,279,234 | B1 * | 3/2016 | Gielda | B60J 5/0408 |
| D816,004 | S * | 4/2018 | Milton | D12/196 |
| D900,690 | S * | 11/2020 | Lovati | D12/196 |
| 10,889,307 | B2 * | 1/2021 | Sakaki | B61D 19/02 |
| 2010/0058666 | A1 * | 3/2010 | Kim | B60J 5/062 |
| | | | | 49/28 |
| 2020/0362620 | A1 * | 11/2020 | Hengstenberg | B61D 19/02 |
| 2021/0129636 | A1 * | 5/2021 | Monti | B60J 5/049 |

(73) Assignee: **LCI ITALY S.R.L.**, Florence (IT)

(**) Term: **15 Years**

(21) Appl. No.: **29/753,242**

(22) Filed: **Sep. 30, 2020**

(30) **Foreign Application Priority Data**

Apr. 9, 2020 (EM) 007803143-0002

(51) **LOC (14) Cl.** **12-16**

(52) **U.S. Cl.**
USPC **D12/196**

(58) **Field of Classification Search**
USPC ... D12/1, 12, 13, 14, 15, 82, 83, 84, 85, 86,
D12/88, 89, 90, 91, 92, 93, 94, 95, 96,
D12/97, 98, 99, 100, 181, 184, 185, 190,
D12/192, 195, 196, 400, 414; D21/533,
D21/548, 552, 561; D15/10, 11, 12, 22,
D15/23, 24, 25, 26, 28, 30, 33

CPC B60J 5/00; B60J 5/02; B60J 5/04; B60J
5/0412; B60J 5/0413; B60J 5/0425; B60J
5/0437; B60J 5/0441; B60J 5/0444; B60J
5/0447; B60J 5/0452; B60J 5/0463; B60J
5/0469; B60J 5/0476; B60J 5/0483; B60J
5/0486; B60J 5/0487; B60J 5/049; B60J
5/10; B60J 5/101; B60J 5/102; B60J
5/103; B60J 5/107; B62D 25/02; B62D
25/04; B62D 25/08; B62D 25/087; B62D
25/10; B62D 25/105; B62D 35/00; B60P
3/32

See application file for complete search history.

* cited by examiner

Primary Examiner — Cary M Robinson

Assistant Examiner — Adam C Mager

(74) *Attorney, Agent, or Firm* — Nixon & Vanderhye P.C.

(57) **CLAIM**

The ornamental design for a hatch for a vehicle, as shown and described.

DESCRIPTION

FIG. 1 is a rear perspective view of a hatch for vehicle according to an exemplary embodiment;
FIG. 2 is a top view thereof;
FIG. 3 is a bottom view thereof;
FIG. 4 is a left side view thereof;
FIG. 5 is a front perspective view thereof;
FIG. 6 is a rear view thereof; and,
FIG. 7 is a right side view thereof.
The broken lines in the drawings illustrate portions of the hatch for a vehicle that form no part of the claimed design.

1 Claim, 7 Drawing Sheets

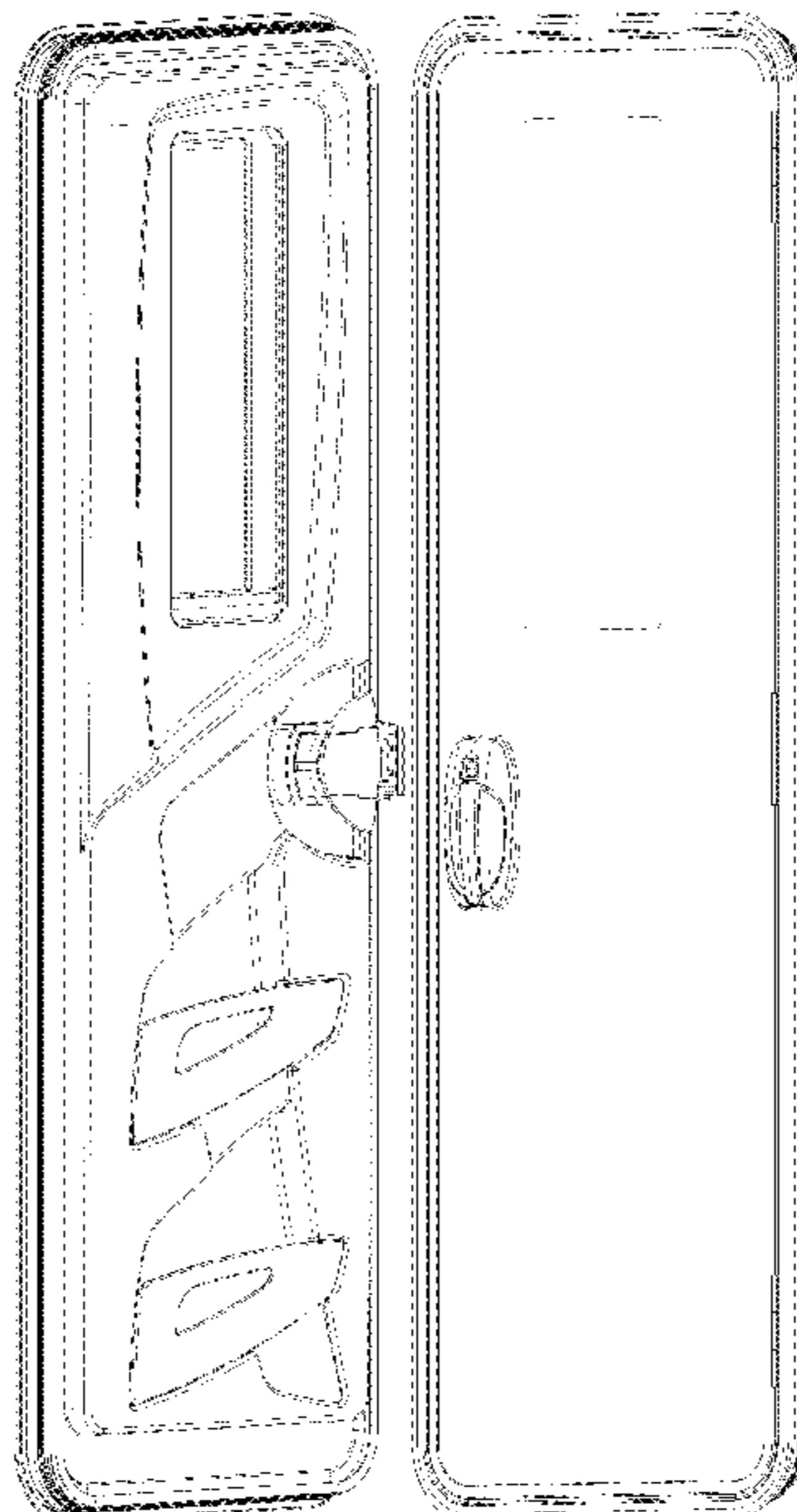

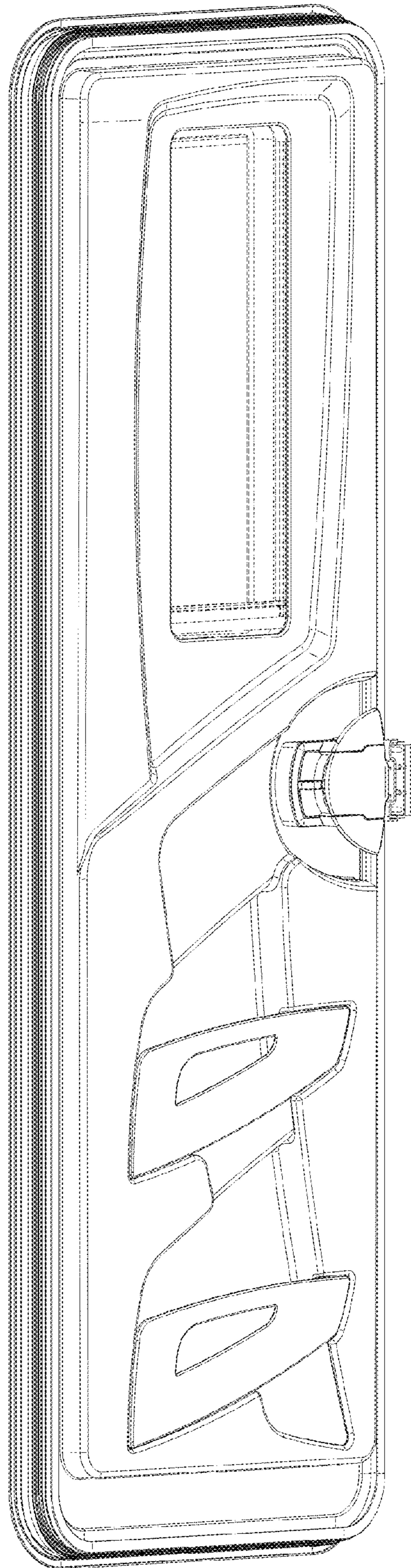

FIG. 1

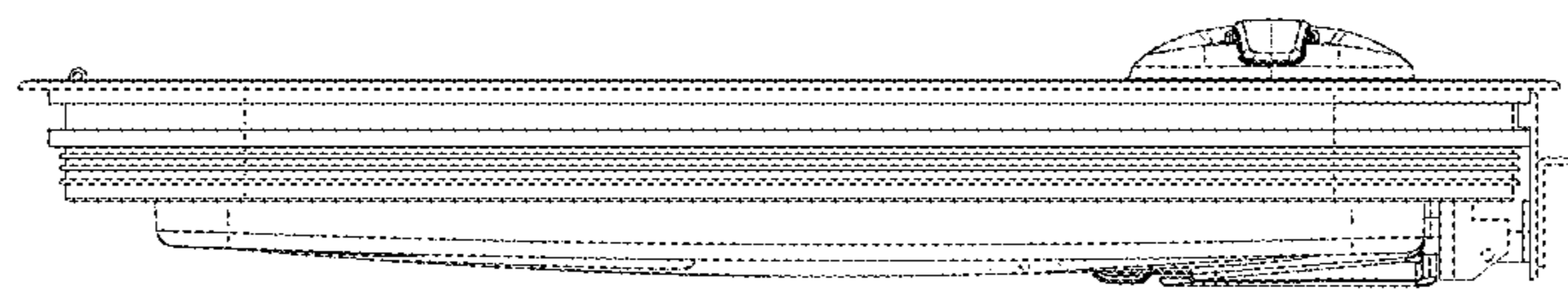

FIG. 2

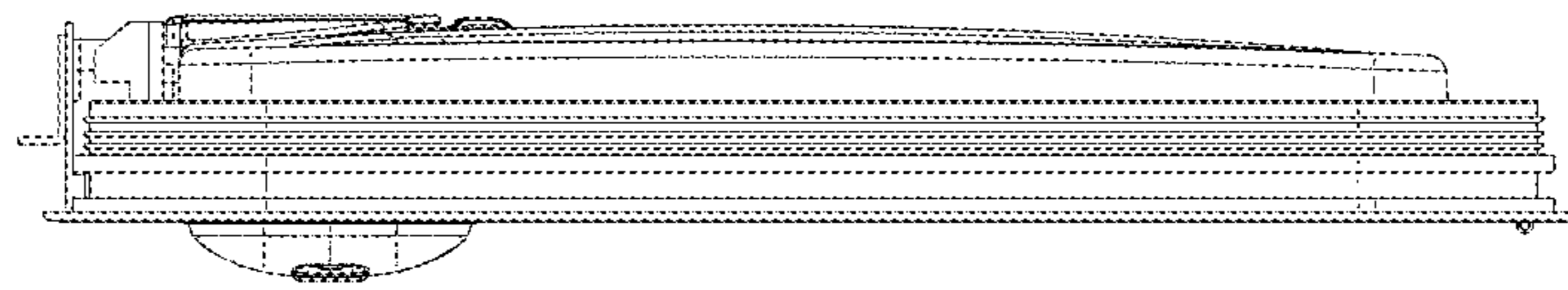

FIG. 3



FIG. 4

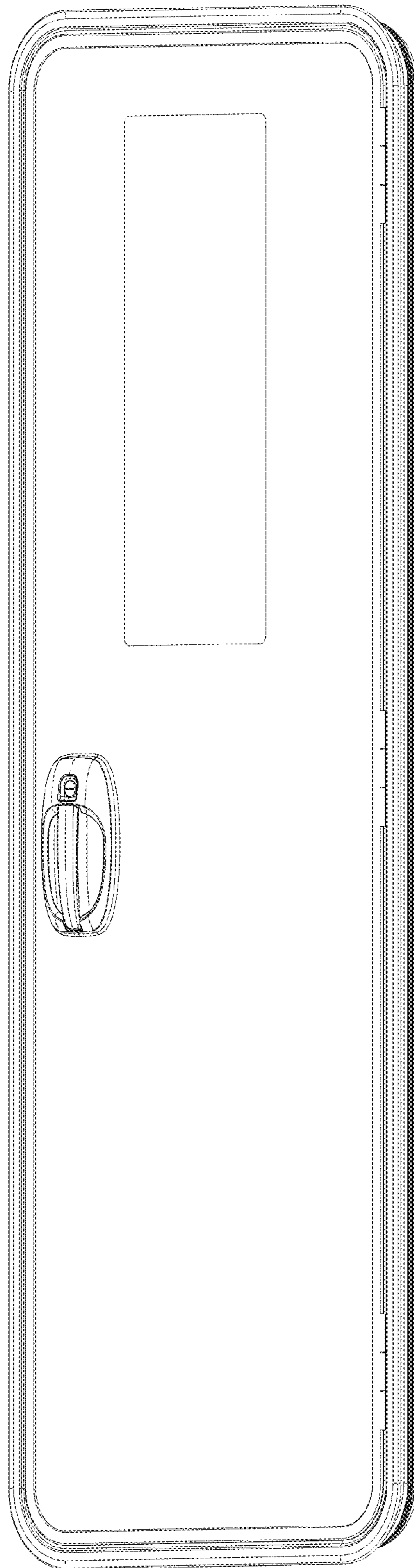

FIG. 5

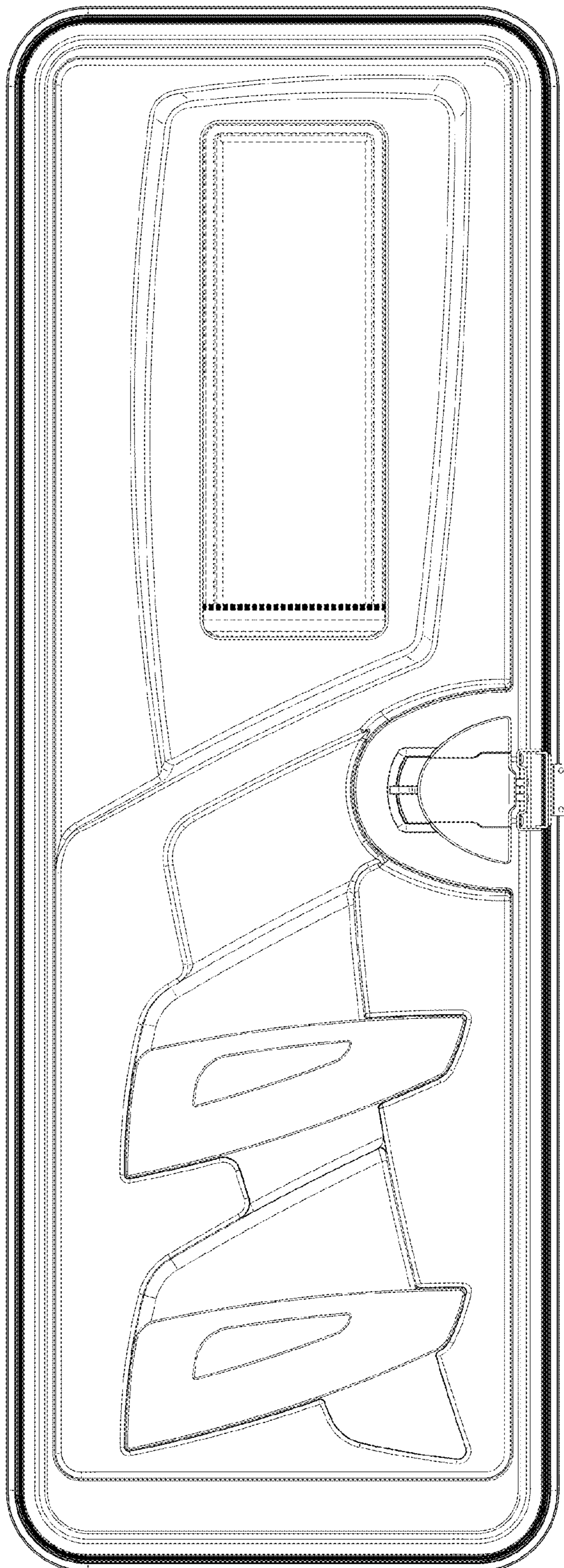

FIG. 6

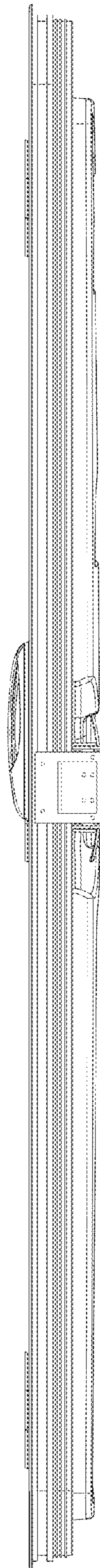

FIG. 7