



US00D987485S

(12) **United States Design Patent** (10) **Patent No.:** **US D987,485 S**
Ness (45) **Date of Patent:** **** May 30, 2023**

(54) **MOTORCYCLE FLOORBOARD**
(71) Applicant: **Arlen Ness Enterprises, Inc**, Dublin, CA (US)
(72) Inventor: **Cory Allen Ness**, Dublin, CA (US)
(73) Assignee: **ARLEN NESS ENTERPRIS**, Dublin, CA (US)
(**) Term: **15 Years**
(21) Appl. No.: **29/797,222**
(22) Filed: **Jun. 29, 2021**
(51) **LOC (14) Cl.** **12-11**
(52) **U.S. Cl.**
USPC **D12/114**
(58) **Field of Classification Search**
USPC D12/110, 113, 114, 117, 120, 121, 125, D12/203
CPC . B62J 25/00; B62J 25/04; F02B 61/02; B62D 61/02
See application file for complete search history.

2009/0285628 A1* 11/2009 John B62J 25/04 403/24
2022/0242320 A1* 8/2022 Wang B60R 3/007
2022/0389888 A1* 12/2022 Hidai F02M 25/0836

OTHER PUBLICATIONS

“Swept Front Floorboard Kit—06-4118.” Dennis Kirk., Oct. 21, 2009 [online], [retrieved on Dec. 29, 2022]. Retrieved from the Internet <URL: <https://www.denniskirk.com/cobra/swept-front-floorboard-kit-06-4118.p491162.prd/491162.sku>>.*
“Classic Front Floorboard Kit—06-1634.” Dennis Kirk., Jul. 19, 2018 [online], [retrieved on Dec. 29, 2022]. Retrieved from the Internet <URL: <https://www.denniskirk.com/cobra/classic-front-floorboard-kit-06-1634.p497375.prd/497375.sku>>.*
“Arlen Ness Method Floorboards Black.” Rotation Custom Motorcycle Parts., Oct. 19, 2021 [online], [retrieved on Dec. 29, 2022]. Retrieved from the Internet <URL: <https://www.rotationwheels.com/arlen-ness-method-floorboards-black/>>.*

(Continued)

Primary Examiner — Darlington Ly
(74) *Attorney, Agent, or Firm* — Steven R. Vosen

(57) **CLAIM**

The ornamental design for a motorcycle floorboard, as shown and described.

DESCRIPTION

FIG. 1 is an upper right front perspective of a motorcycle floorboard design, showing our new design; FIG. 2 is a front elevational view thereof; FIG. 3 is a left side elevational view thereof; FIG. 4 is a rear elevational view thereof; FIG. 5 is a right side elevational view thereof; FIG. 6 is a top plan view thereof; and, FIG. 7 is a bottom plan view thereof. The broken lines in the drawings illustrate portions of the motorcycle floorboard that form no part of the claimed design.

1 Claim, 3 Drawing Sheets

(56) **References Cited**
U.S. PATENT DOCUMENTS
4,802,684 A * 2/1989 Bennett B62J 25/04 74/564
D483,699 S * 12/2003 Anthony D12/114
D544,410 S * 6/2007 Johnson D12/114
D562,736 S * 2/2008 Johnson D12/114
7,431,118 B1 * 10/2008 Hogg B62J 25/04 74/564
D602,817 S * 10/2009 Kamalian D12/114
7,757,583 B1 * 7/2010 Reading G05G 1/60 74/564
D653,174 S * 1/2012 Parvey D12/114
9,302,726 B1 * 4/2016 Schafer B62J 11/24
D902,085 S * 11/2020 May D12/114

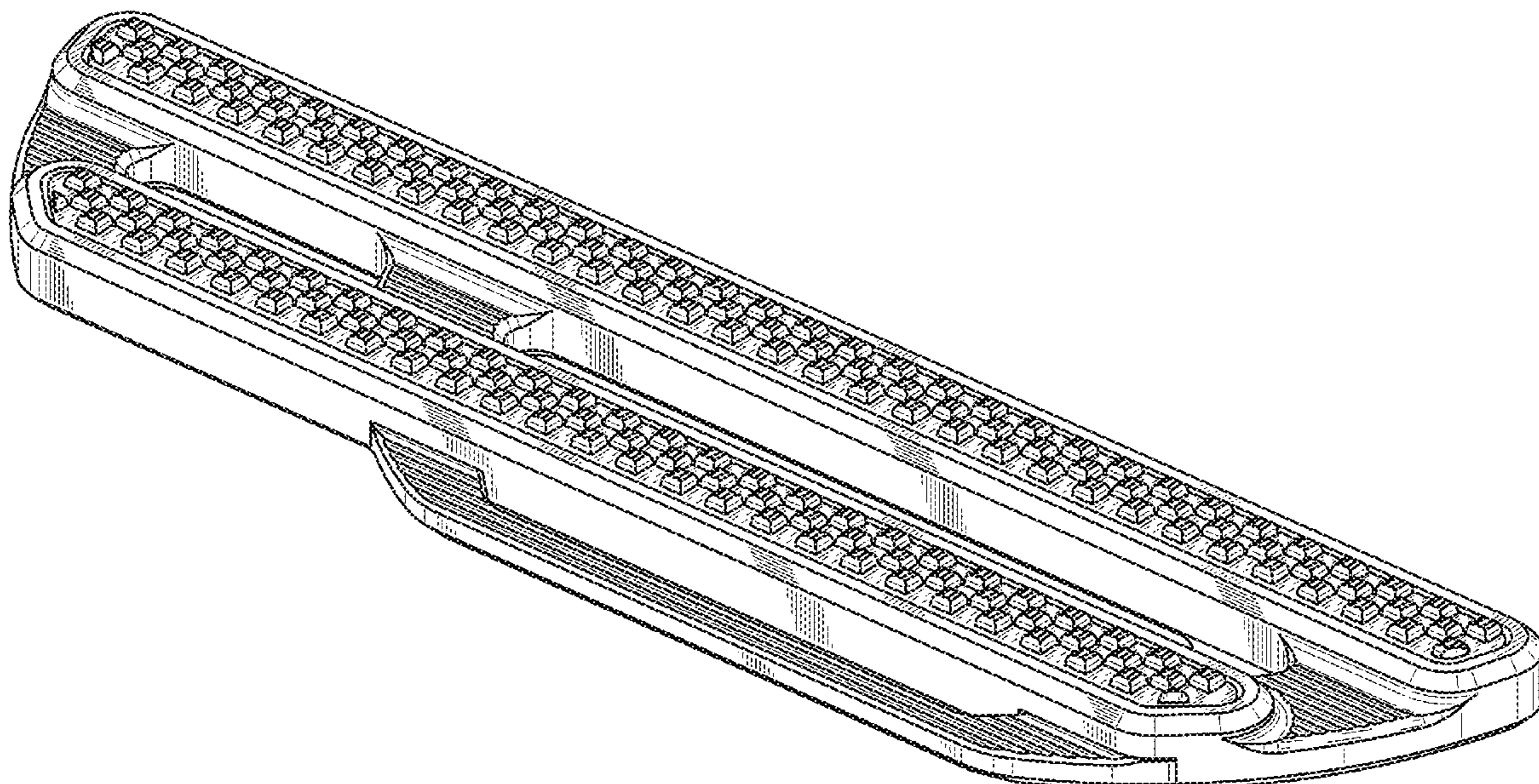

(56)

References Cited

OTHER PUBLICATIONS

“Arlen Ness Method Driver Floorboards Black.” J&P Cycles., Oct. 25, 2021 [online], [retrieved on Dec. 29, 2022]. Retrieved from the Internet <URL: <https://www.jpccycles.com/product/10126999/arlen-ness-method-driver-floorboards-black>>.*

* cited by examiner

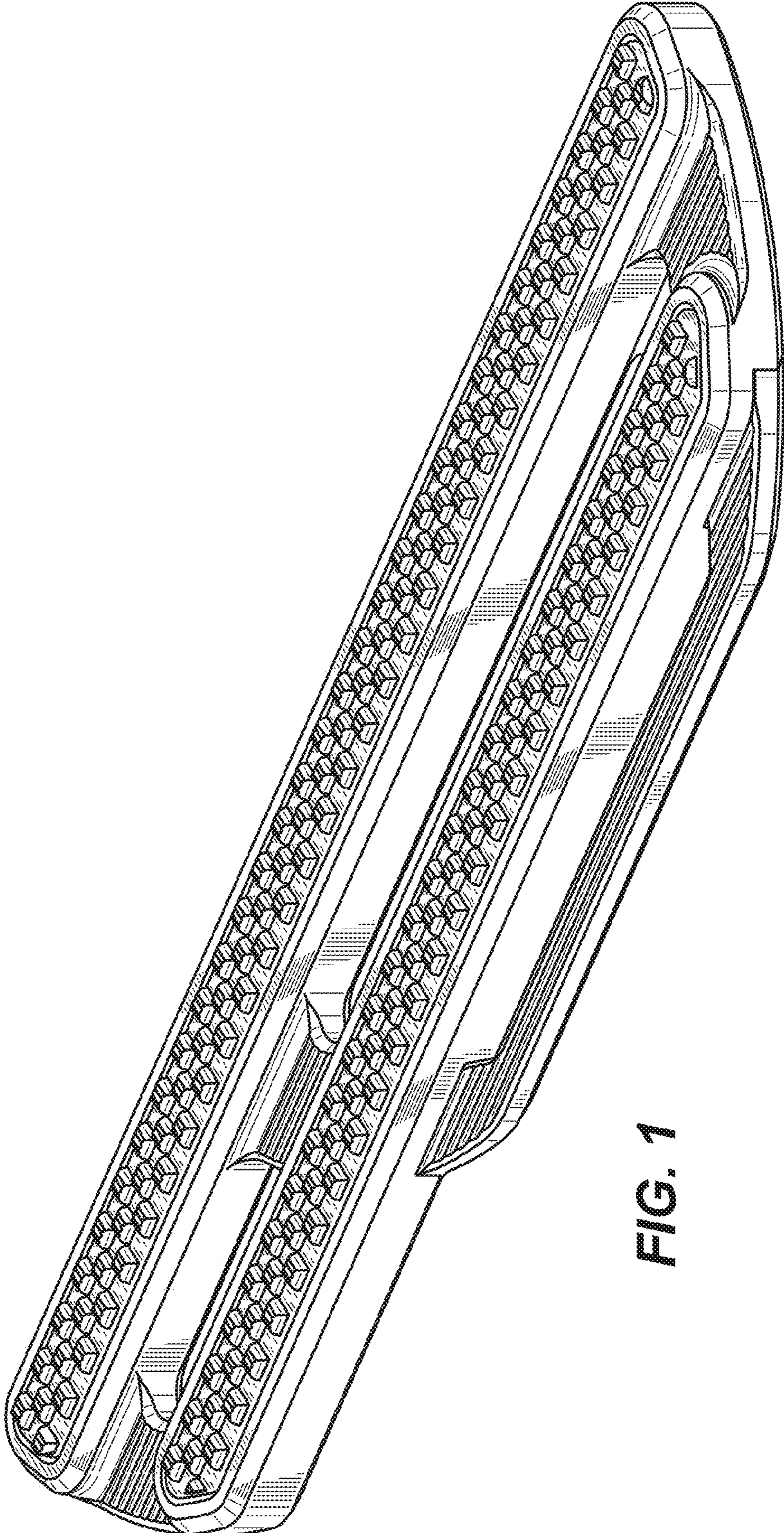

FIG. 1

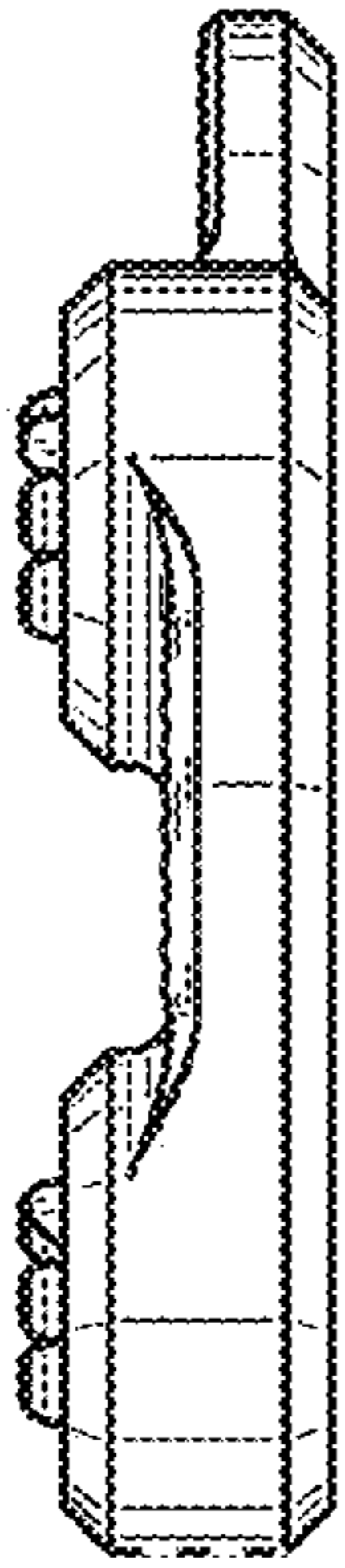

FIG. 2

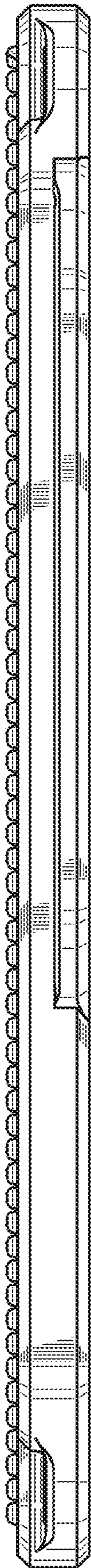

FIG. 3

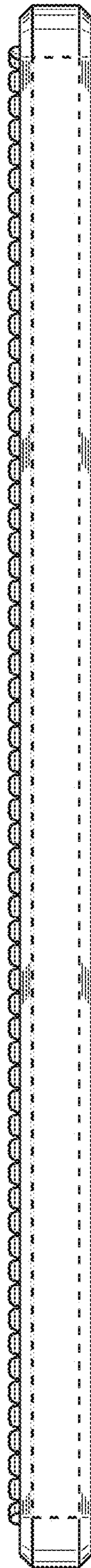

FIG. 4

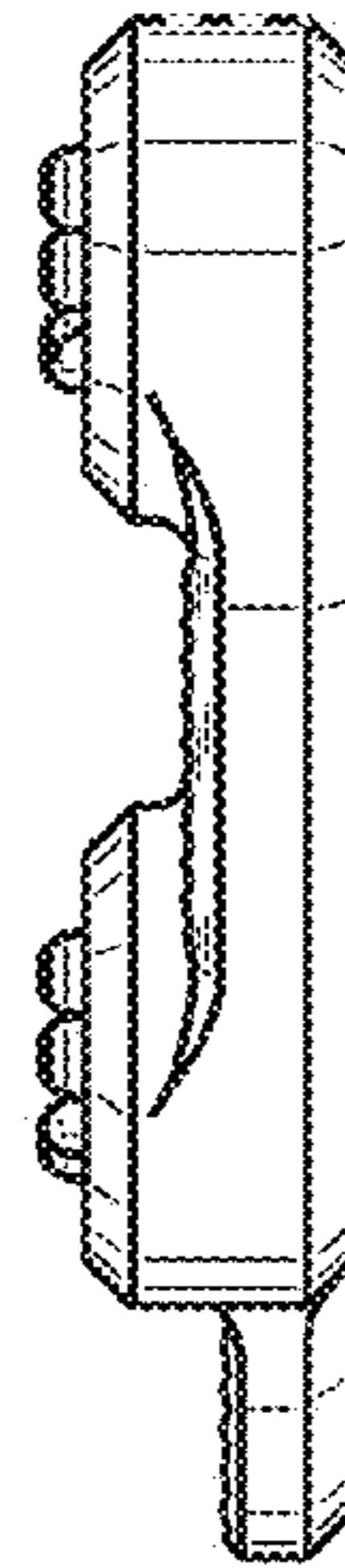

FIG. 5

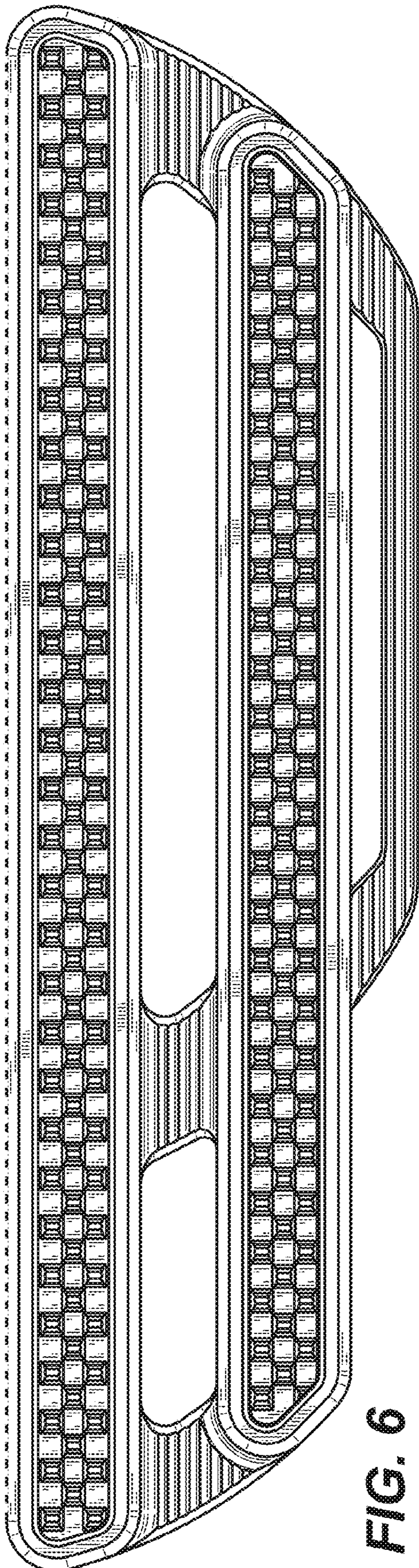

FIG. 6

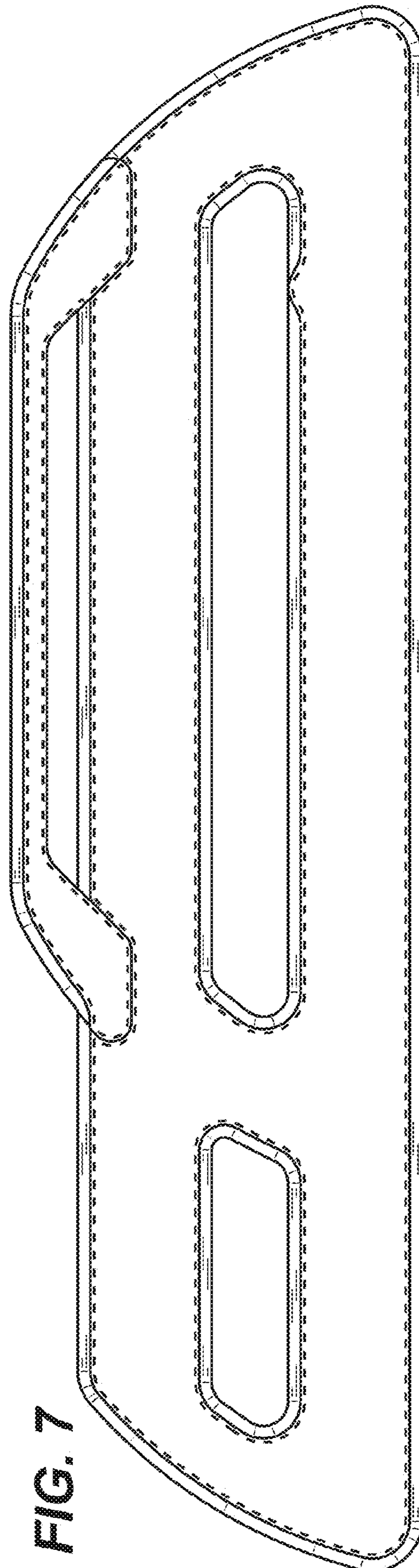

FIG. 7