



US00D987146S

(12) **United States Design Patent** (10) **Patent No.:** **US D987,146 S**
Luo (45) **Date of Patent:** **** May 23, 2023**

(54) **PORTABLE LIGHT**
(71) Applicant: **Shenzhen LLLinkin Smarthome Co., Ltd, Shenzhen (CN)**
(72) Inventor: **Shaoqing Luo, Shenzhen (CN)**
(73) Assignee: **Shenzhen LLLinkin Smarthome Co., Ltd, Shenzhen (CN)**
(**) Term: **15 Years**
(21) Appl. No.: **29/778,118**
(22) Filed: **Apr. 11, 2021**
(51) **LOC (14) Cl.** **26-02**
(52) **U.S. Cl.**
USPC **D26/50**
(58) **Field of Classification Search**
USPC D26/37, 41, 42, 44, 60, 61, 63, 65, 93,
D26/102, 104, 113
CPC F21V 21/0885; F21Y 2103/10; F21Y
2105/10; F21Y 2113/13; F21L 14/026;
F21L 4/02; F21L 4/027; F21L 4/04;
F21W 2131/402; F21W 2111/10
See application file for complete search history.

(56) **References Cited**

U.S. PATENT DOCUMENTS

D288,371 S * 2/1987 Lacher F21V 31/005
D26/50
D611,632 S * 3/2010 Diehl D26/50
7,780,318 B2 * 8/2010 Xiao F21V 29/763
362/427
D641,917 S * 7/2011 Toratani D26/106
D799,094 S * 10/2017 Li D26/63
D835,820 S * 12/2018 Zhu D26/44
D840,073 S * 2/2019 Bian F21L 4/00
D26/37
D854,212 S * 7/2019 Yuan D26/63
D909,650 S * 2/2021 Cleaver D26/63
D919,151 S * 5/2021 Wu D26/63

D935,078 S * 11/2021 Chan F21L 4/00
D26/44
D945,038 S * 3/2022 Pi F21V 29/763
D26/63
2014/0126226 A1 * 5/2014 Wang F21V 31/005
362/375

FOREIGN PATENT DOCUMENTS

CN 305983635 * 8/2020
CN 306482958 * 4/2021

OTHER PUBLICATIONS

Amazon | Novostella 6000LM LED Work Light . . . , posted on Jul. 21, 2021, © 1996-2022, Amazon.com, Inc. [online], site visited Oct. 21, 2022]. Available from Internet, <URL: <https://www.amazon.com/Novostella-Warmwhite-Floodlight-Waterproof-Construction/dp/B099ZJTQT4>> (Year: 2021).*

* cited by examiner

Primary Examiner — Cary M Robinson
Assistant Examiner — Julie Marie Bailey
(74) *Attorney, Agent, or Firm* — Shen Huang

(57) **CLAIM**

The ornamental design for a portable light, as shown and described.

DESCRIPTION

FIG. 1 is a rear, left, bottom perspective view of a portable light, showing my new design;
FIG. 2 is a rear elevation view thereof;
FIG. 3 is a front elevation view thereof;
FIG. 4 is a left side elevation view thereof;
FIG. 5 is a right side elevation view thereof;
FIG. 6 is a top plan view thereof;
FIG. 7 is a bottom plan view thereof; and,
FIG. 8 is front, right, bottom perspective view thereof.

1 Claim, 8 Drawing Sheets

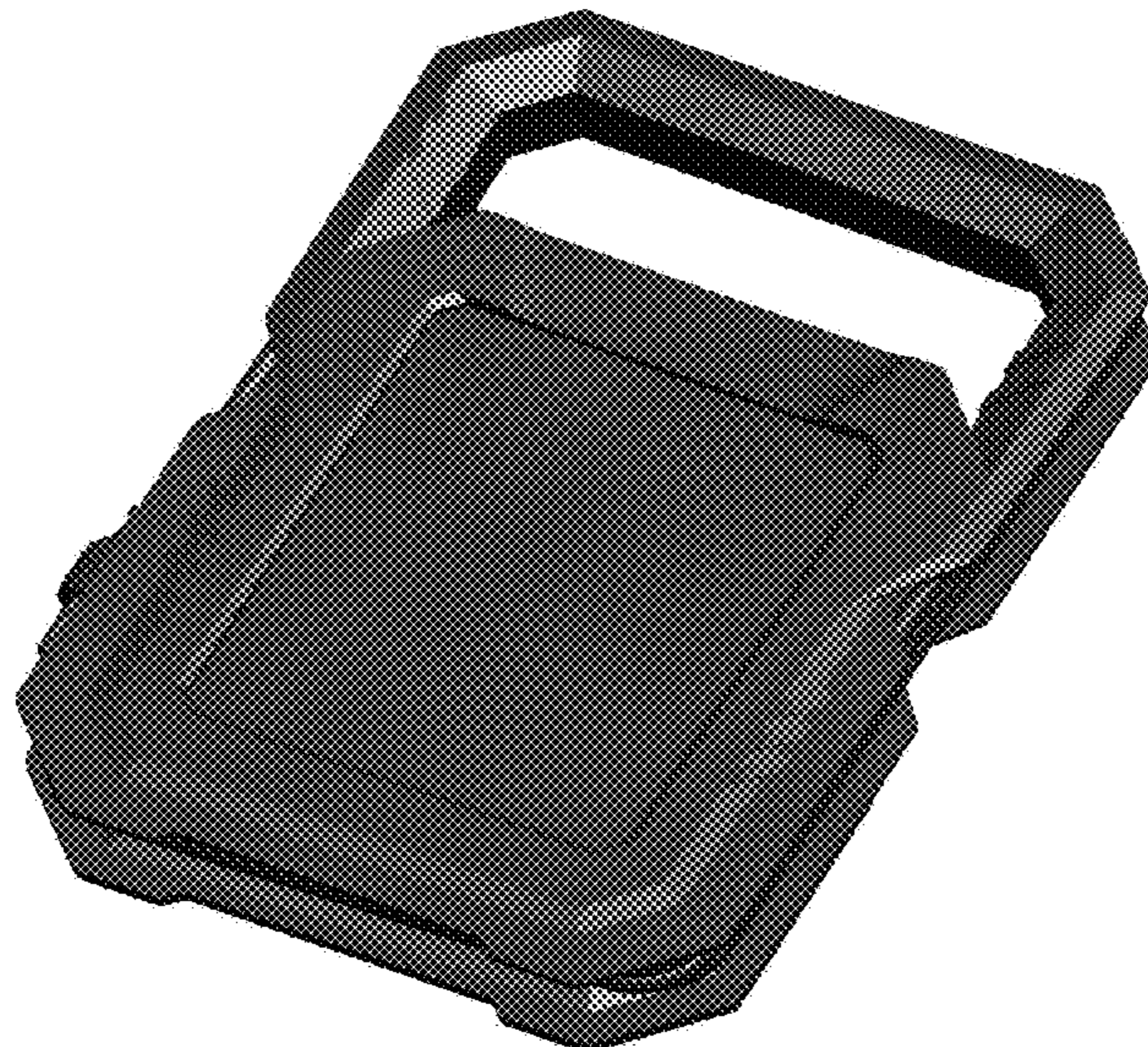



FIG. 1

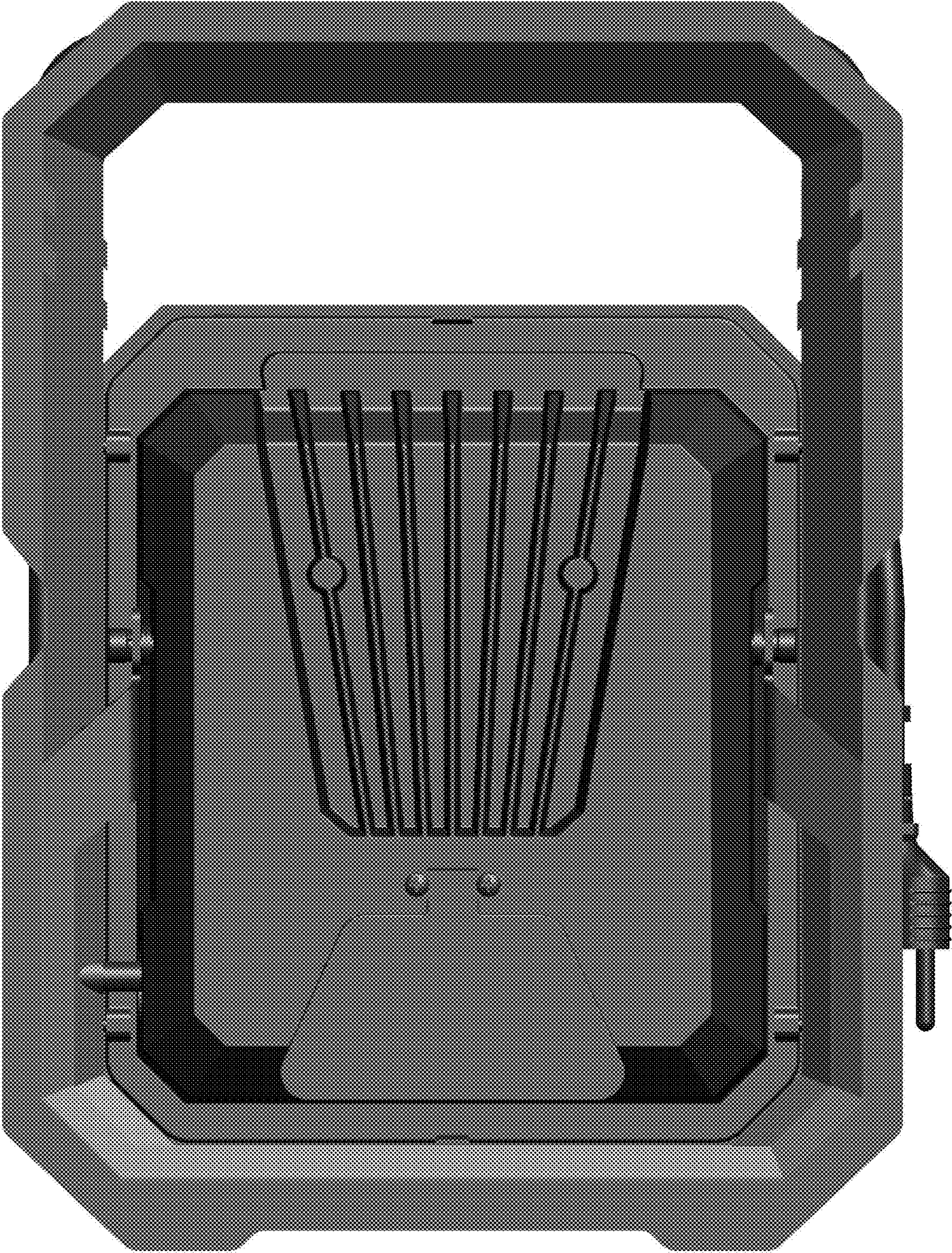

FIG. 2

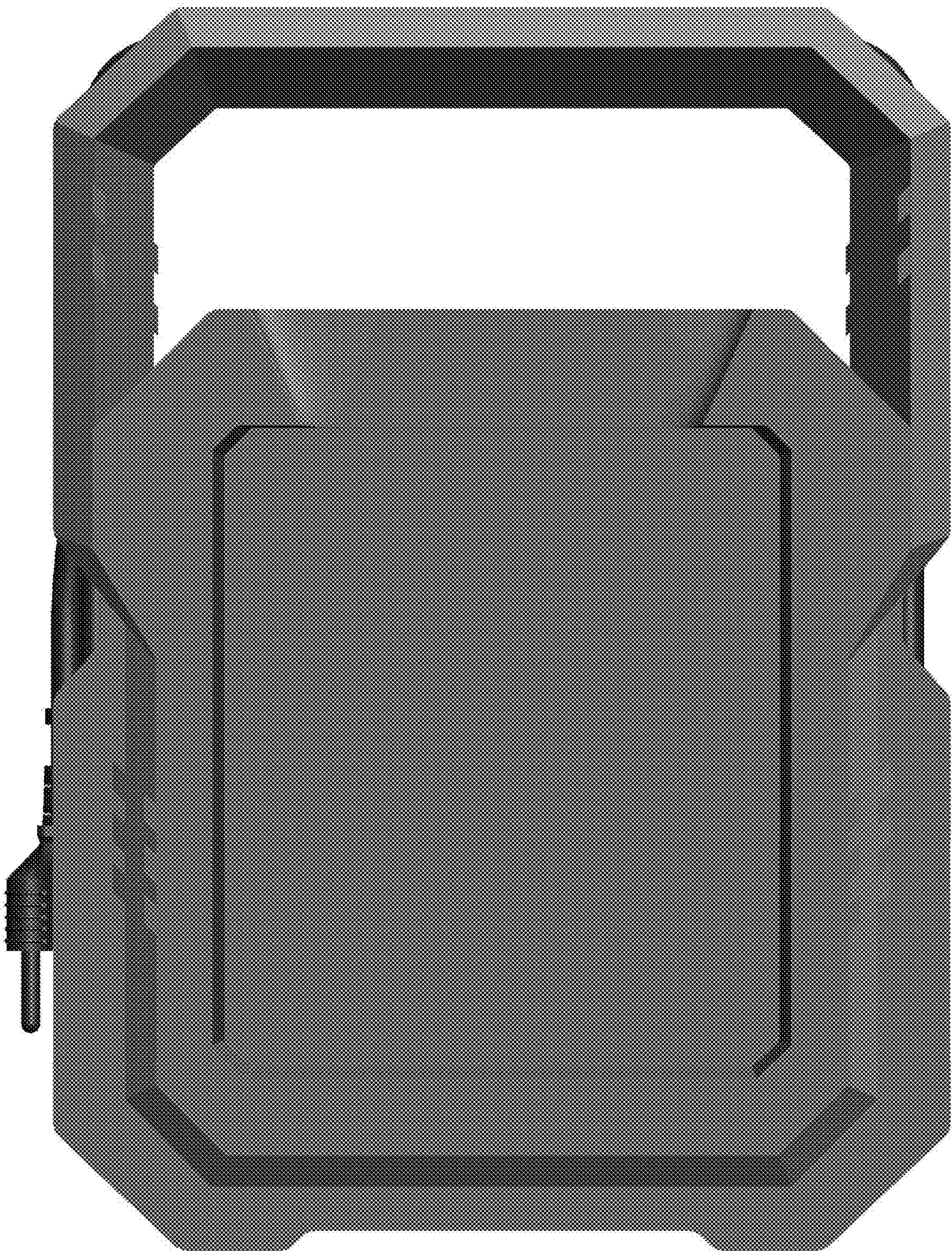

FIG. 3

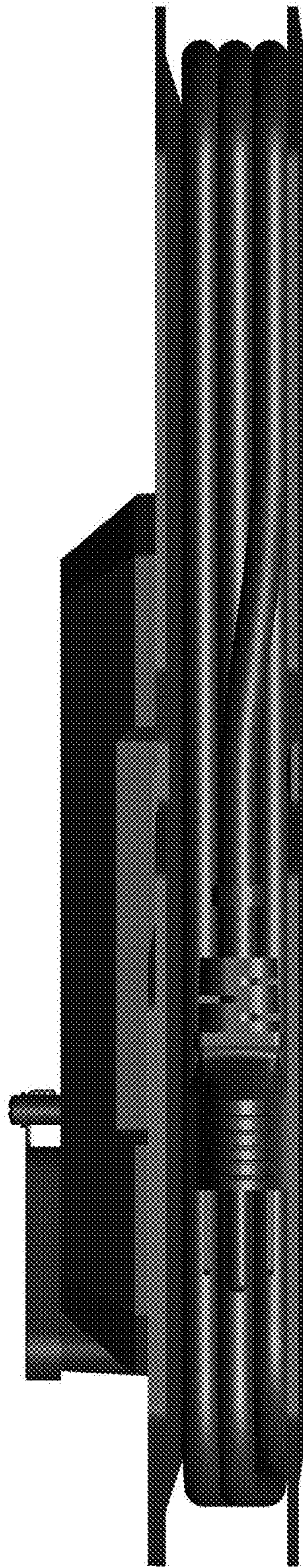

FIG. 4

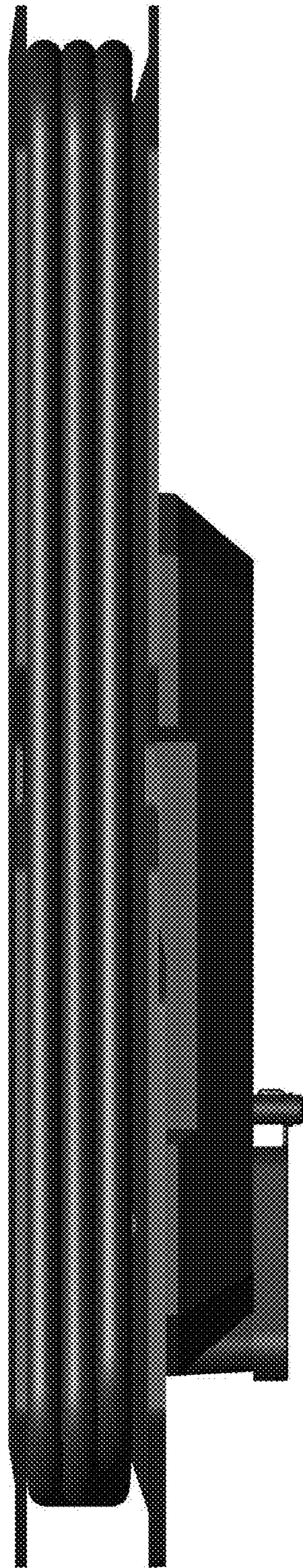

FIG. 5

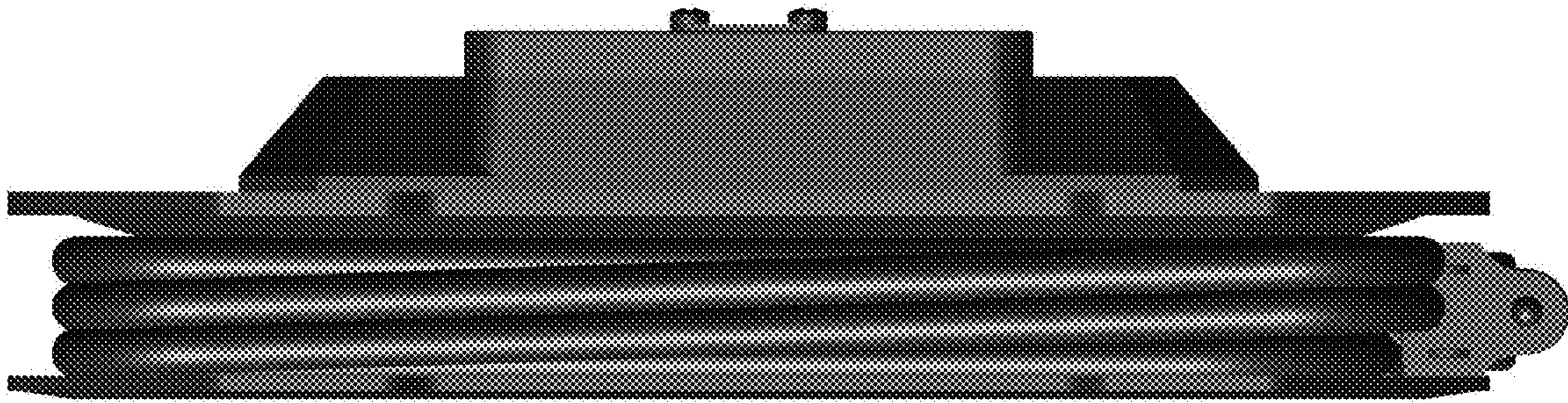

FIG. 6

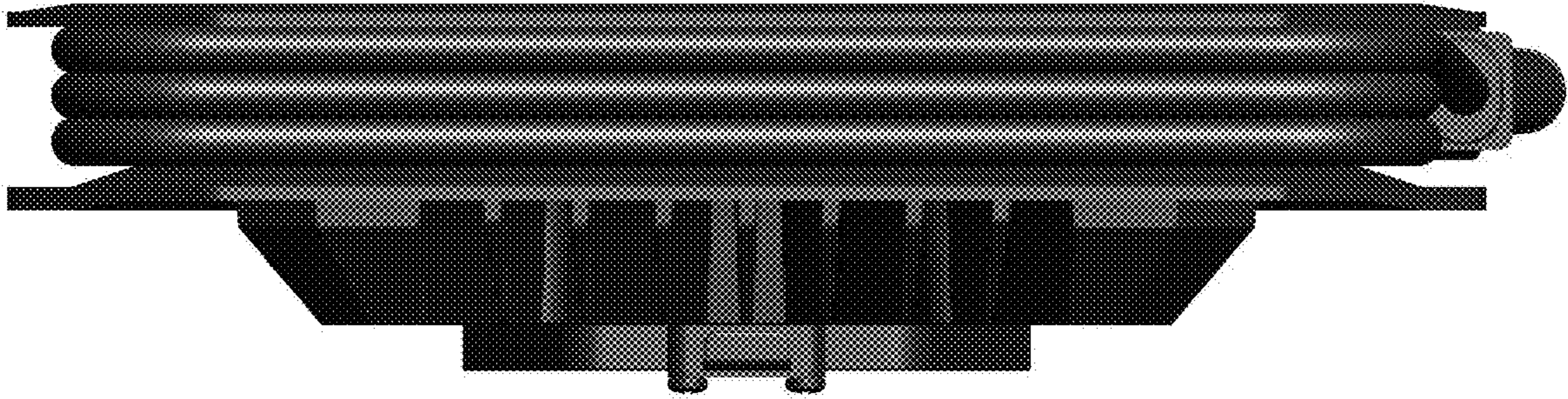

FIG. 7

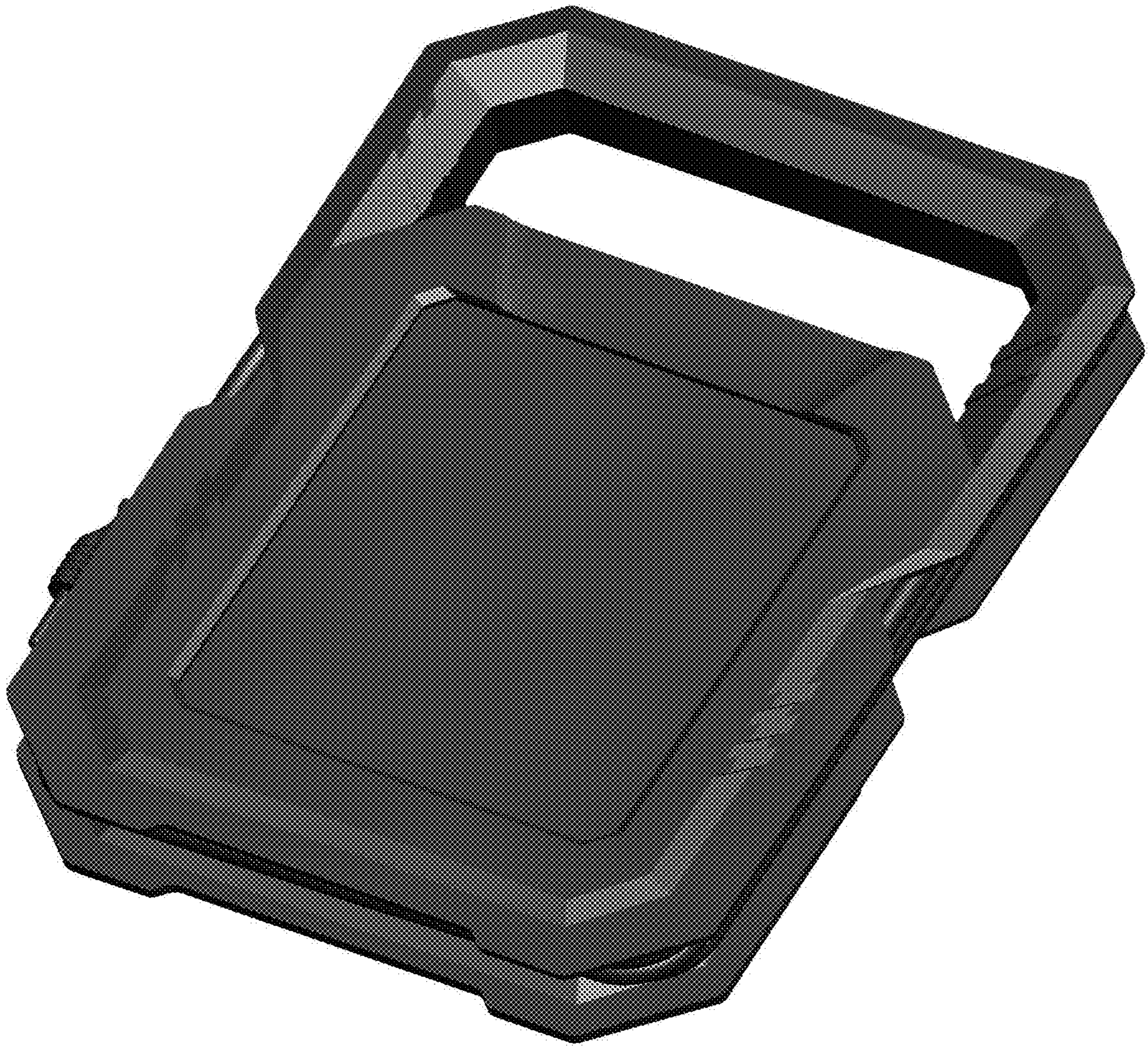

FIG. 8