



US00D987135S

(12) **United States Design Patent** (10) **Patent No.:** **US D987,135 S**
Tran (45) **Date of Patent:** **** May 23, 2023**

(54) **VEHICLE REAR TAILLAMP**
(71) Applicant: **JAGUAR LAND ROVER LIMITED**,
Coventry (GB)
(72) Inventor: **Marc Tran**, Coventry (GB)
(73) Assignee: **Jaguar Land Rover Limited**, Coventry
(GB)
(**) Term: **15 Years**
(21) Appl. No.: **29/743,516**
(22) Filed: **Jul. 22, 2020**

D872,326 S * 1/2020 Tovey D26/28
D872,337 S * 1/2020 Tovey D26/76
D875,278 S * 2/2020 Jobling D26/28
D880,735 S * 4/2020 Jobling D26/28
D894,446 S * 8/2020 Allmendinger D26/28
D925,790 S * 7/2021 Jobling D26/28
D939,740 S * 12/2021 Jobling D26/28
D944,427 S * 2/2022 Tovey D26/28

(30) **Foreign Application Priority Data**
Jan. 24, 2020 (EM) 007554258-0004
(51) **LOC (14) Cl.** **26-06**
(52) **U.S. Cl.**
USPC **D26/28**
CPC **F21S 41/33** (2018.01)
(58) **Field of Classification Search**
USPC D26/28, 29, 30, 31, 32, 33, 34, 35, 36
CPC .. F21S 41/33; F21S 41/60; F21S 41/00; F21S
43/00; F21S 41/141; F21S 41/162; F21S
41/18; F21S 41/20; F21S 41/36; F21F
21/04; F21W 2103/40; F21W 2103/35;
F21W 2107/17; F21W 2107/13
See application file for complete search history.

OTHER PUBLICATIONS

“Jaguar 2-21 F-Pace Taillight” by Jaguar, published on Dec. 3, 2020 via Caricos. First visited on Apr. 18, 2022 via URL: <https://www.caricos.com/cars/j/jaguar/2021_jaguar_f-pace_svr/> (Year: 2020).*

* cited by examiner

Primary Examiner — Richard E Chilcot
(74) *Attorney, Agent, or Firm* — Reising Ethington P.C.

(56) **References Cited**
U.S. PATENT DOCUMENTS
D749,756 S * 2/2016 Beaven D26/28
D846,768 S * 4/2019 Thomas D26/28
D871,622 S * 12/2019 Jobling D26/28
D871,623 S * 12/2019 Tovey D26/28

(57) **CLAIM**
The ornamental design for a vehicle rear taillamp, as shown and described.

DESCRIPTION

FIG. 1 is a frontside perspective view of the vehicle rear taillamp residing on one side of a vehicle;
FIG. 2 is a front view thereof;
FIG. 3 is a right side view thereof;
FIG. 4 is a left side view thereof;
FIG. 5 is a top view thereof;
FIG. 6 is a bottom view thereof;
FIG. 7 is a rearside perspective view thereof; and,
FIG. 8 is a rear view thereof.
An unshown embodiment is a mirror image of the vehicle rear taillamp shown in the drawings that resides on an opposite side of the vehicle.

1 Claim, 8 Drawing Sheets

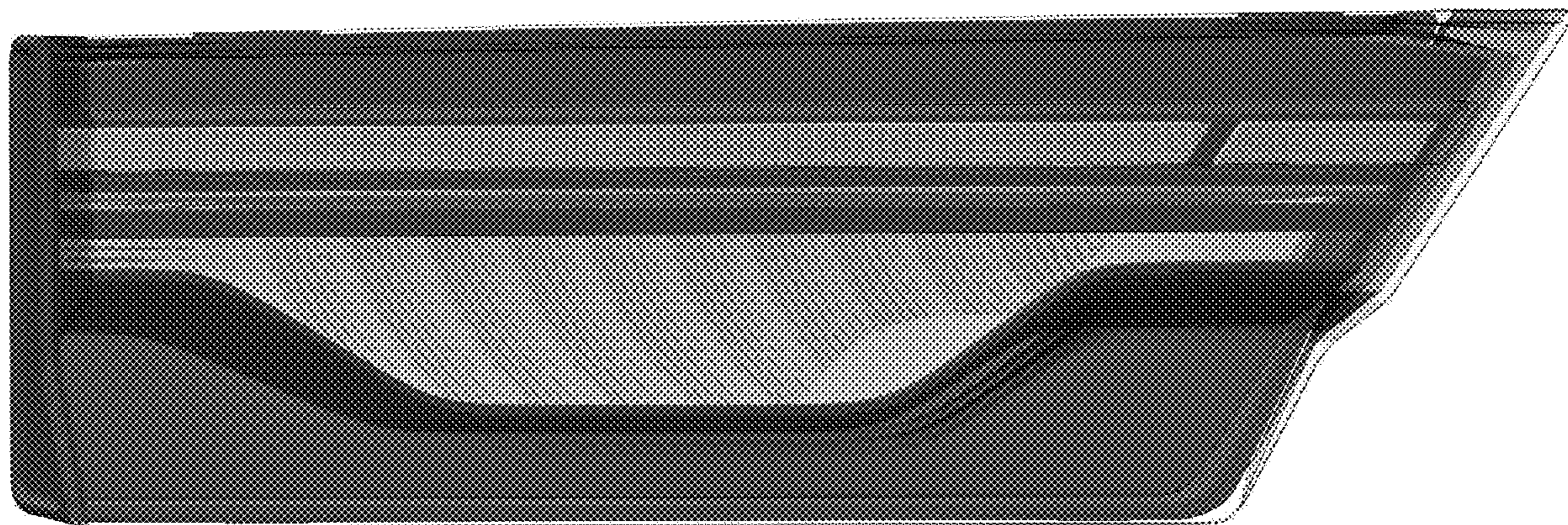

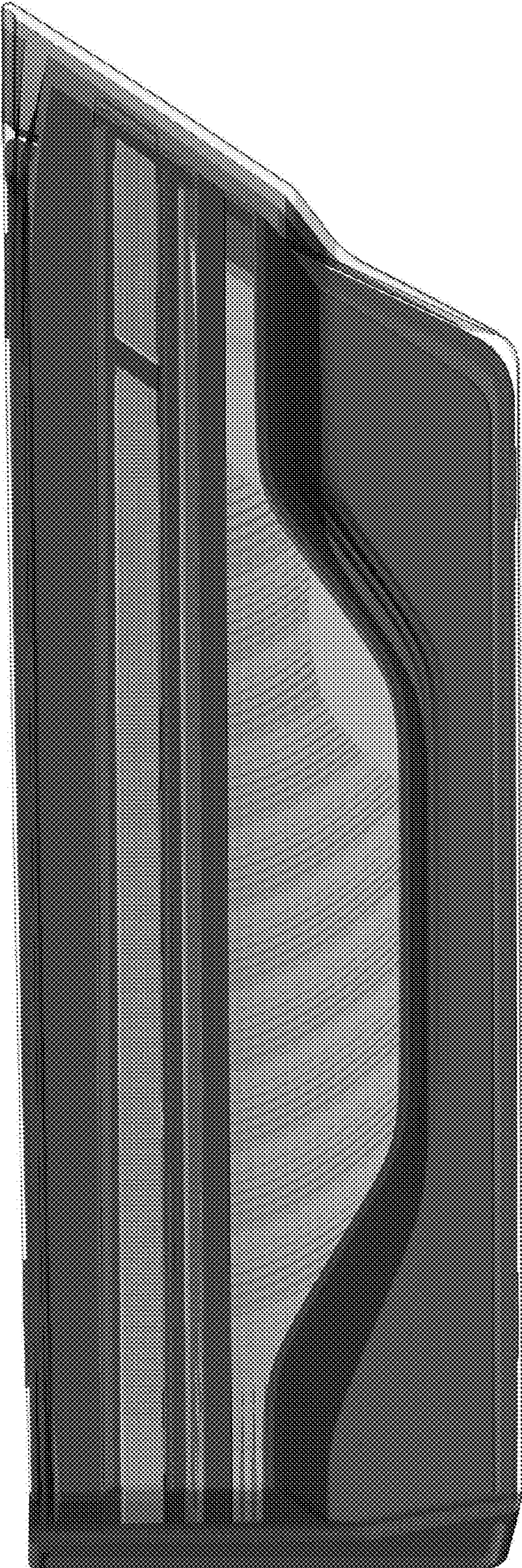

FIG. 1

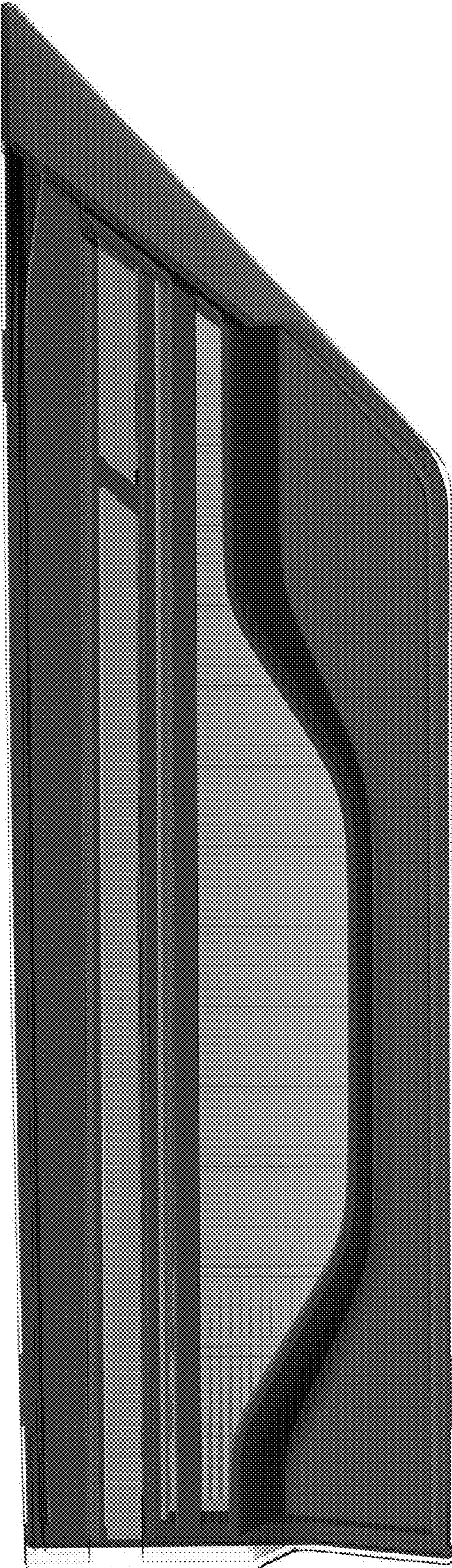

FIG. 2



FIG. 3

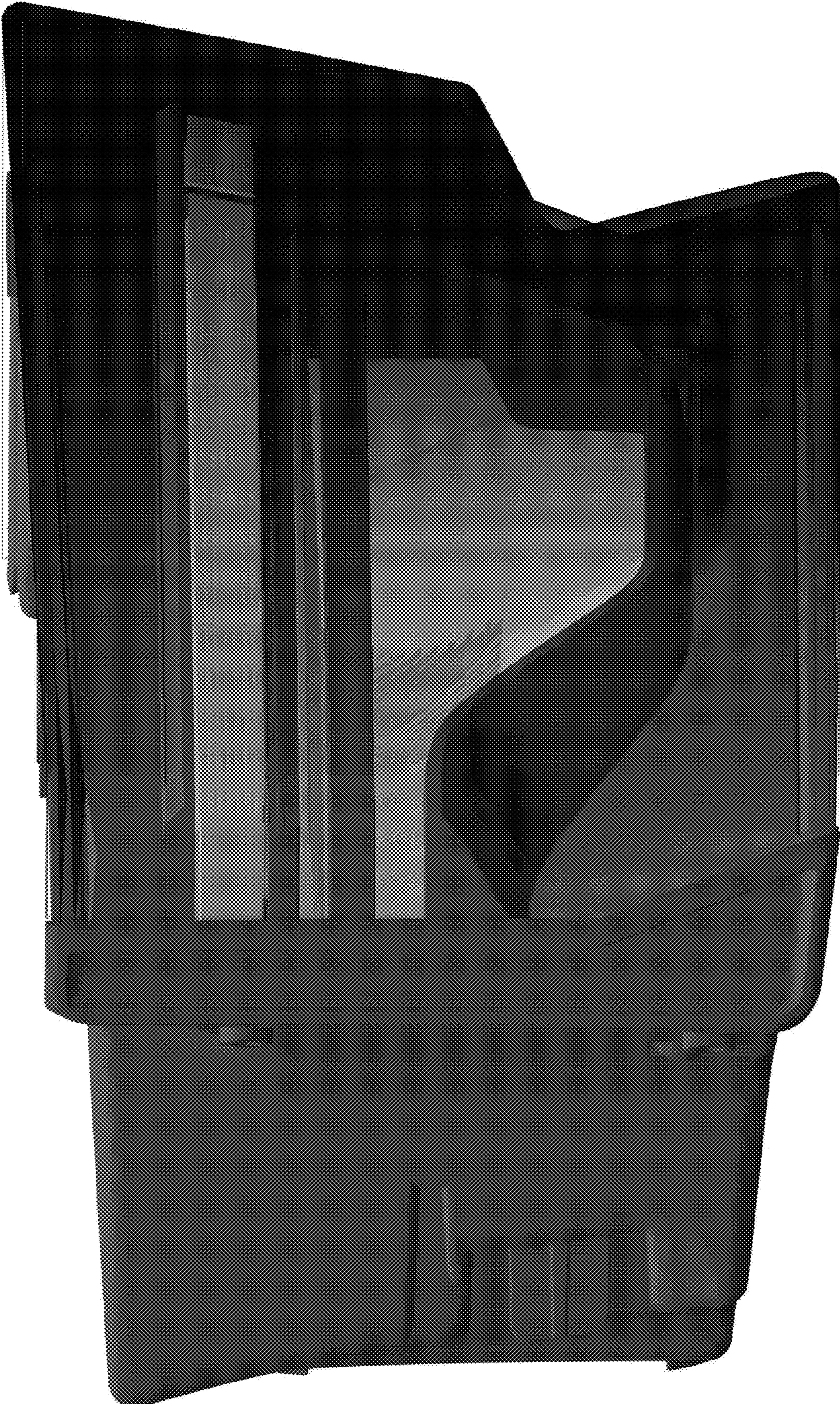

FIG. 4

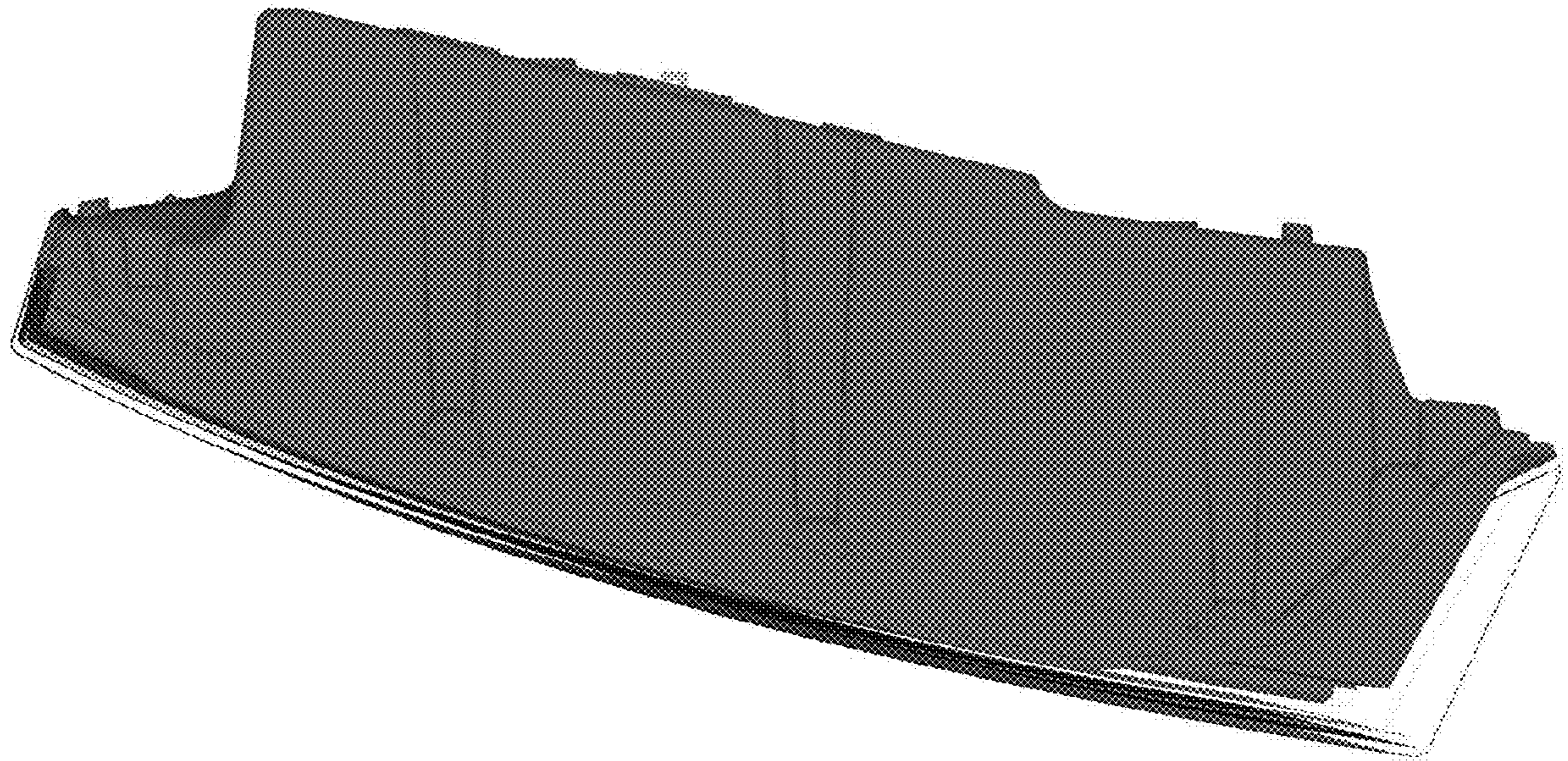

FIG. 5

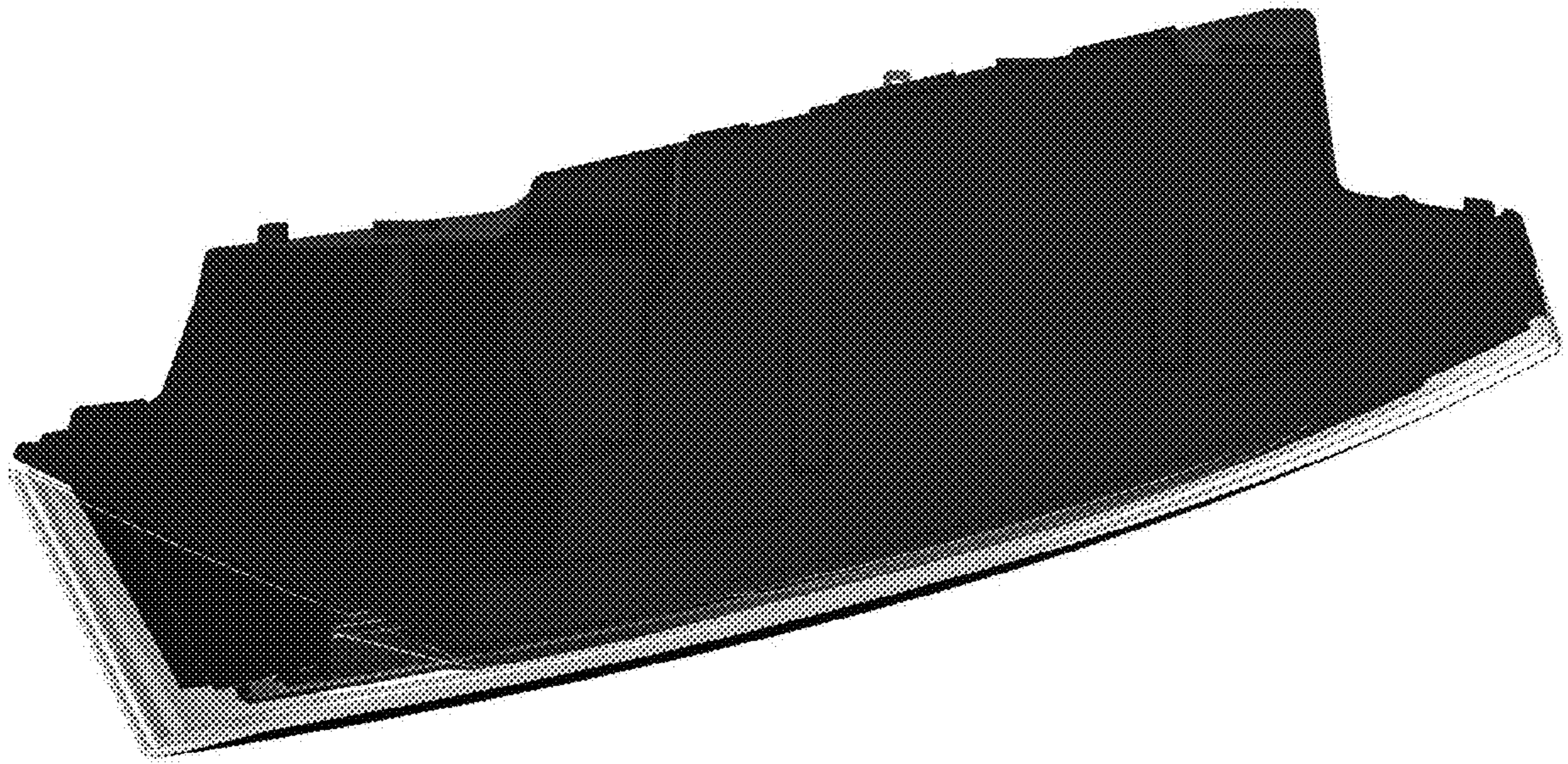

FIG. 6

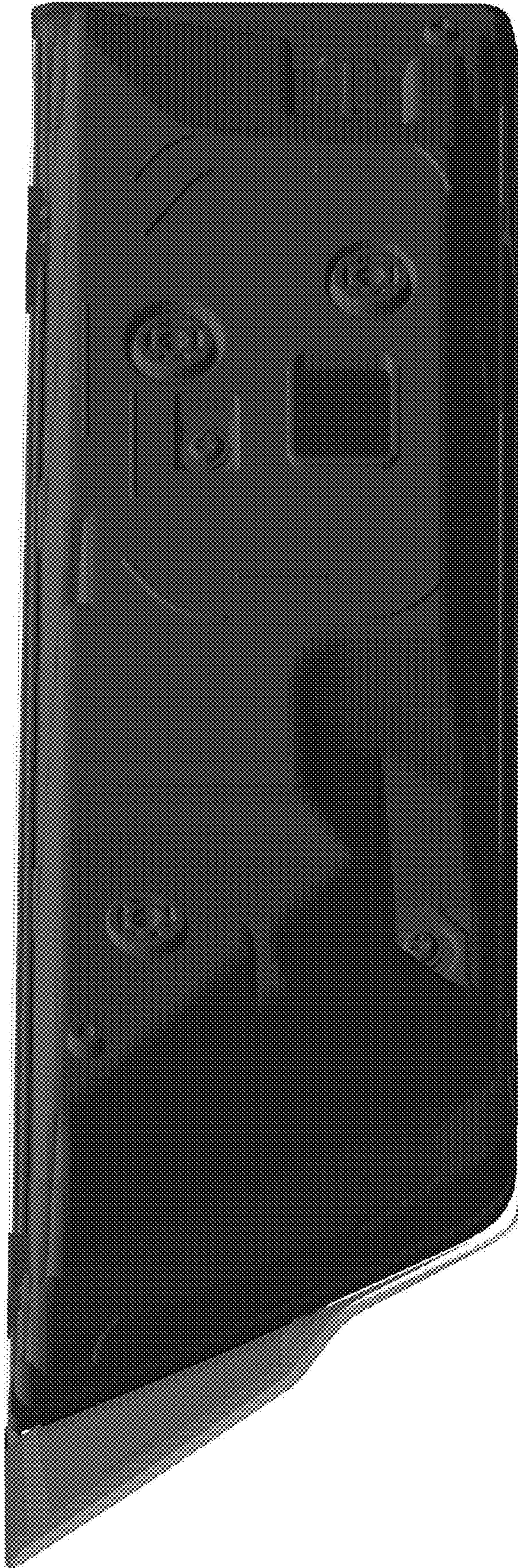

FIG. 7



FIG. 8