



US00D987116S

(12) **United States Design Patent** (10) **Patent No.:** **US D987,116 S**
Pirnar (45) **Date of Patent:** **** May 23, 2023**

(54) **DOOR INCORPORATING A LIGHTING DEVICE**

(71) Applicant: **PIRNAR d.o.o.**, Ljubljana (SI)

(72) Inventor: **Gašper Pirnar**, Ljubljana (SI)

(73) Assignee: **PIRNAR, d.o.o.**, Ljubljana (SI)

(**) Term: **15 Years**

(21) Appl. No.: **29/821,348**

(22) Filed: **Dec. 29, 2021**

Related U.S. Application Data

(63) Continuation-in-part of application No. 35/509,088, filed on Mar. 3, 2020 (U.S. filing date under 35 (Continued)

Foreign Application Priority Data

Sep. 10, 2019 (WO) 87225

(51) **LOC (14) Cl.** **25-01**

(52) **U.S. Cl.**
USPC **D25/48.3**

(58) **Field of Classification Search**
USPC D15/79-91; D25/48.3
(Continued)

References Cited

U.S. PATENT DOCUMENTS

D264,752 S * 6/1982 Leotta 312/107
D607,578 S * 1/2010 Smithline D25/48.3
(Continued)

Primary Examiner — Khawaja Anwar

(74) *Attorney, Agent, or Firm* — Studebaker & Brackett PC

(57) **CLAIM**

The ornamental design for a door incorporating a lighting device, as shown and described.

DESCRIPTION

FIG. 1 is a front perspective view showing my new design for a door incorporating a lighting device, FIG. 2 is a front elevation view thereof, FIG. 3 is a rear elevation view thereof, FIG. 4 is a top plan view thereof, FIG. 5 is a bottom plan view thereof, FIG. 6 is a left side elevation view thereof, FIG. 7 is a right side elevation view thereof, FIG. 8 is a section taken along line 8-8 of FIG. 2, FIG. 9 is a section taken along line 9-9 of FIG. 2, FIG. 10 is a front perspective view of a second embodiment of the door incorporating a lighting device, FIG. 11 is a front elevation view thereof, FIG. 12 is a rear elevation view thereof, FIG. 13 is a top plan view thereof, FIG. 14 is a bottom plan view thereof, FIG. 15 is a left side elevation view thereof, FIG. 16 is a right side elevation view thereof, FIG. 17 is a section taken along line 17-17 of FIG. 11, FIG. 18 is a section taken along line 18-18 of FIG. 11, FIG. 19 is a front perspective view of a third embodiment of the door incorporating a lighting device, FIG. 20 is a front elevation view thereof, FIG. 21 is a rear elevation view thereof, FIG. 22 is a top plan view thereof, FIG. 23 is a bottom plan view thereof, FIG. 24 is a left side elevation view thereof, FIG. 25 is a right side elevation view thereof, FIG. 26 is a section taken along line 26-26 of FIG. 20, and, FIG. 27 is a section taken along line 27-27 of FIG. 20. The broken lines illustrate portions of the door incorporating a lighting device that form no part of the claimed design.

1 Claim, 21 Drawing Sheets

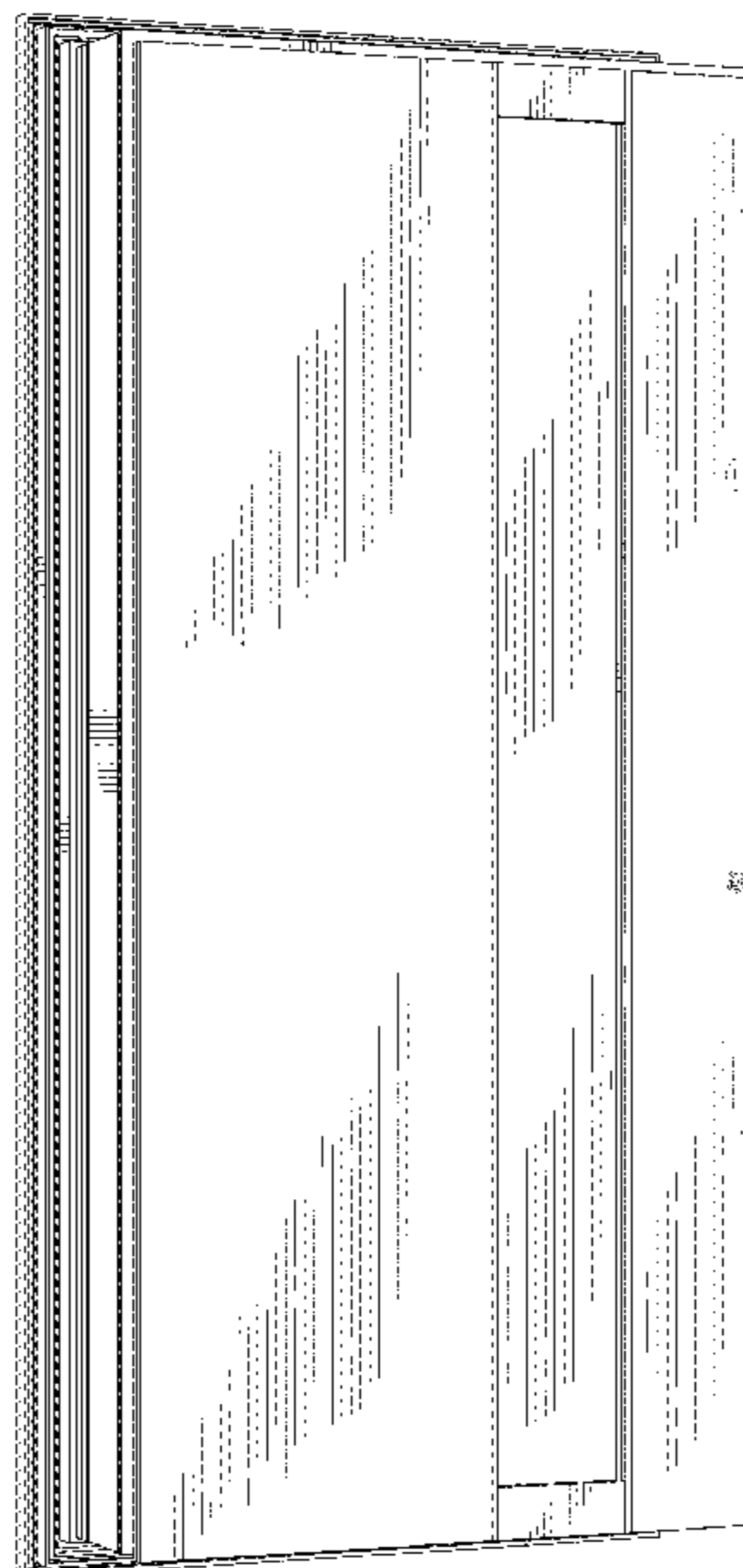

Related U.S. Application Data

U.S.C. 384), and having an international filing date of Mar. 3, 2020, now abandoned.

(58) **Field of Classification Search**

CPC F25B 39/028; F25B 49/00
See application file for complete search history.

(56) **References Cited**

U.S. PATENT DOCUMENTS

D747,368 S	*	1/2016	Kim	D15/85
D771,163 S	*	11/2016	Park	D15/91
D773,541 S	*	12/2016	Park	D15/91

* cited by examiner

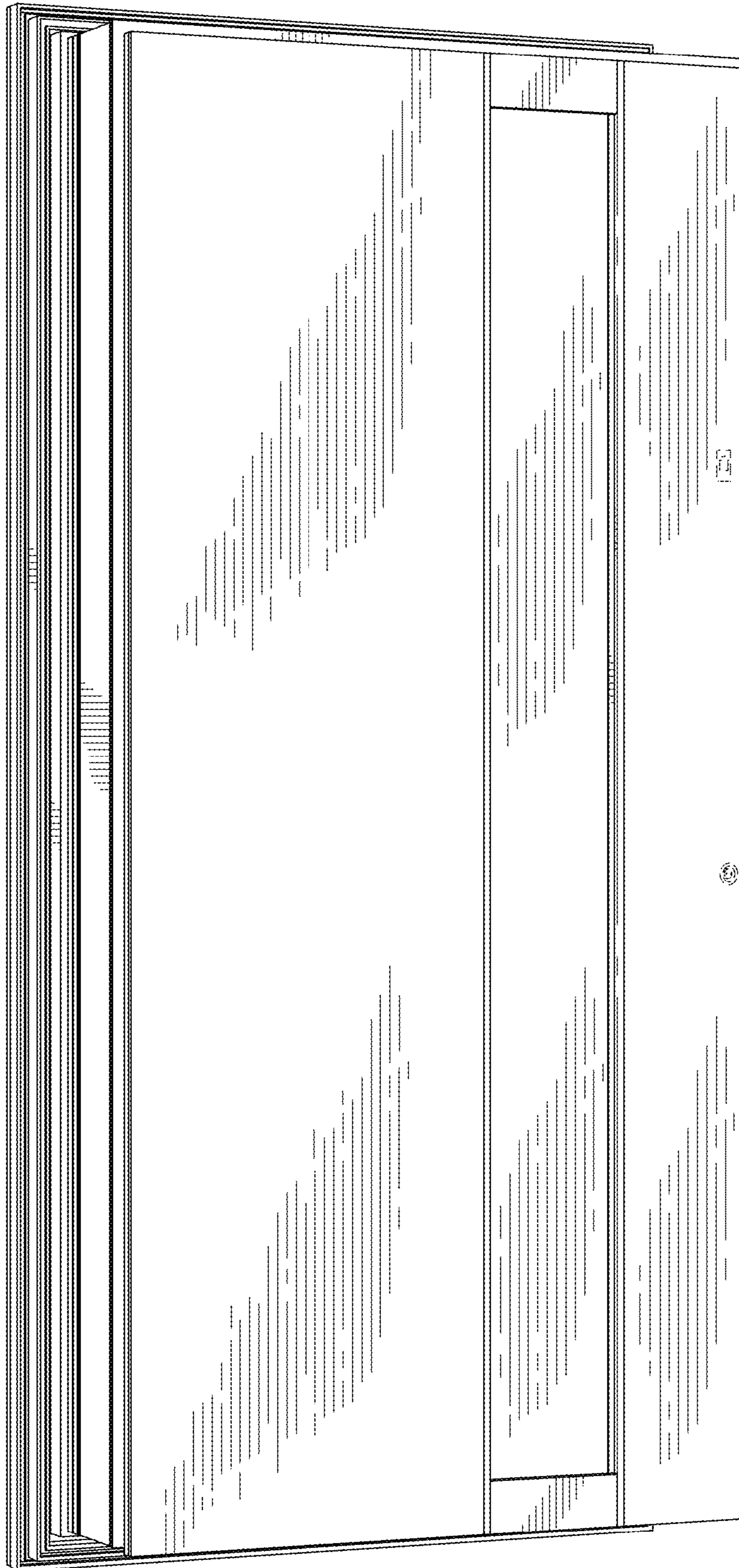

FIG. 1

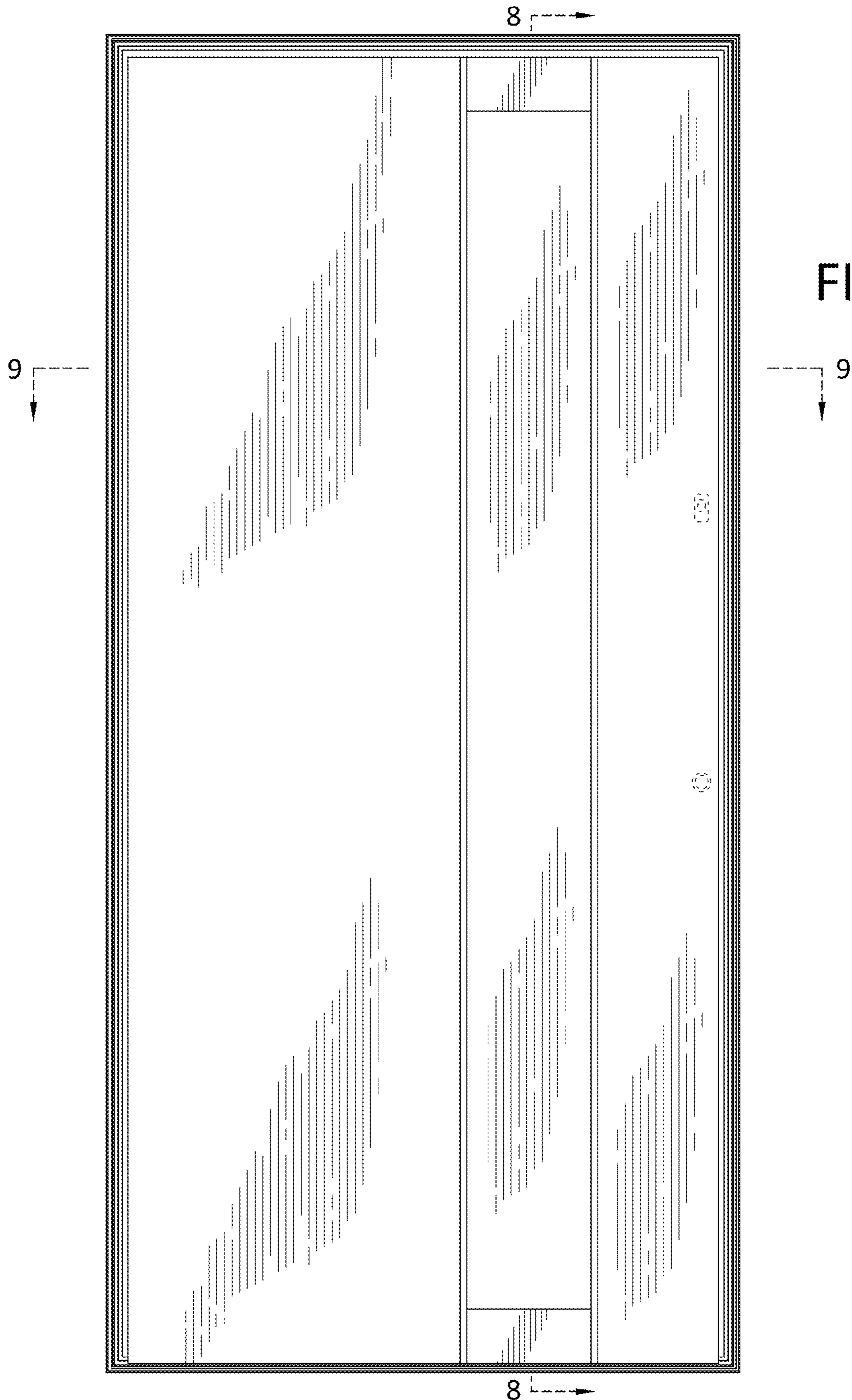

FIG. 2

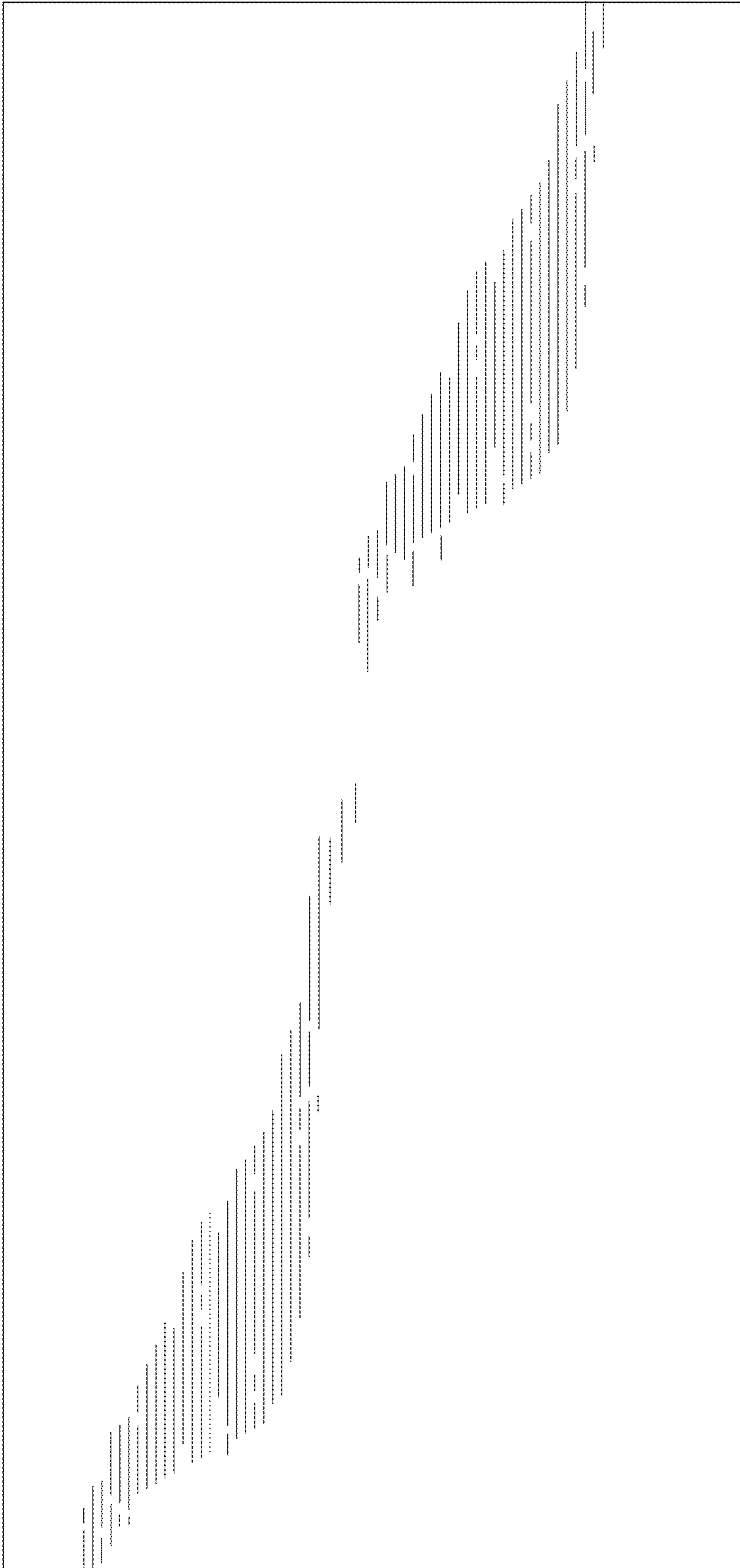

FIG. 3



FIG. 4



FIG. 5

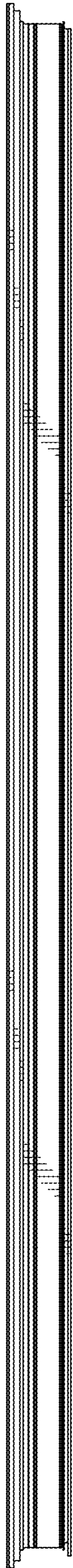

FIG. 6



FIG. 7

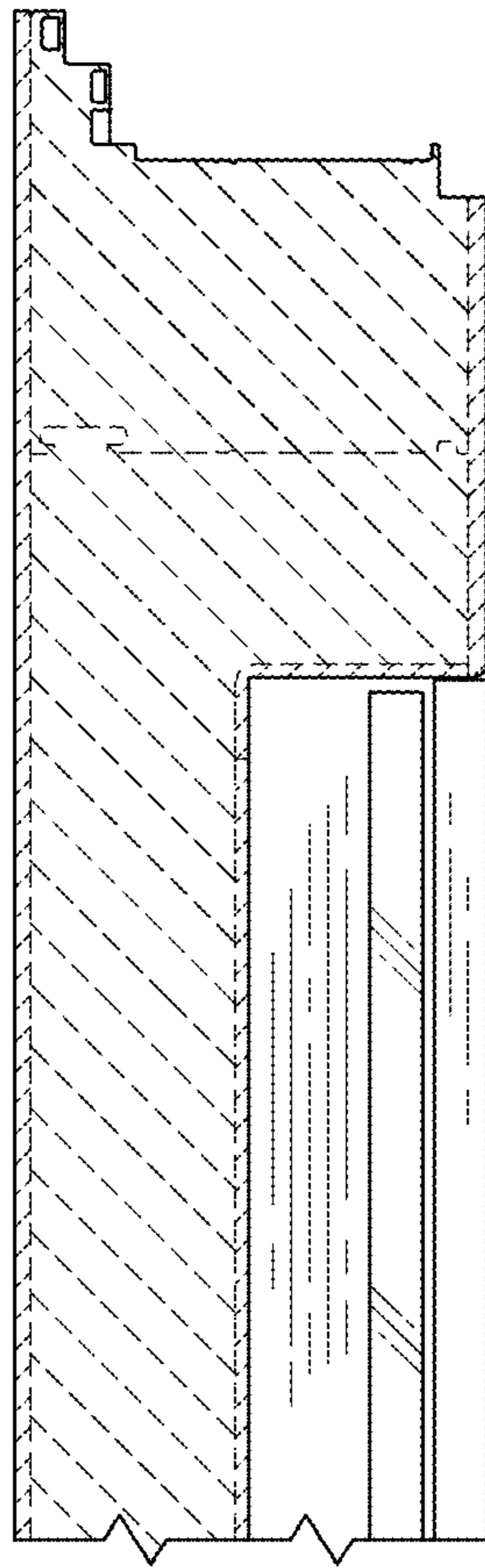
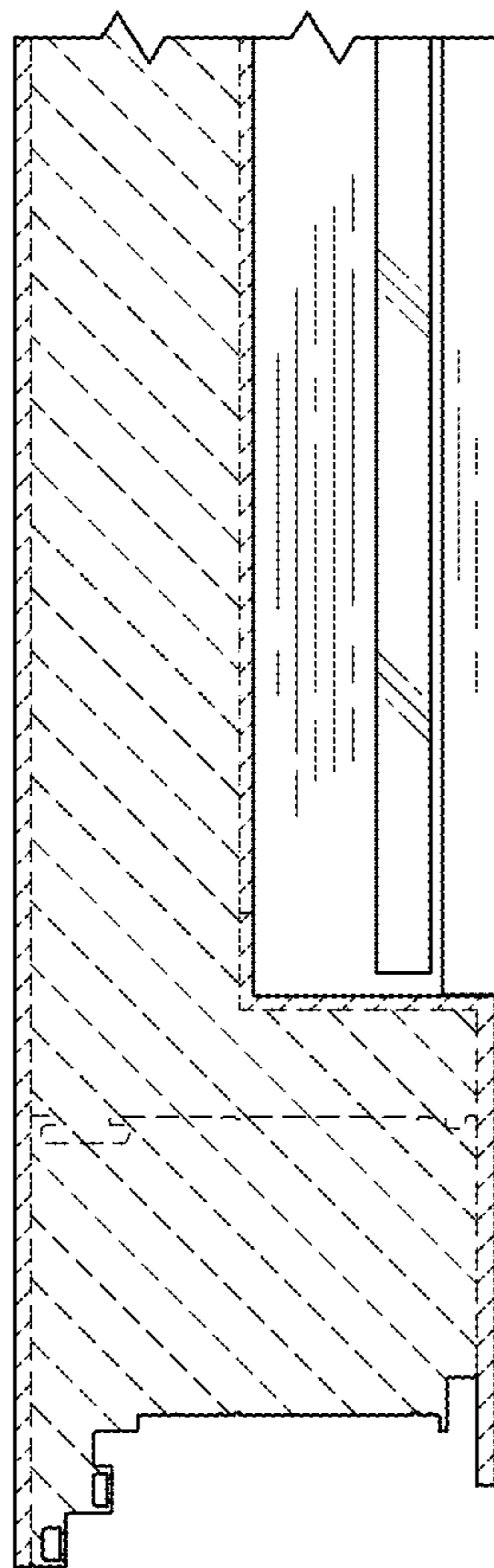

FIG. 8



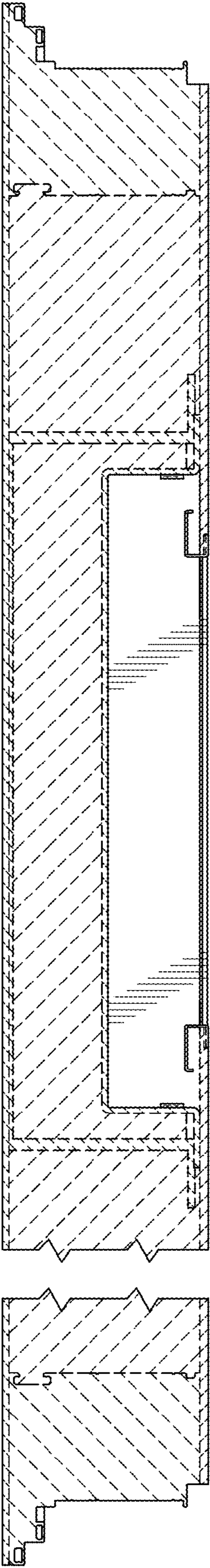

FIG. 9

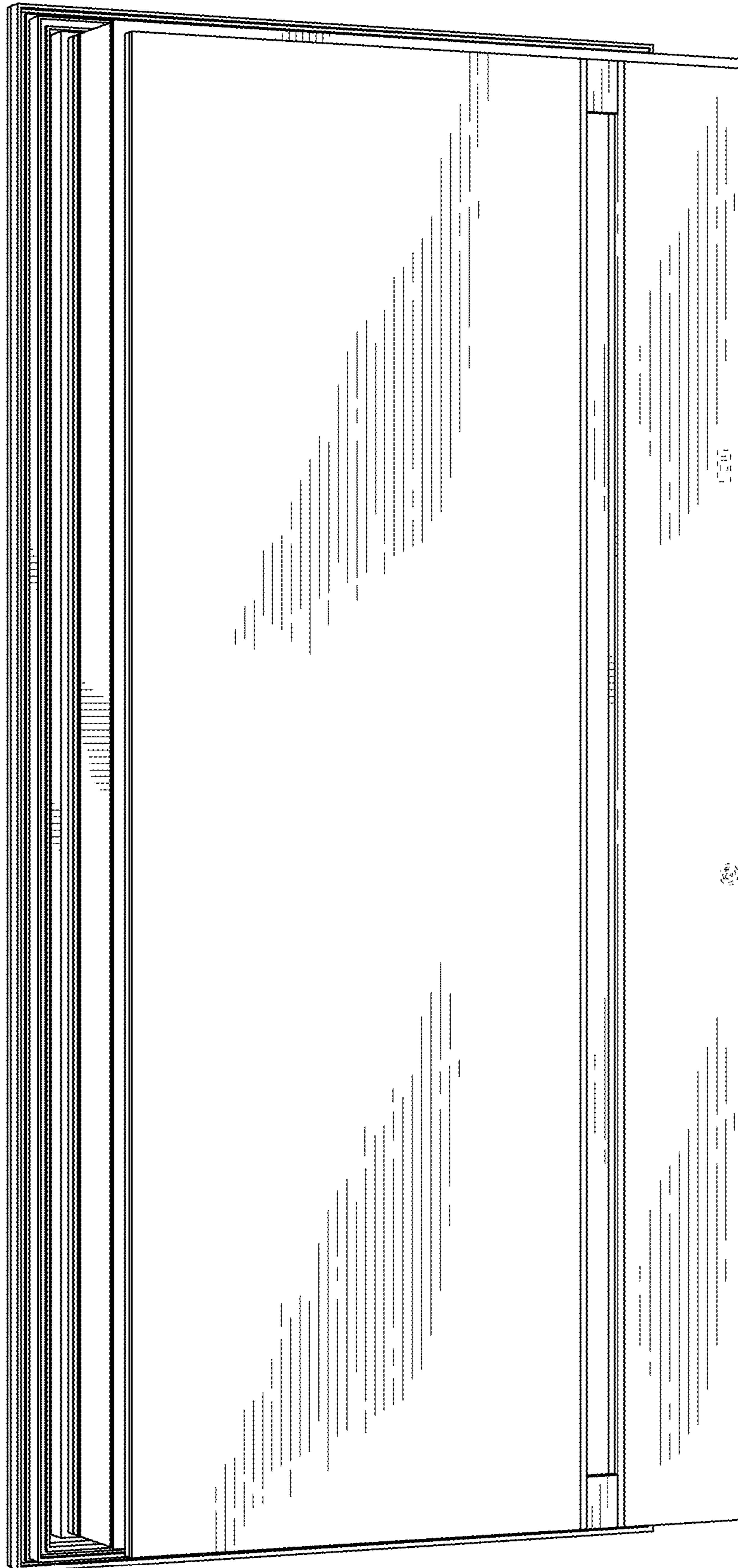

FIG. 10

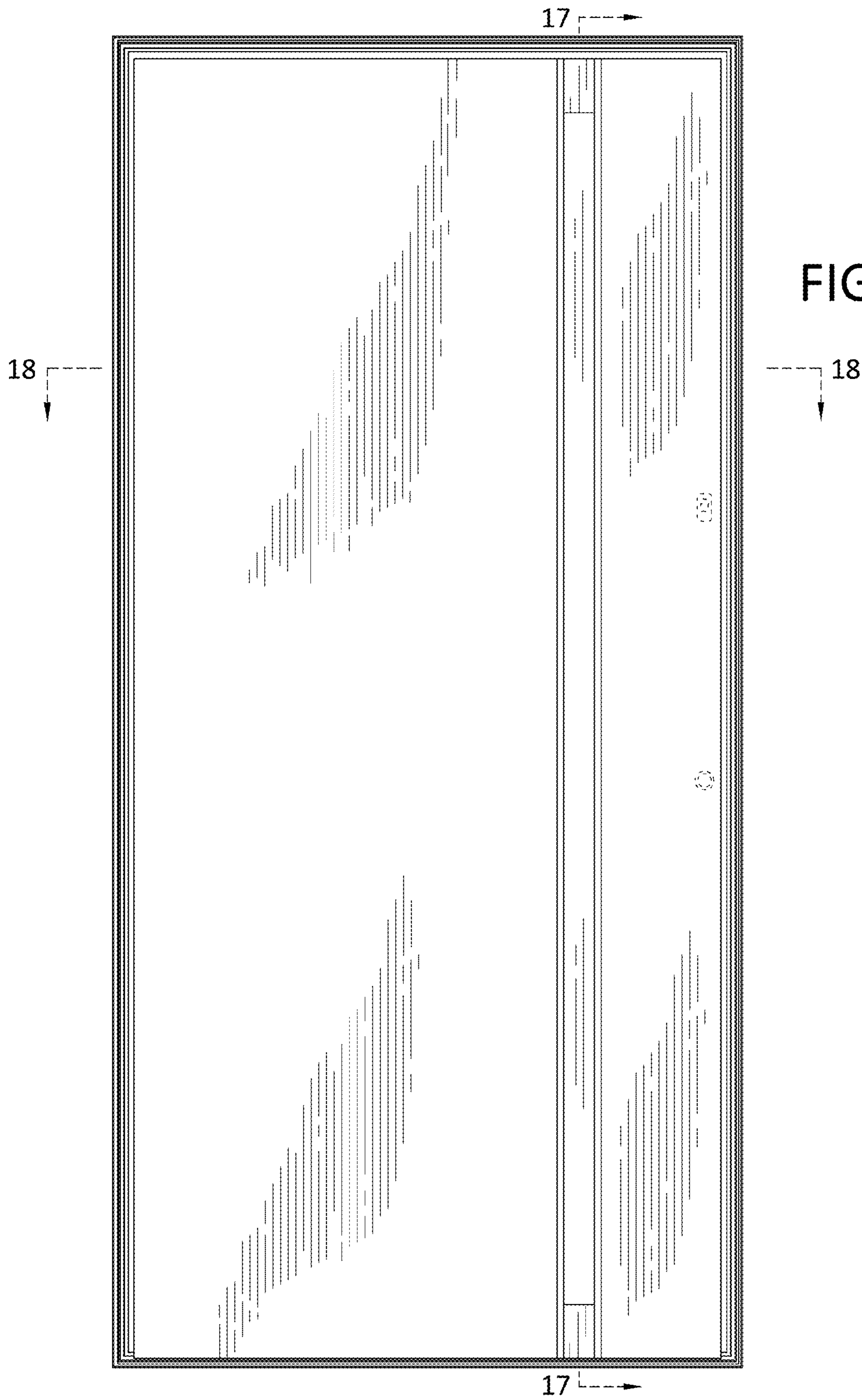

FIG. 11

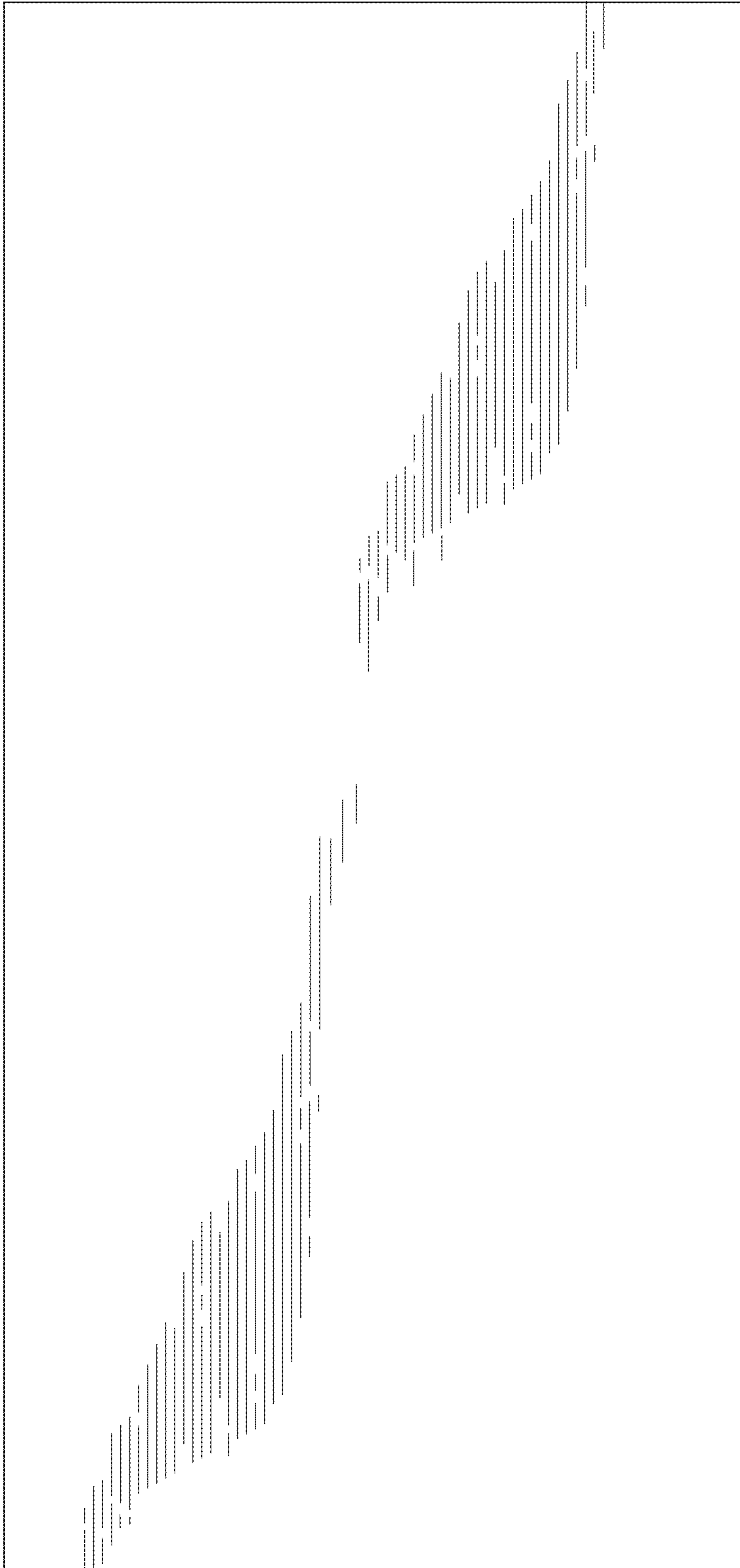

FIG. 12



FIG. 13



FIG. 14

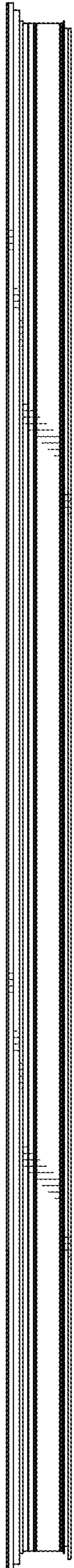

FIG. 15



FIG. 16

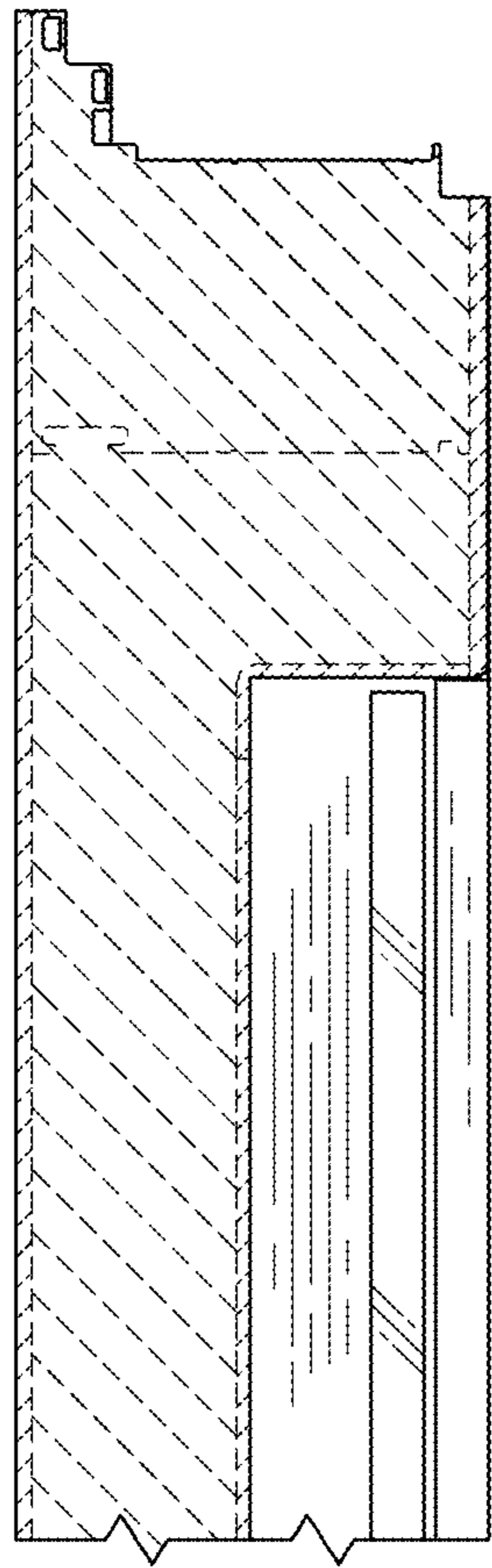
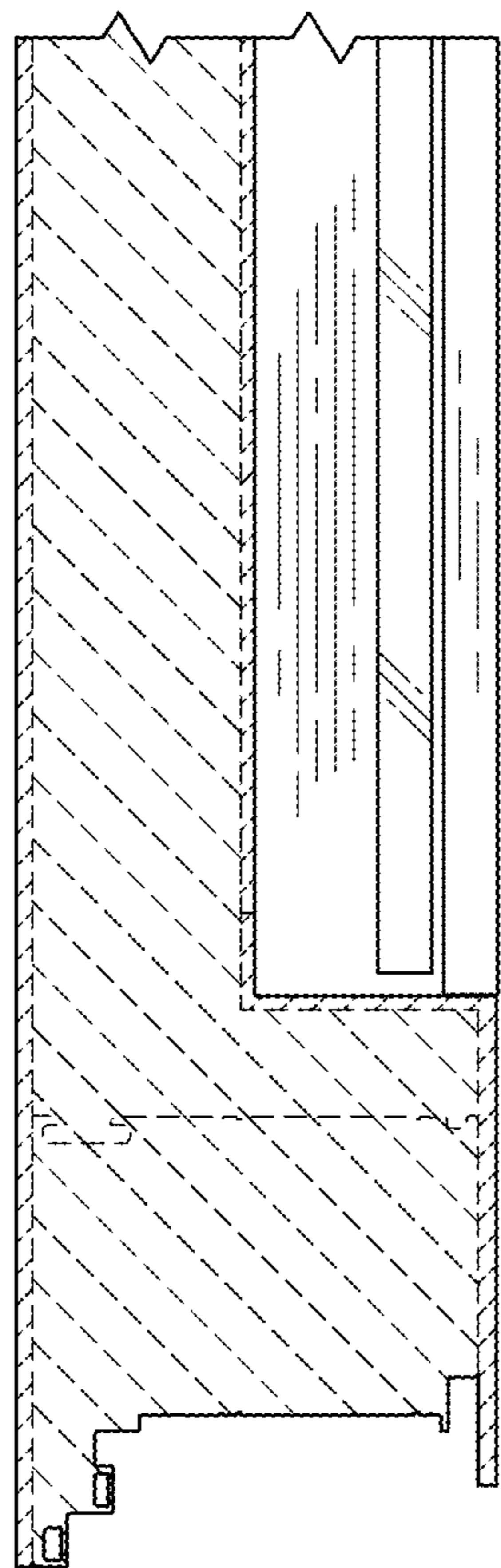

FIG. 17



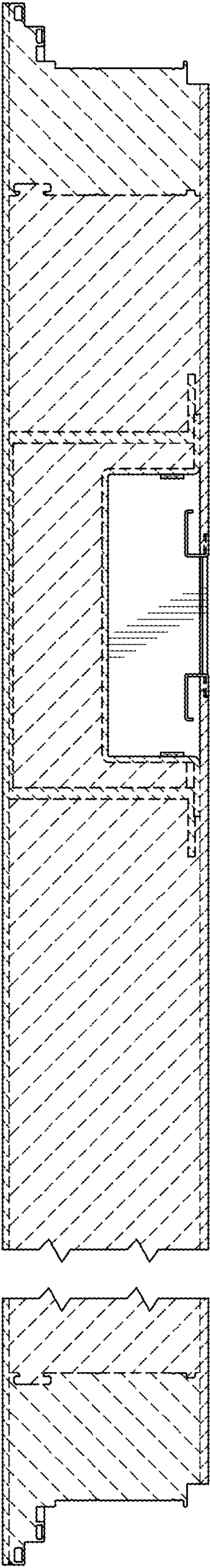

FIG. 18

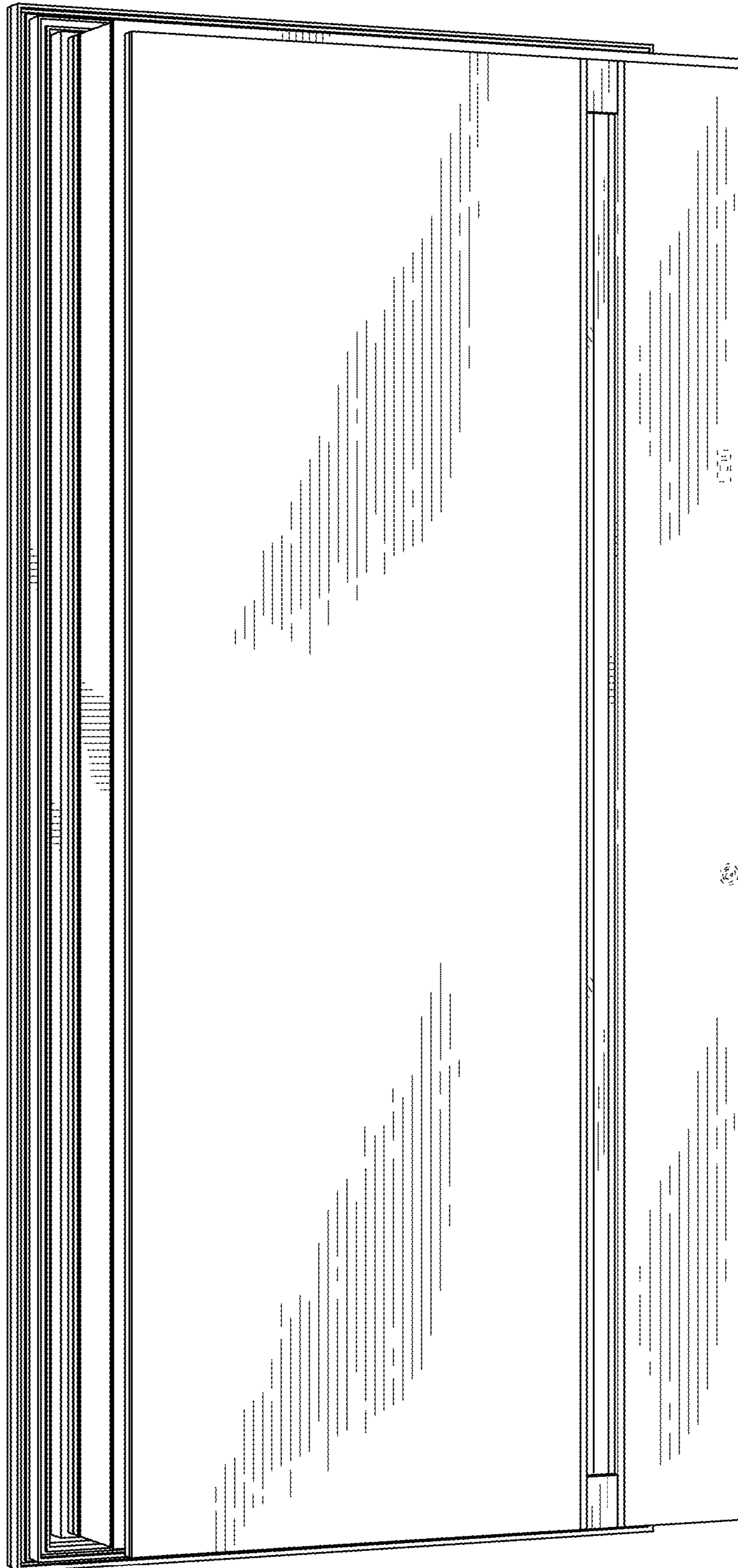

FIG. 19

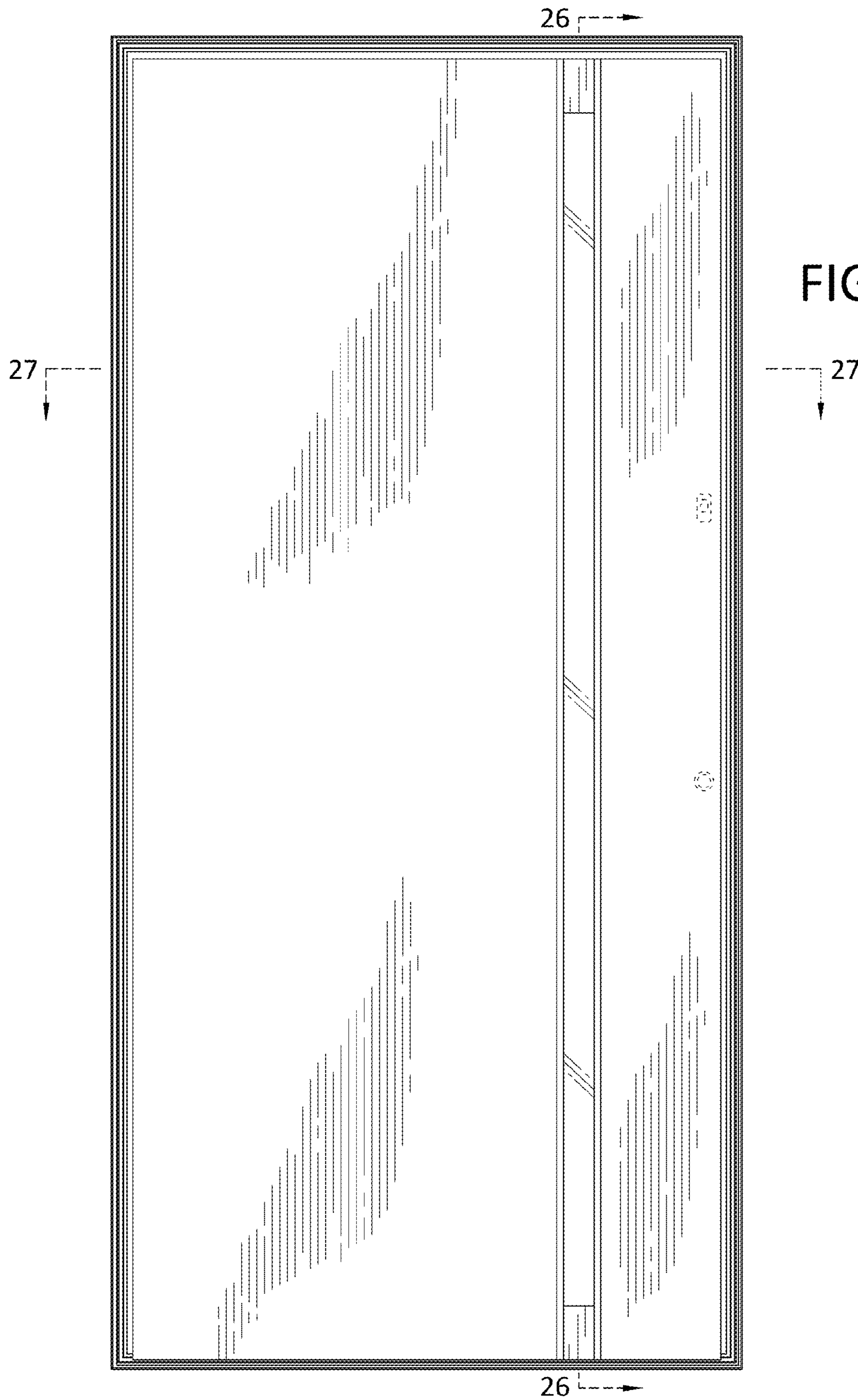

FIG. 20

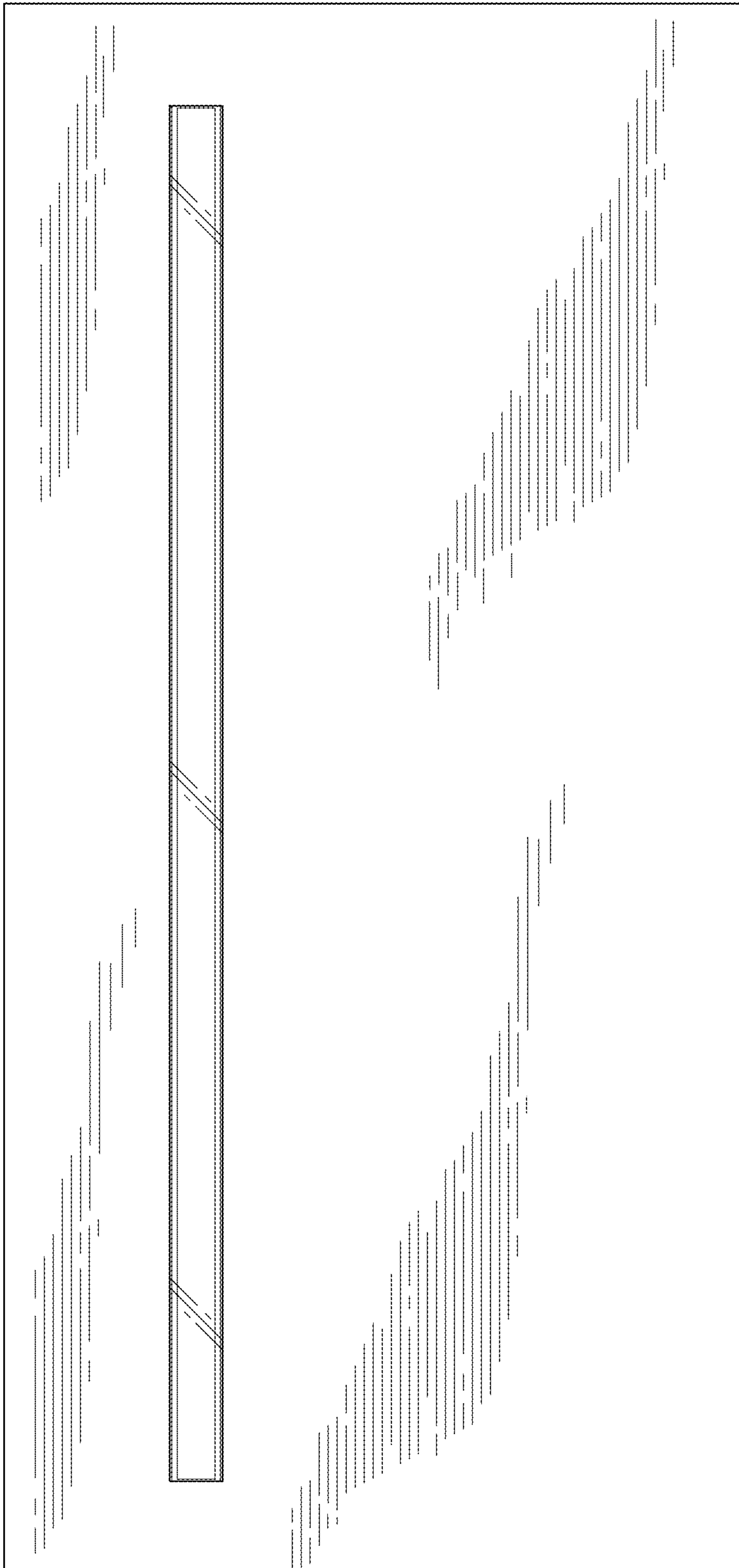

FIG. 21

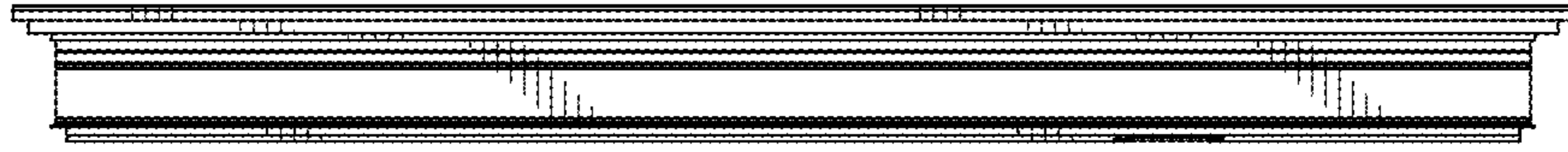

FIG. 22



FIG. 23

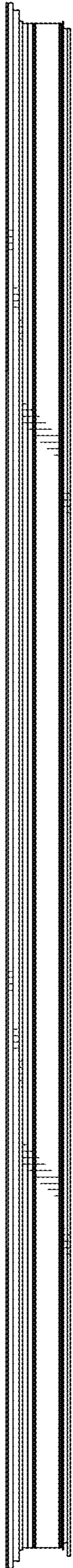

FIG. 24



FIG. 25

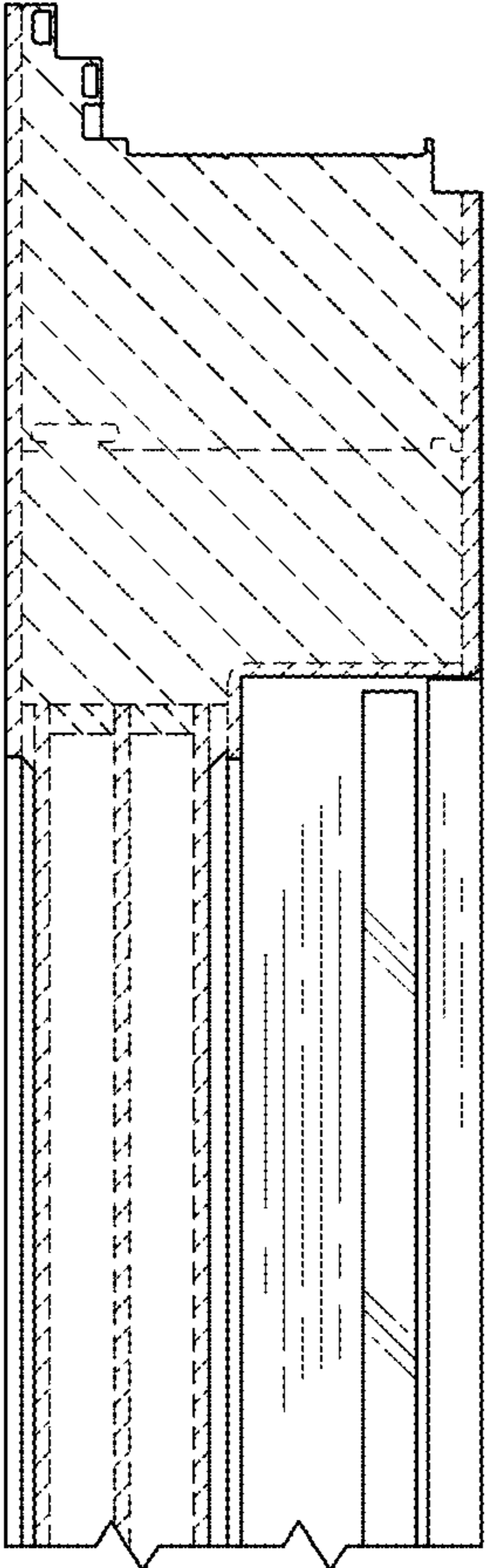
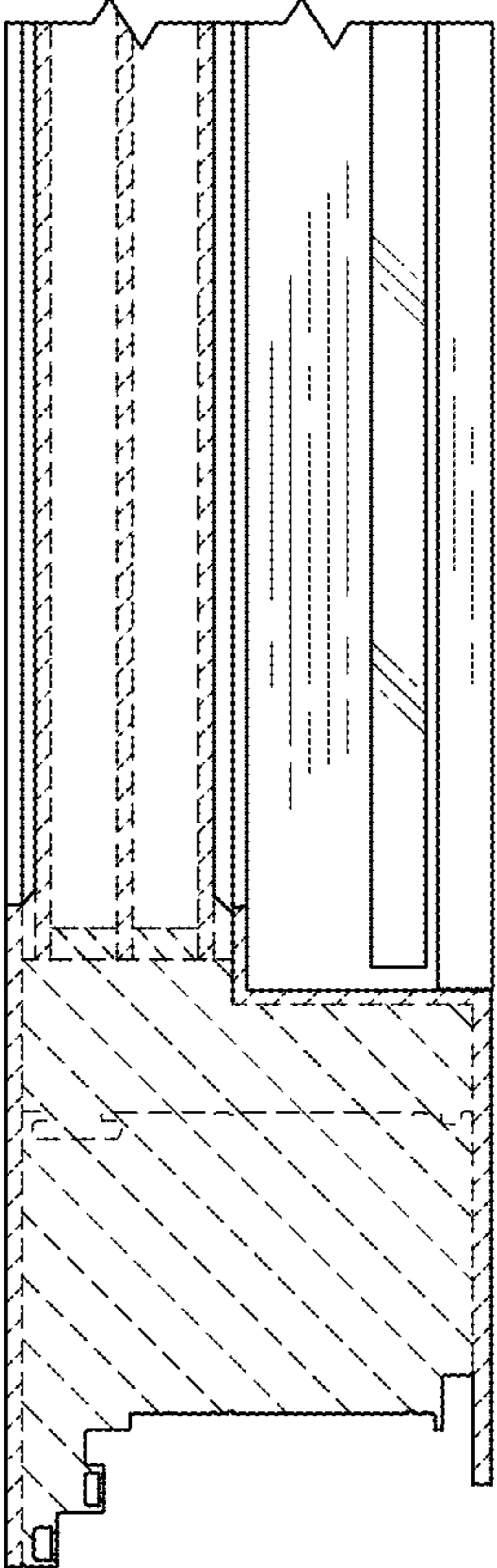

FIG. 26



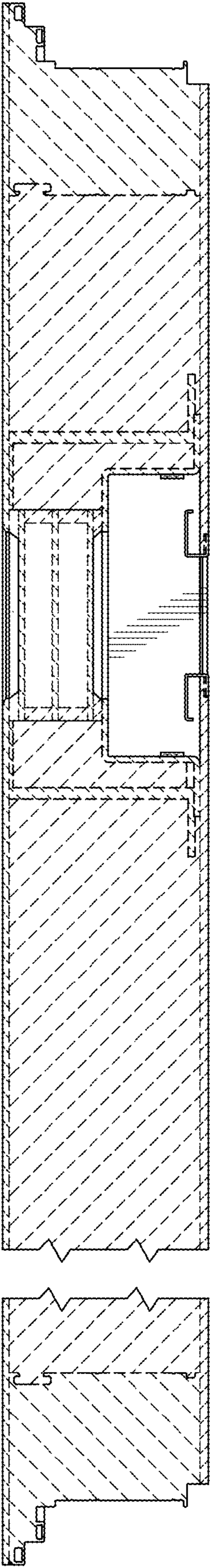

FIG. 27