



US00D987105S

(12) **United States Design Patent** (10) **Patent No.:** **US D987,105 S**
LaPorte et al. (45) **Date of Patent:** **** May 23, 2023**

- (54) **SANITIZATION CABINET**
- (71) Applicant: **PHONESOAP LLC**, Lehi, UT (US)
- (72) Inventors: **Wesley David LaPorte**, Provo, UT (US); **Daniel Harrison Barnes**, Lehi, UT (US)
- (73) Assignee: **PHONESOAP LLC**, Lehi, UT (US)
- (**) Term: **15 Years**
- (21) Appl. No.: **29/798,326**
- (22) Filed: **Jul. 7, 2021**

D924,428 S *	7/2021	Chen	D24/217
D925,059 S *	7/2021	Yoo	D24/217
D925,761 S *	7/2021	LaPorte	D24/217
D928,982 S *	8/2021	Nicoll	D24/217
D933,599 S *	10/2021	Lee	D24/217
D933,600 S *	10/2021	Wang	D24/217
D936,579 S *	11/2021	Wang	D24/217
D941,489 S *	1/2022	Lu	D24/217
D942,644 S *	2/2022	Zheng	D24/217

* cited by examiner

Primary Examiner — Anhdao Doan
(74) *Attorney, Agent, or Firm* — Stoel Rives LLP

Related U.S. Application Data

- (63) Continuation of application No. 29/711,767, filed on Nov. 1, 2019, now Pat. No. Des. 925,761.
- (51) **LOC (14) Cl.** **24-01**
- (52) **U.S. Cl.**
USPC **D24/217**
- (58) **Field of Classification Search**
USPC D24/216, 217, 218, 219, 231, 232, 234, D24/209, 210; D3/203.1, 294; D32/1
CPC A61L 2/26; A61L 2/24; A61L 2/07; A61L 2/08; A61L 2/18; A61L 2/25; A61L 2202/122; A61L 2202/10; A61L 2202/11; A61L 2202/14; A61L 2202/23; A61L 2202/24; A61L 2202/182
See application file for complete search history.

References Cited

U.S. PATENT DOCUMENTS

D893,740 S *	8/2020	Lv	D24/217
D900,333 S *	10/2020	Xie	D24/217

(57) **CLAIM**

The ornamental design for a sanitization cabinet, as shown and described.

DESCRIPTION

FIG. 1 is a bottom front perspective view of a sanitization cabinet, showing our new design;
 FIG. 2 is a top front perspective view thereof;
 FIG. 3 is a top, front, and left side front elevation view thereof;
 FIG. 4 is a top, front, and right side elevation view thereof;
 FIG. 5 is a bottom, front, and right side front elevation view thereof; and
 FIG. 6 is a bottom, front, and left side elevation view thereof;
 FIG. 7 is sectional view thereof taken along lines 7-7 of FIG. 3; and,
 FIG. 8 is sectional view thereof taken along lines 8-8 of FIG. 4.
 The broken lines illustrate portions of the sanitization cabinet that form no part of the claimed design.

1 Claim, 4 Drawing Sheets

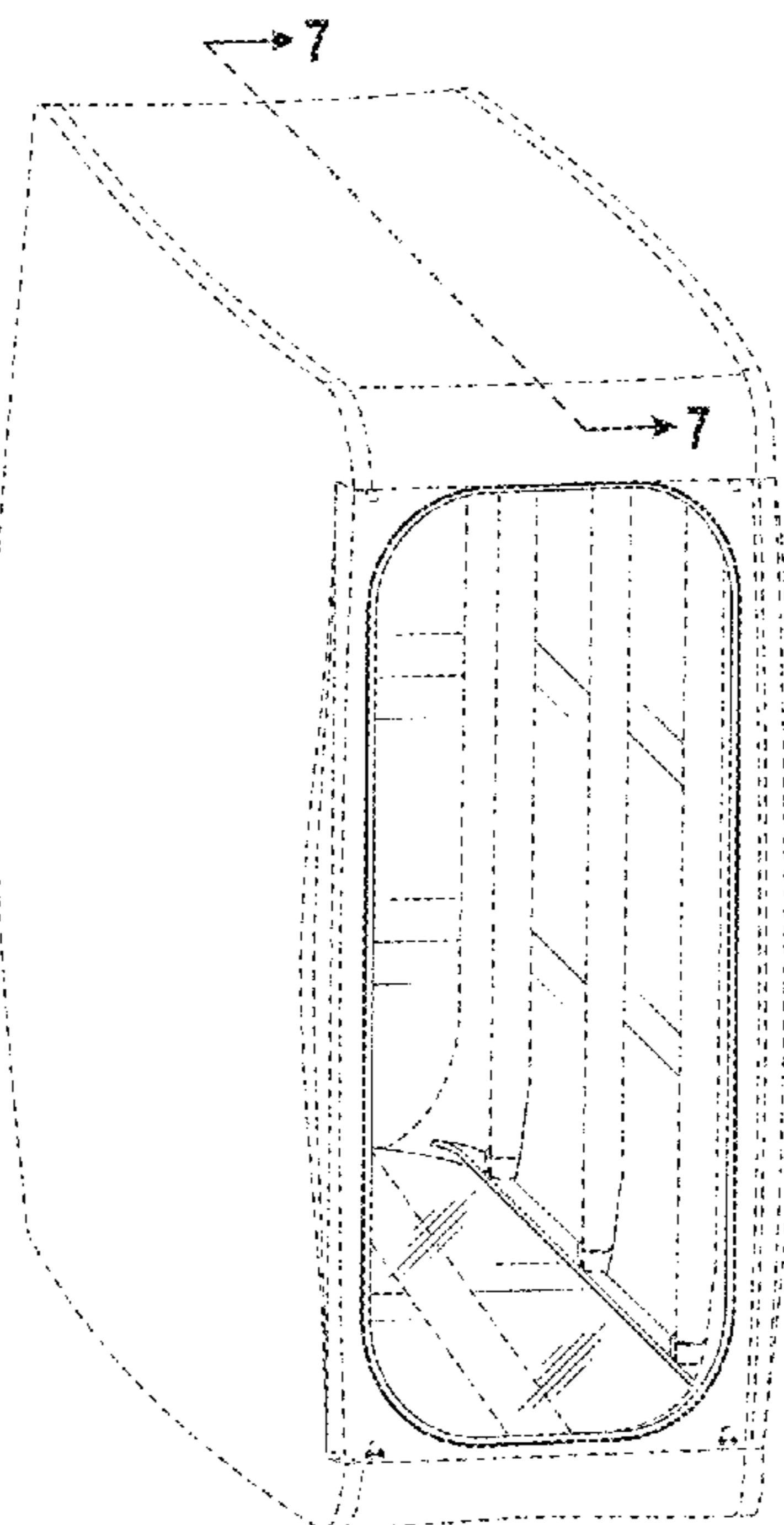

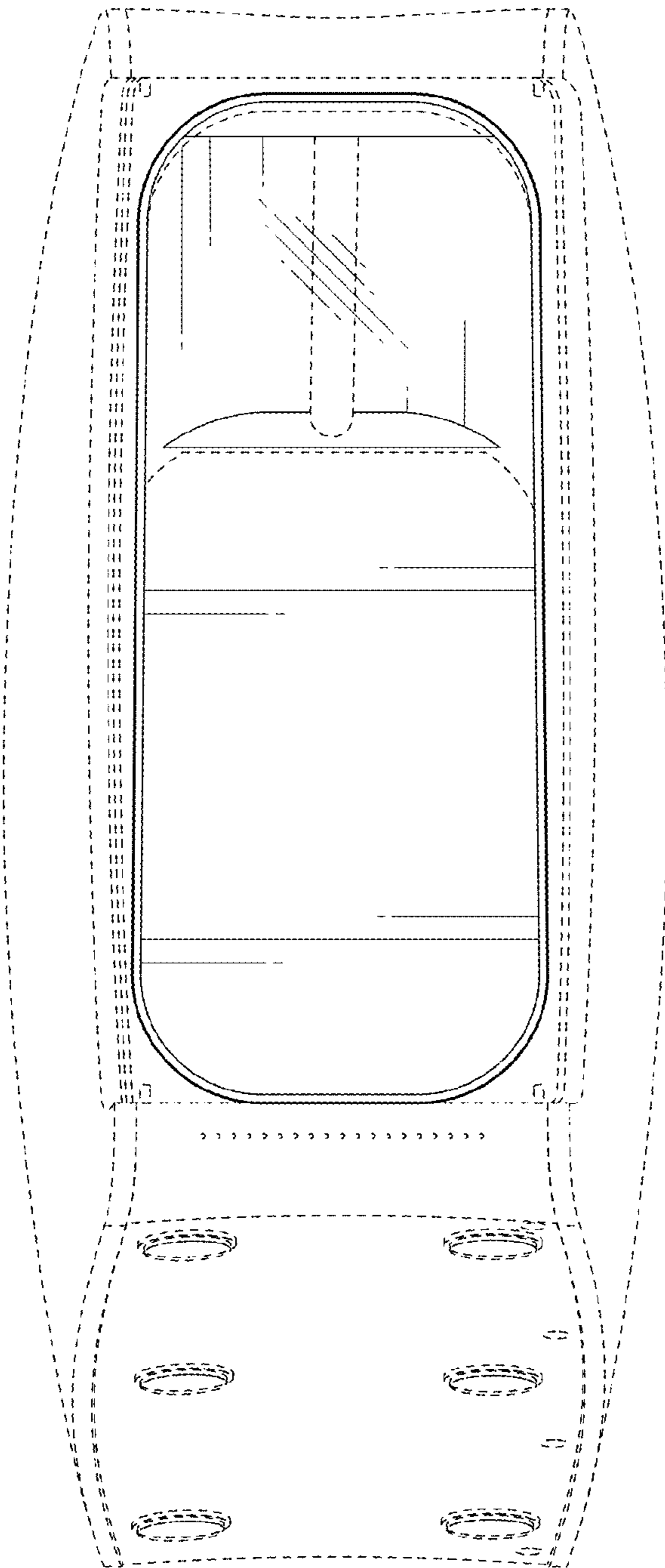

FIG. 1

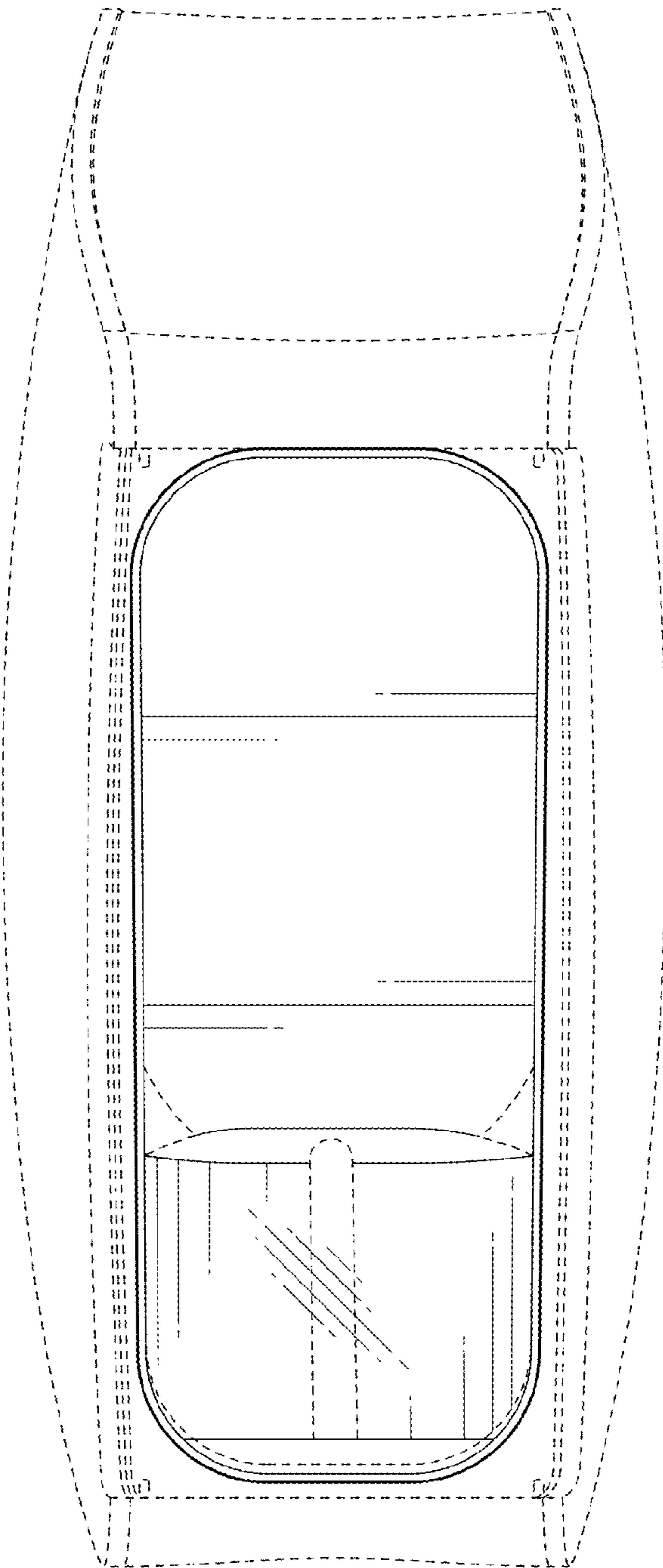

FIG. 2

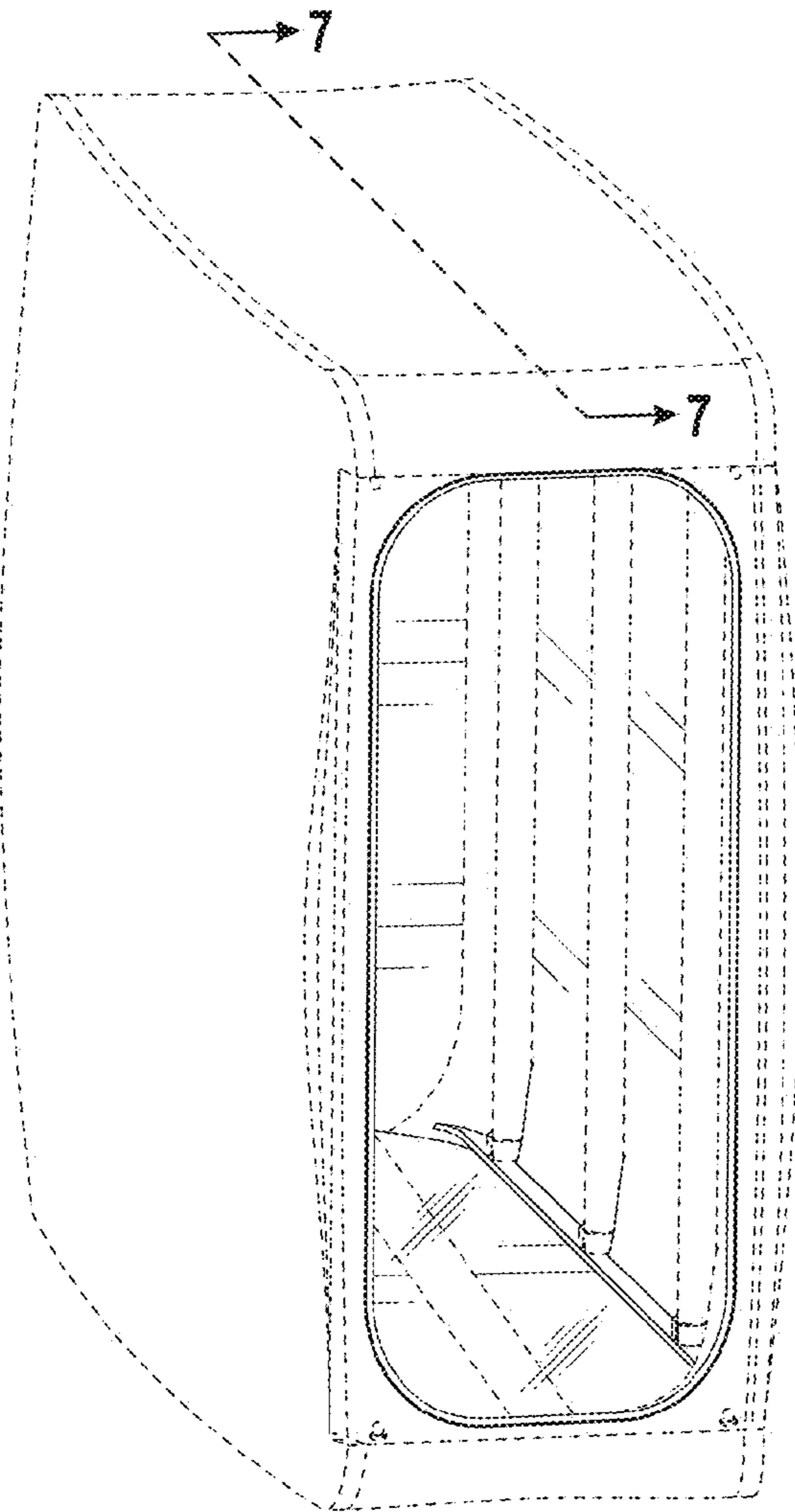

FIG. 3

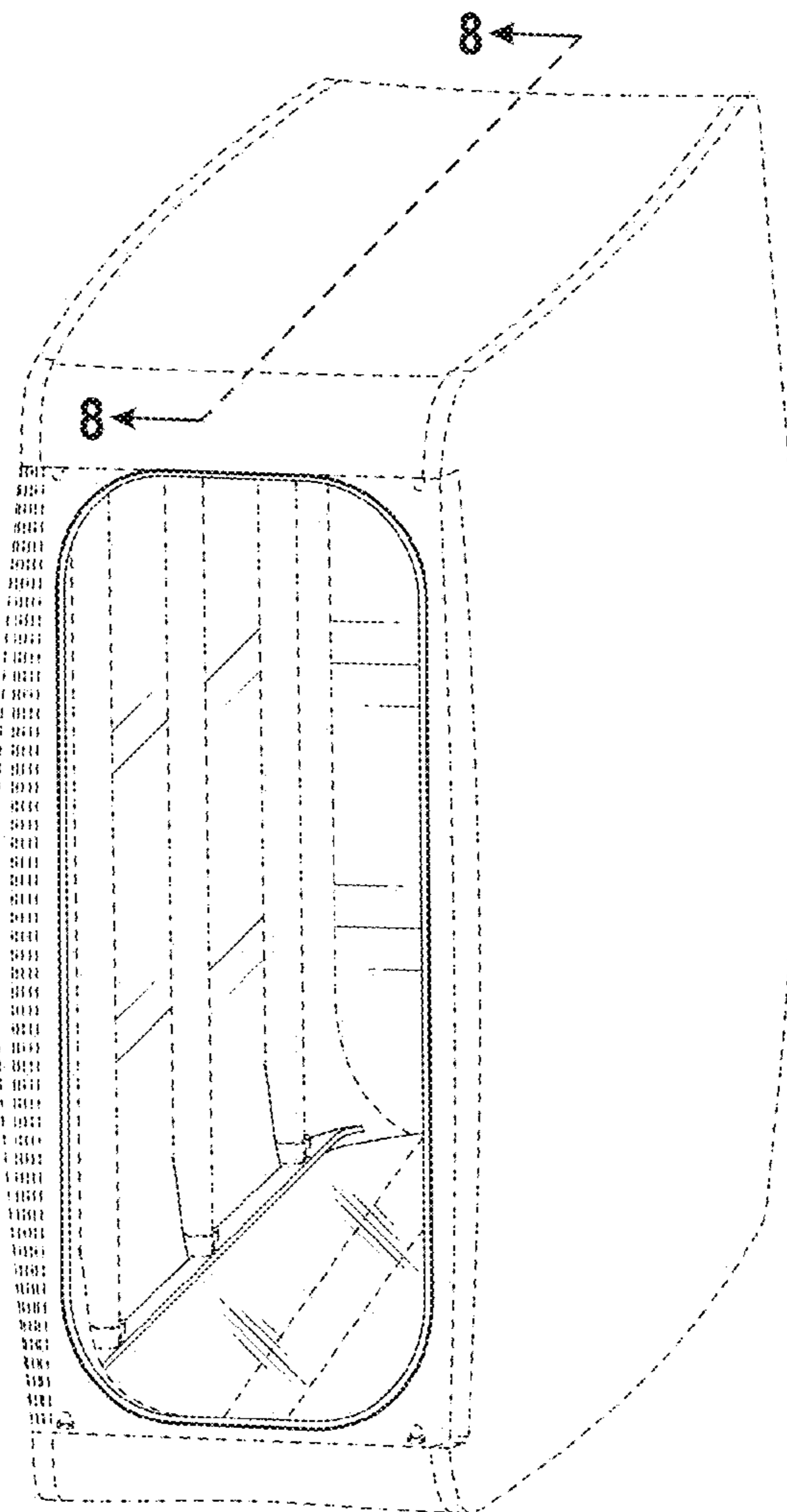

FIG. 4

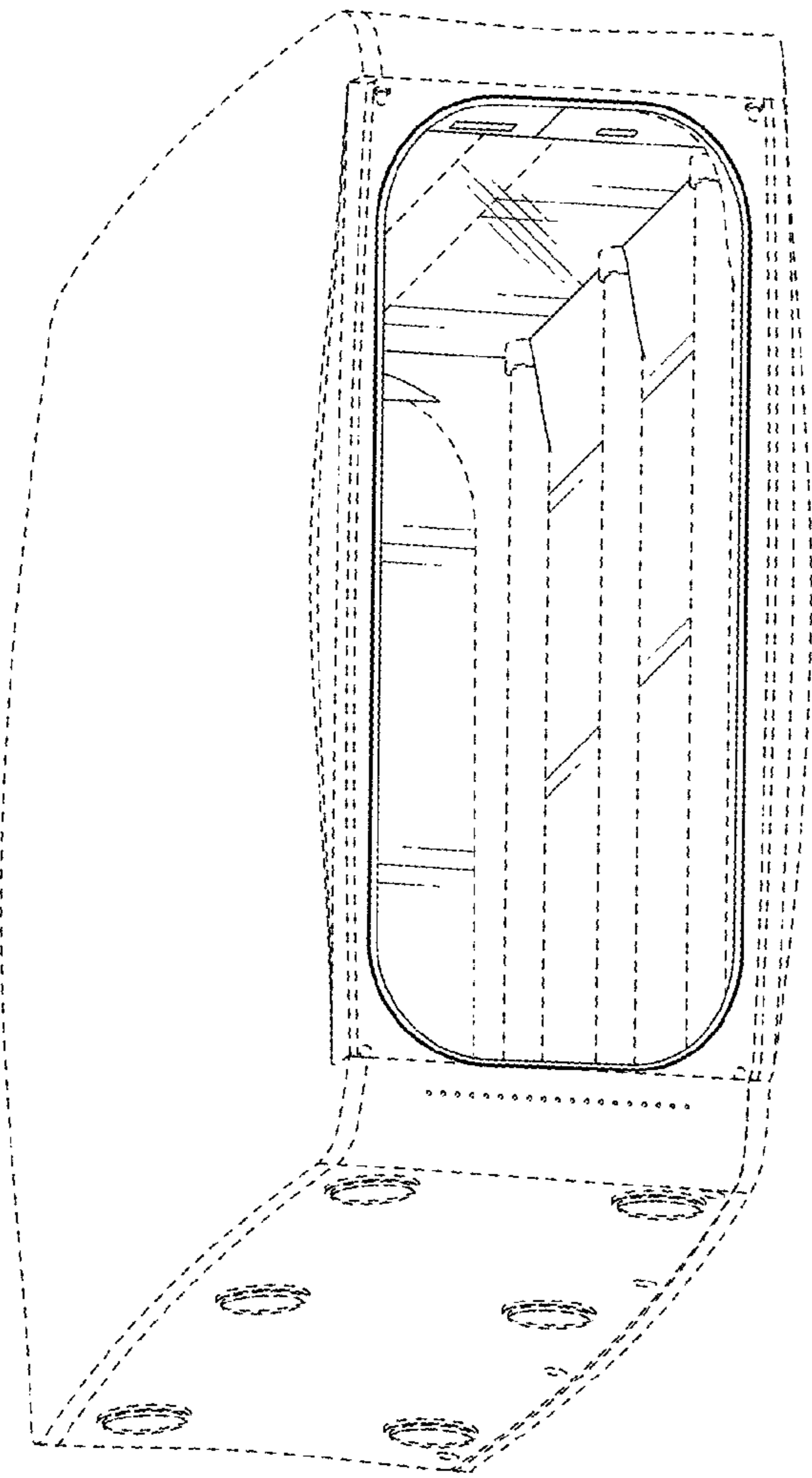

FIG. 5

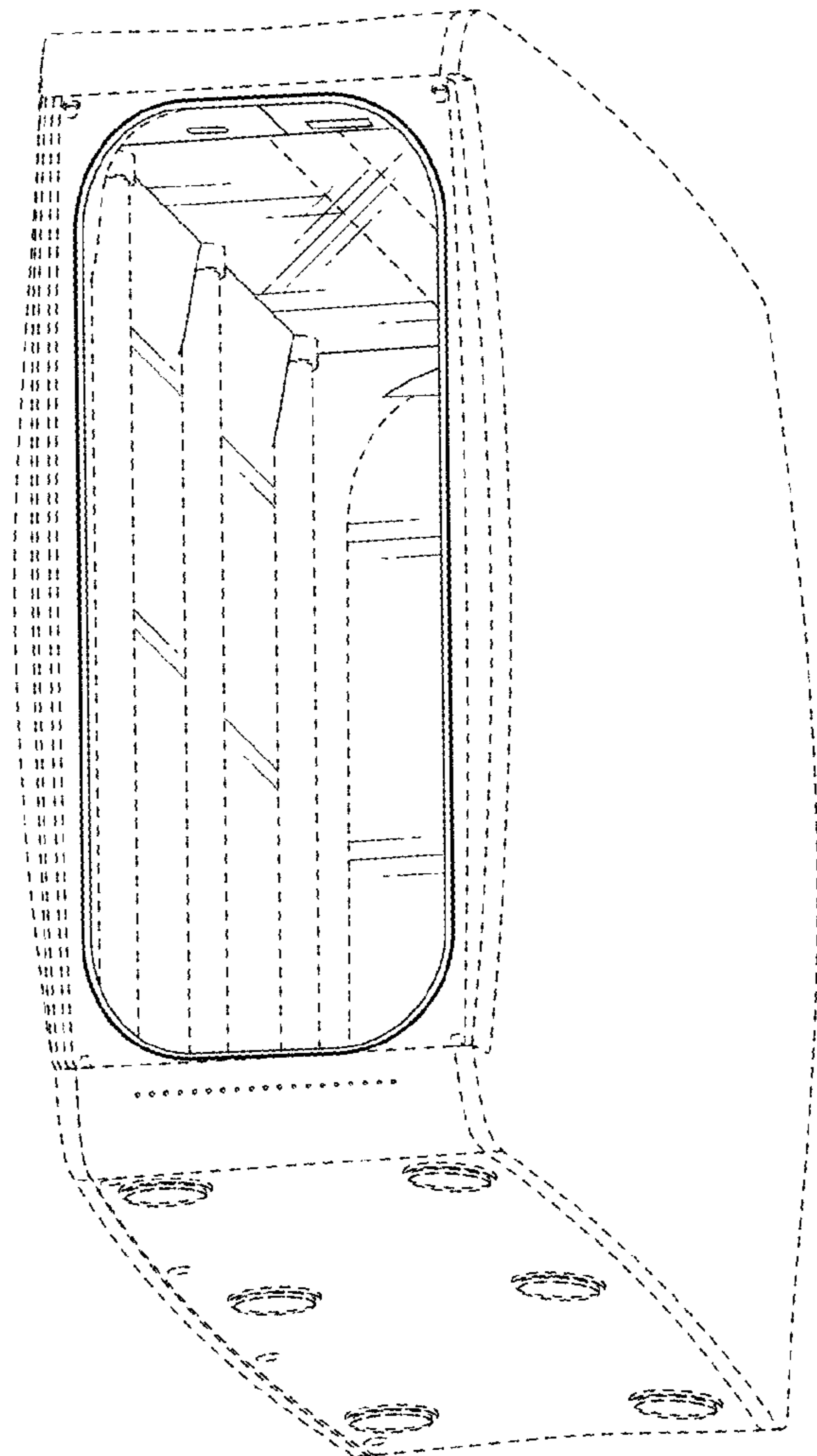

FIG. 6

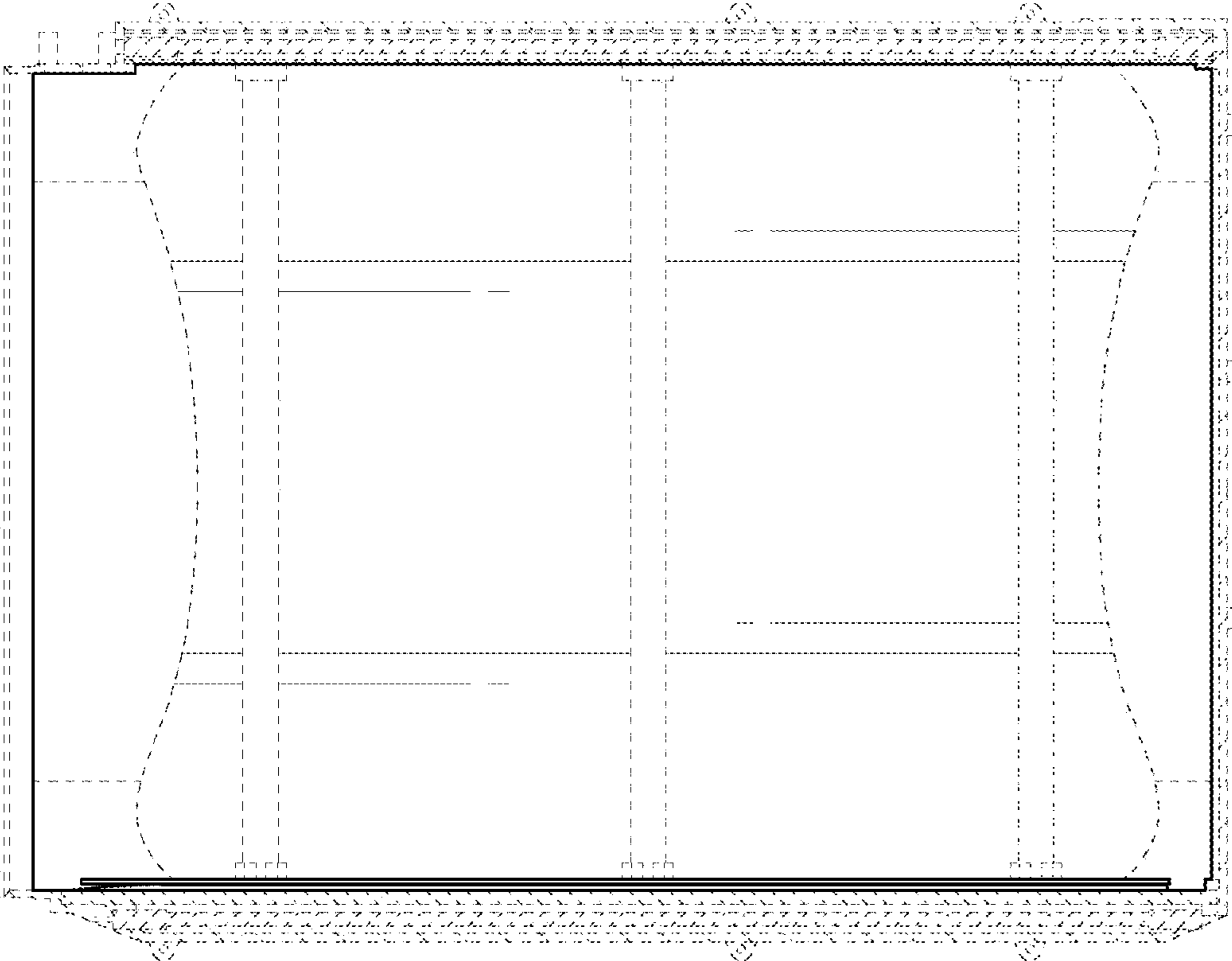

FIG. 7

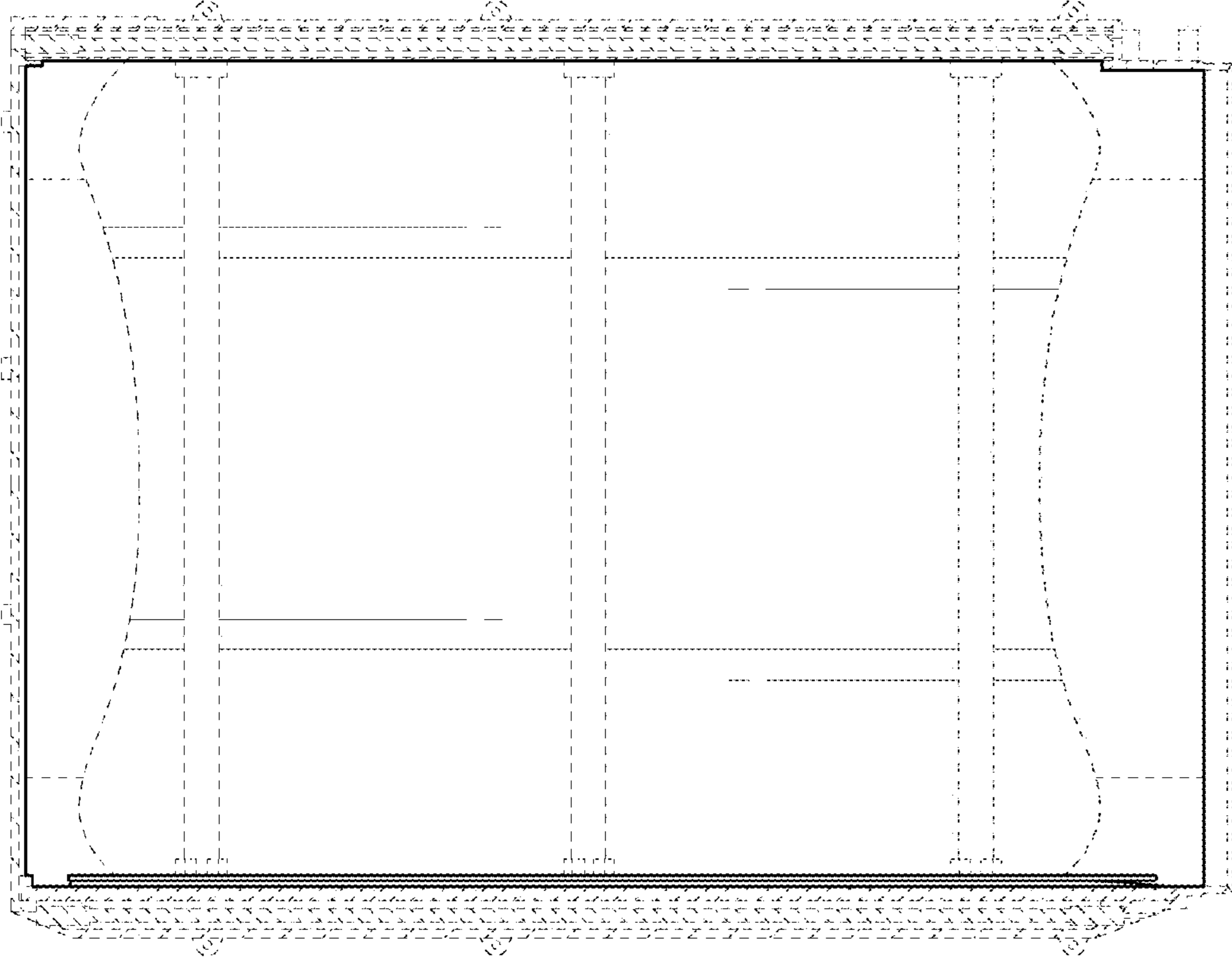

FIG. 8