



US00D987031S

(12) **United States Design Patent** (10) **Patent No.:** **US D987,031 S**
Chen (45) **Date of Patent:** **** May 23, 2023**

(54) **WATERING BOTTLE**

(71) Applicant: **Linye Chen**, Fujian (CN)

(72) Inventor: **Linye Chen**, Fujian (CN)

(**) Term: **15 Years**

(21) Appl. No.: **29/884,455**

(22) Filed: **Feb. 11, 2023**

(51) **LOC (14) Cl.** **23-01**

(52) **U.S. Cl.**
USPC **D23/212**

(58) **Field of Classification Search**
USPC D23/212, 213, 214, 215, 223, 224, 226,
D23/229, 230
CPC A61H 9/0021; A61H 33/00; B05B 1/00;
B05B 1/14; B05B 1/185; B05B 1/08;
B05B 1/02; B05B 1/26; B05B 12/002;
B05B 1/18; B05B 9/01
See application file for complete search history.

(56) **References Cited**

U.S. PATENT DOCUMENTS

D314,810	S	*	2/1991	Carlson	D23/212
D318,095	S	*	7/1991	Hankammer	D23/212
D320,431	S	*	10/1991	Mattei	D23/212
D325,768	S	*	4/1992	Hankammer	D23/212
D375,139	S	*	10/1996	Thorp	D23/212
D424,158	S	*	5/2000	Besecke	D23/212
D424,661	S	*	5/2000	Besecke	D23/212
D425,176	S	*	5/2000	Besecke	D23/212
D425,602	S	*	5/2000	Koziol	D23/212
D447,788	S	*	9/2001	Rosenberg	D23/212
D468,799	S	*	1/2003	Kortleven	D23/212
D486,553	S	*	2/2004	Tremblay	D23/212
D570,445	S	*	6/2008	Sellers	D23/212
D616,526	S	*	5/2010	Ryan	D99/40

D916,239	S	*	4/2021	Li	D23/212
D961,045	S	*	8/2022	Lu	D23/212
D964,513	S	*	9/2022	Li	D23/212
D972,076	S	*	12/2022	Zhang	D23/212
D977,612	S	*	2/2023	Chen	D23/212

OTHER PUBLICATIONS

BESPORTBLE Watering Can Elephant Plastic Unicorn Watering Can Plant, Mar. 17, 2021, amazon.ca, Mar. 3, 2023, URL: <https://www.amazon.ca/BESPORTBLE-Watering-Elephant-Plastic-Irrigation/dp/B08Z85TG5Z/> (Year: 2021).*
Play ACT Unicorn Kids Gardening Tool Set Toy Includes Watering Can, Feb. 9, 2021, amazon.ca, Mar. 3, 2023, URL: <https://www.amazon.sg/Unicorn-Gardening-Watering-Planter-Outdoor/dp/B08W9TB49H?th=1> (Year: 2021).*

* cited by examiner

Primary Examiner — Keith J Wilson
(74) *Attorney, Agent, or Firm* — Kunzler Bean & Adamson, PC; Michael Bartholomew

(57) **CLAIM**

The ornamental design for a watering bottle, as shown and described.

DESCRIPTION

FIG. 1 is a front, left and top perspective view of a watering bottle, showing my design.
FIG. 2 is a rear, right and bottom perspective view thereof.
FIG. 3 is a front elevation view thereof.
FIG. 4 is a rear elevation view thereof.
FIG. 5 is a left side elevation view thereof.
FIG. 6 is a right side elevation view thereof.
FIG. 7 is a top plan view thereof; and,
FIG. 8 is a bottom plan view thereof.
The broken lines depict portions of the watering bottle that form no part of the claimed design.

1 Claim, 8 Drawing Sheets

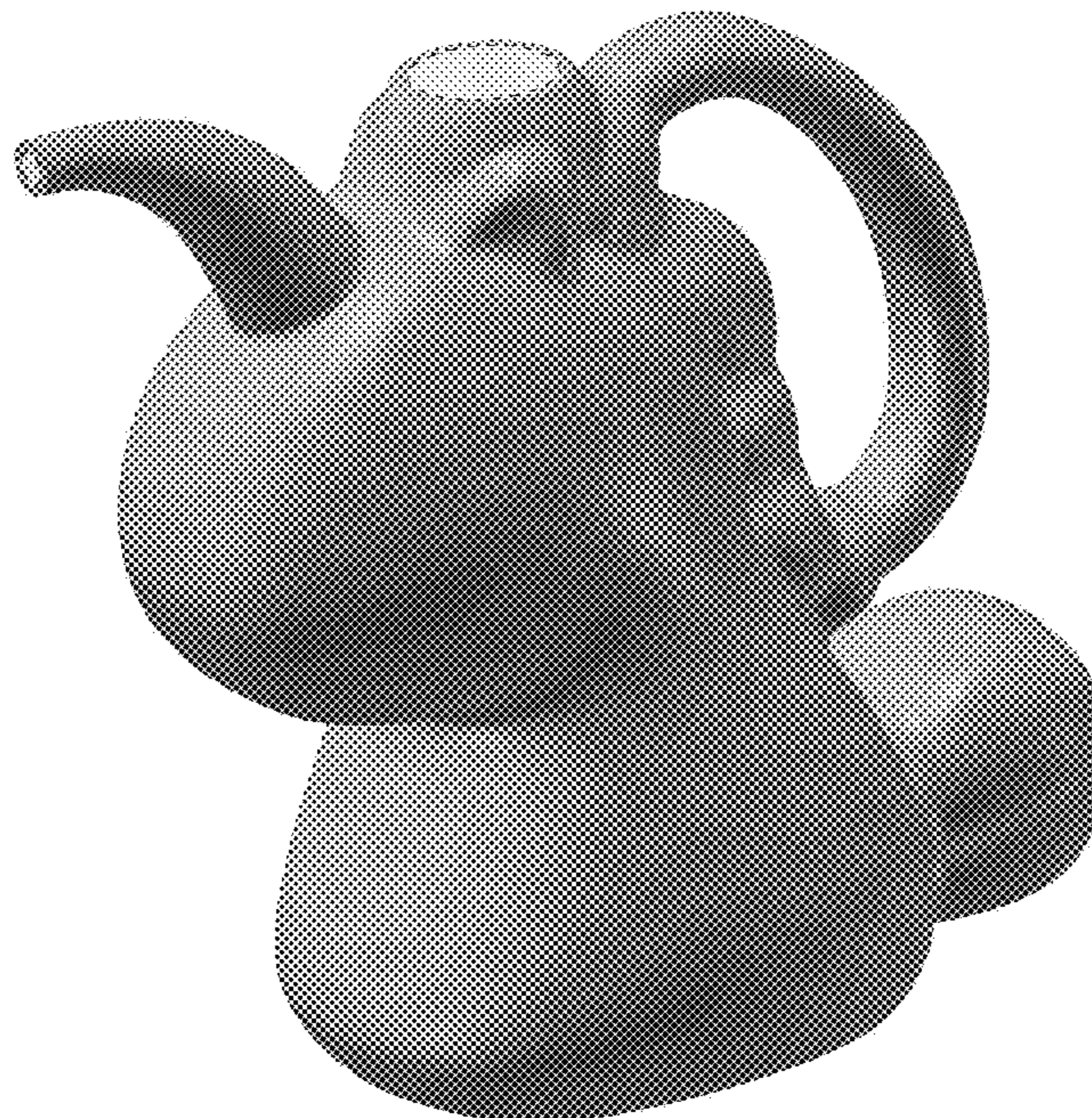



FIG. 1

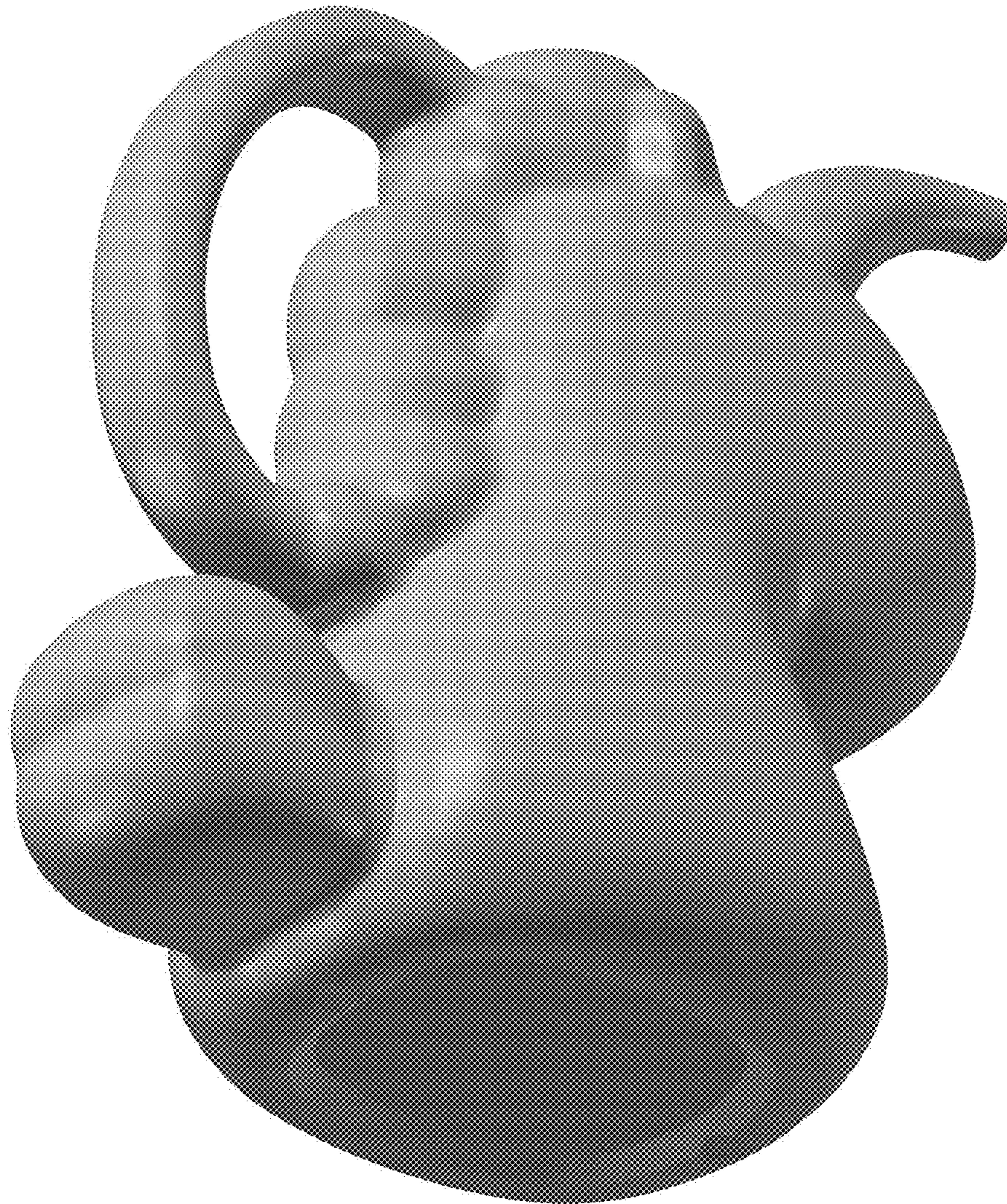

FIG. 2

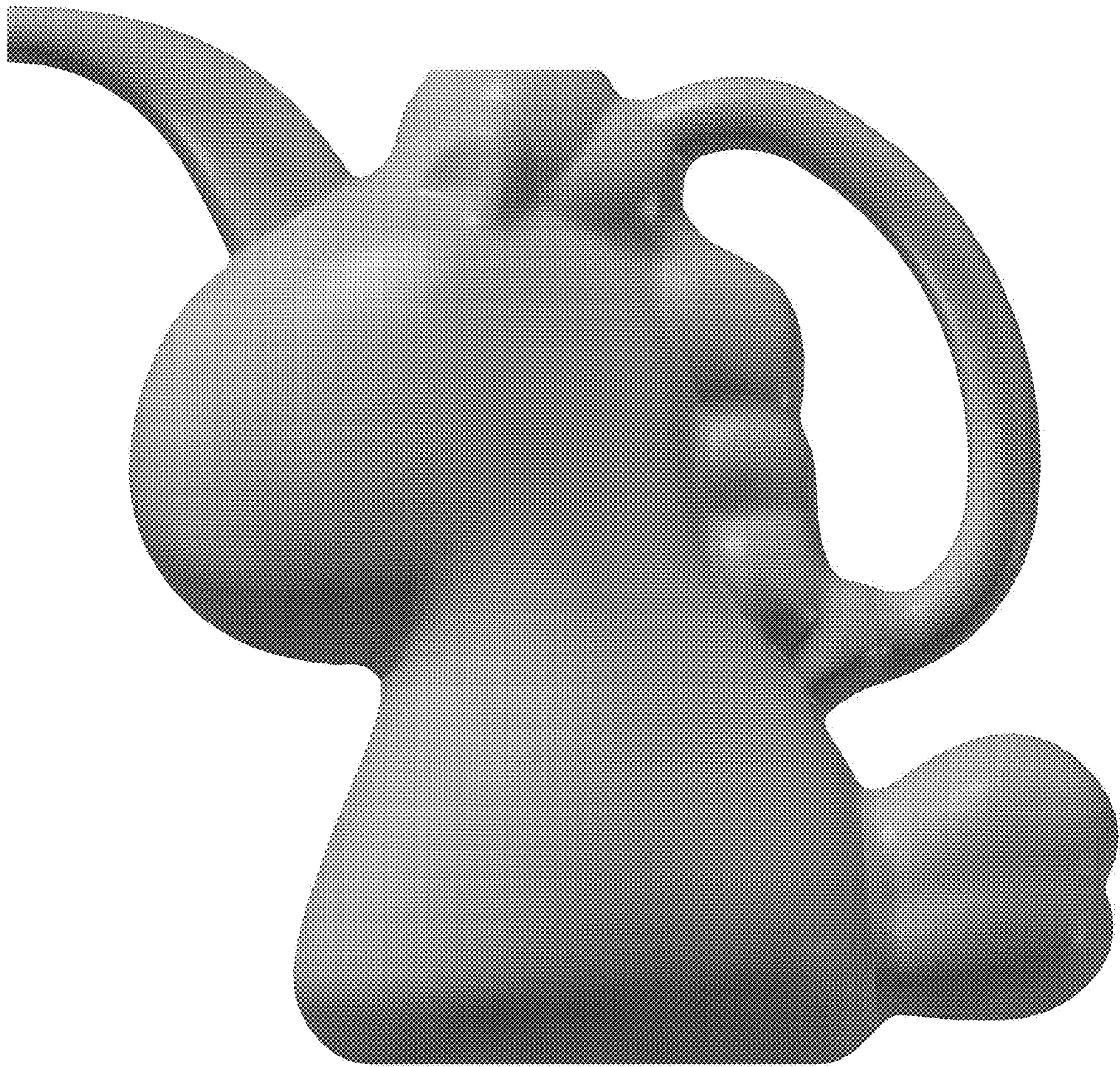

FIG. 3



FIG. 4

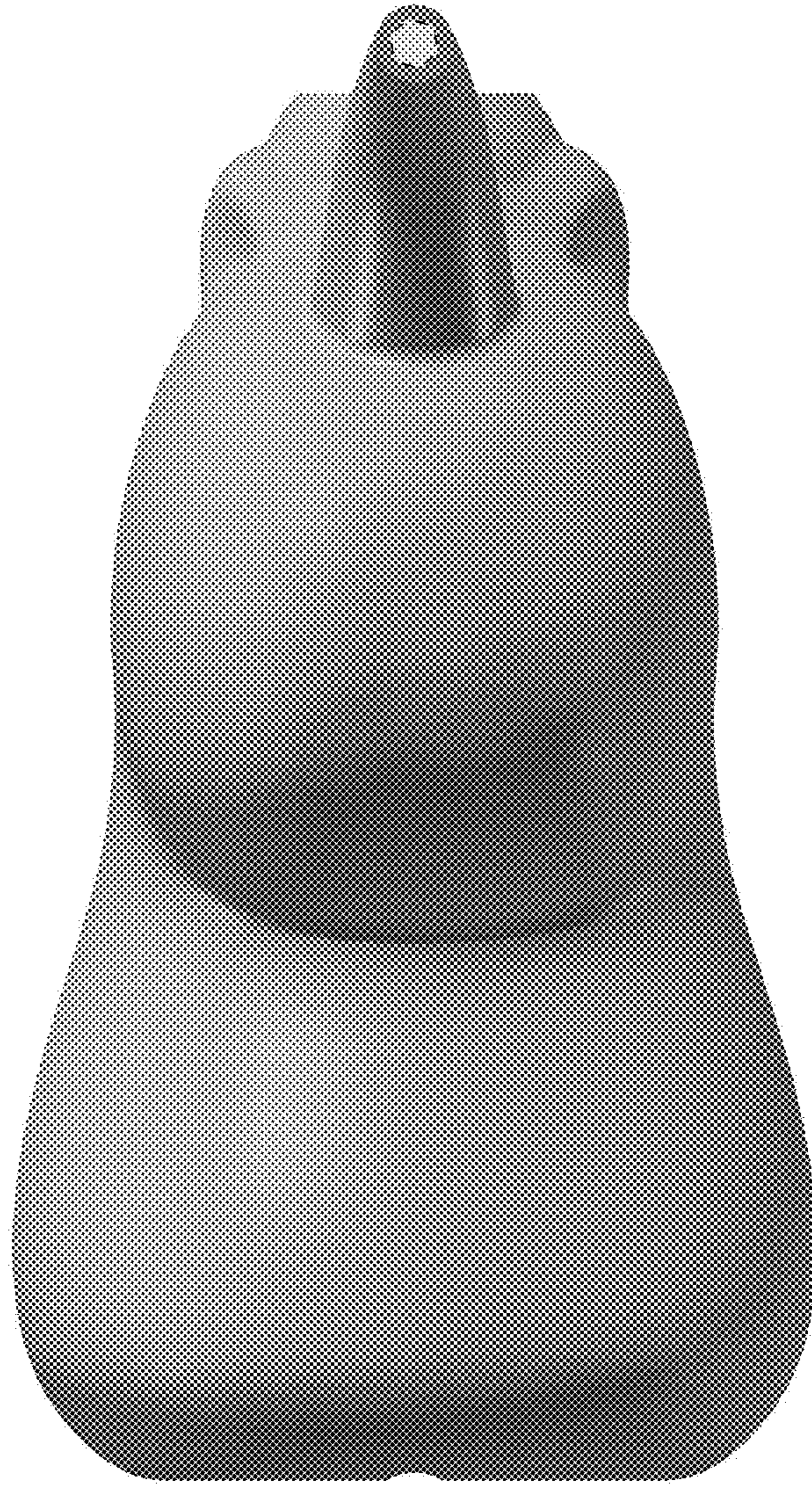

FIG. 5

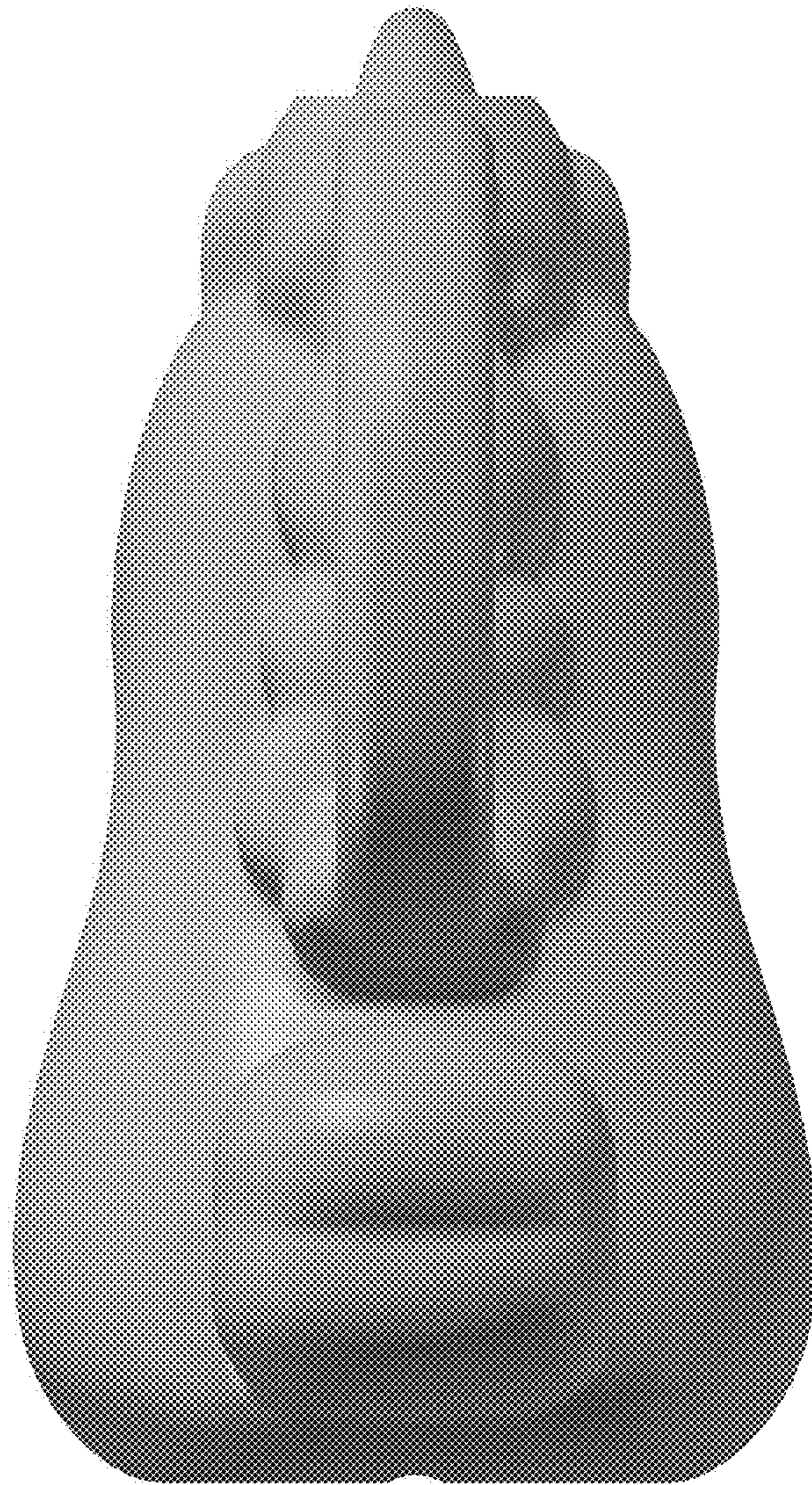

FIG. 6

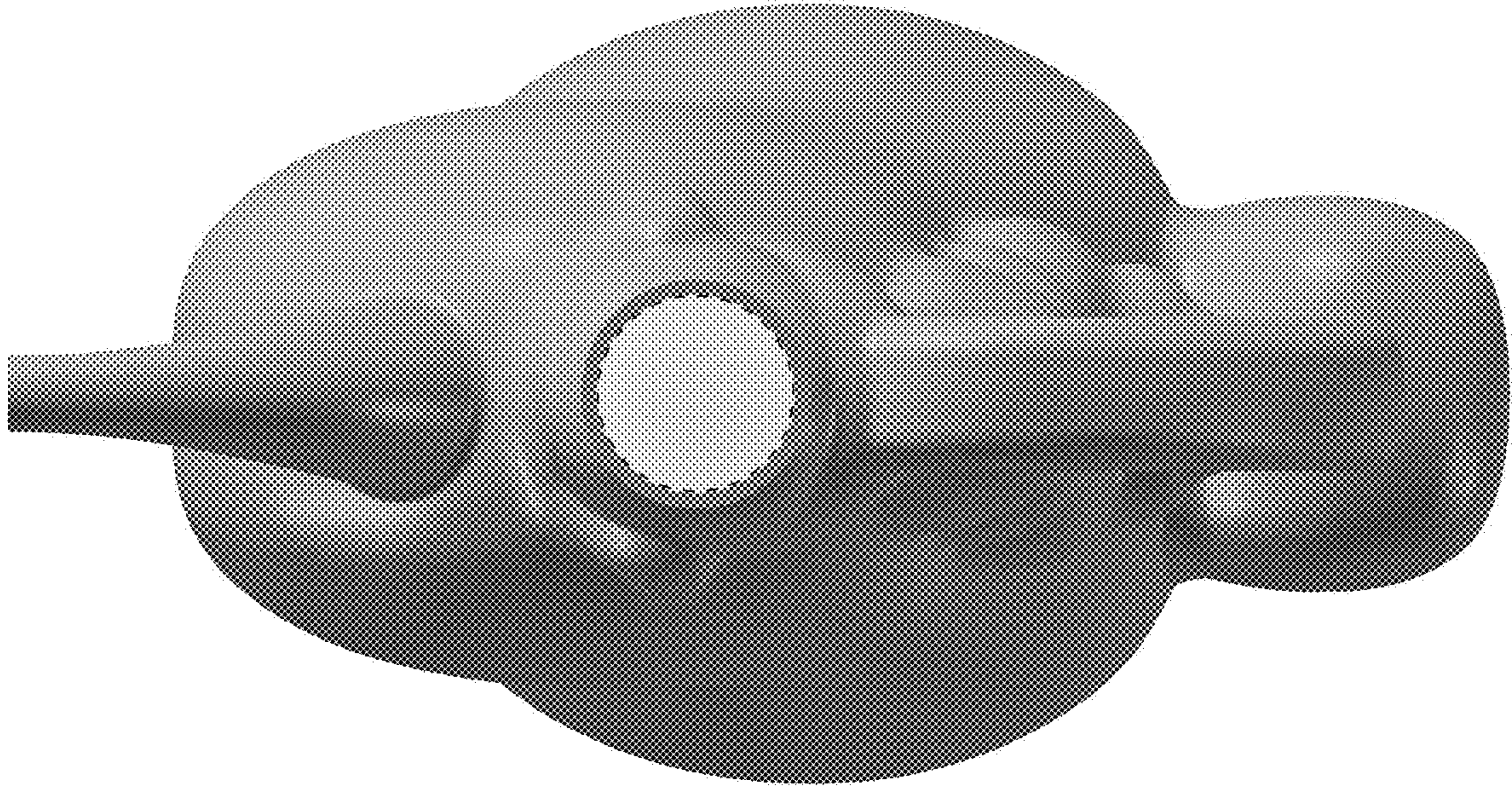

FIG. 7

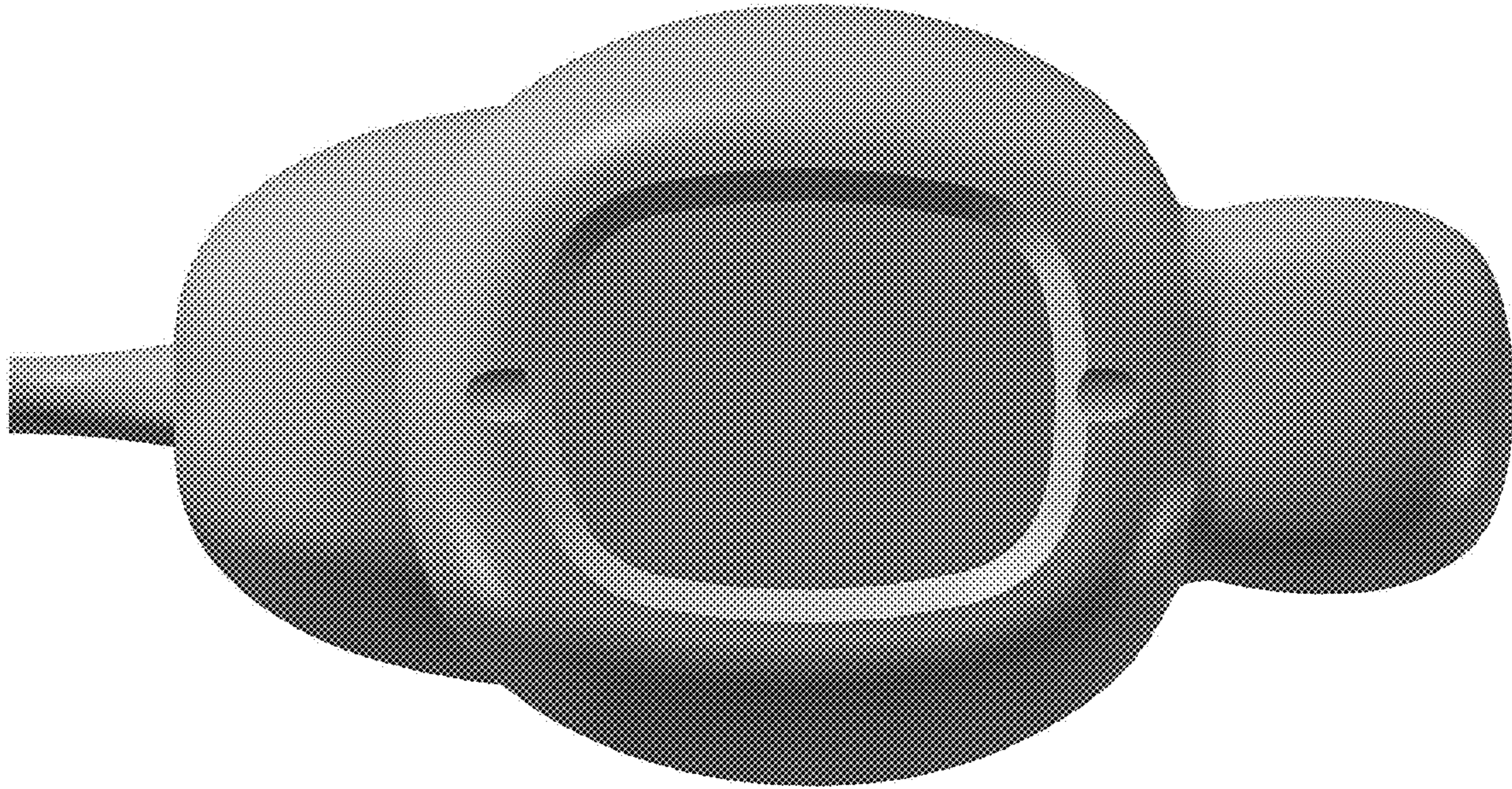

FIG. 8