



US00D986892S

(12) **United States Design Patent** (10) **Patent No.:** **US D986,892 S**
Cai (45) **Date of Patent:** **** May 23, 2023**

(54) **DATA CABLE**

(71) Applicant: **Shenzhen Chongzheng Industrial Co., Ltd**, Shenzhen (CN)

(72) Inventor: **Yehui Cai**, Shenzhen (CN)

(73) Assignee: **Shenzhen Chongzheng Industrial Co., Ltd**, Shenzhen (CN)

(**) Term: **15 Years**

(21) Appl. No.: **29/854,150**

(22) Filed: **Sep. 22, 2022**

(30) **Foreign Application Priority Data**

Sep. 13, 2022 (CN) 202230601187.6

(51) **LOC (14) Cl.** **14-02**

(52) **U.S. Cl.**
USPC **D14/433**

(58) **Field of Classification Search**
USPC 361/683, 684, 686, 724, 735, 737, 752;
D18/40; D13/103, 110, 123, 133, 146,
D13/147, 159, 160, 162, 164, 184, 199,
D13/139.8, 153; D14/125, 168, 240, 242,
D14/356, 358, 363, 365, 366, 367, 370,
D14/432, 434, 435, 435.1, 436, 437, 439,
D14/496, 498, 433
CPC H01R 25/006; H01R 27/02; H01R 31/005;
G06F 13/4022; G06F 13/328; G06F
1/1632; G06F 1/1684; G06F 1/20; G06F
1/1607
See application file for complete search history.

(56) **References Cited**

U.S. PATENT DOCUMENTS

5,030,122 A * 7/1991 Birch H01R 24/46
439/579
D447,735 S * 9/2001 Nakashima D13/153

D733,142 S * 6/2015 Solomon D14/433
D776,620 S * 1/2017 Yang D13/153
D793,962 S * 8/2017 Vandiver D13/153
D800,731 S * 10/2017 He D14/433
D813,819 S * 3/2018 Esses D13/147
D823,261 S * 7/2018 Uggla D13/153
D851,047 S * 6/2019 Zhang D13/153
D851,089 S * 6/2019 Sweet D14/433
D853,394 S * 7/2019 McCracken D14/433
D854,016 S * 7/2019 Laine D14/433
D864,121 S * 10/2019 Liu D13/153
D877,083 S * 3/2020 Wu D13/139.8
D884,705 S * 5/2020 Sweet D14/433
D887,990 S 6/2020 Wang
D892,120 S * 8/2020 Sweet D14/433
D894,904 S * 9/2020 Matsuoka D14/433
D900,754 S * 11/2020 Fu D13/153
D901,505 S 11/2020 Chen
D901,506 S * 11/2020 He D13/133
D908,705 S * 1/2021 Wu D14/433

(Continued)

Primary Examiner — Carla J Wright

(74) *Attorney, Agent, or Firm* — Jeenam Park

(57) **CLAIM**

The ornamental design for a data cable, as shown and described.

DESCRIPTION

FIG. 1 is a front, left and top perspective view of a data cable, showing my new design;
FIG. 2 is a front view thereof;
FIG. 3 is a rear view thereof;
FIG. 4 is a left side view thereof;
FIG. 5 is a right side view thereof;
FIG. 6 is a top plan view thereof shown on an enlarged scale for clarity of disclosure; and,
FIG. 7 is a bottom plan view thereof shown on an enlarged scale for clarity of disclosure.
The broken lines shown in the drawings illustrate portions of the data cable that form no part of the claimed design.

1 Claim, 7 Drawing Sheets

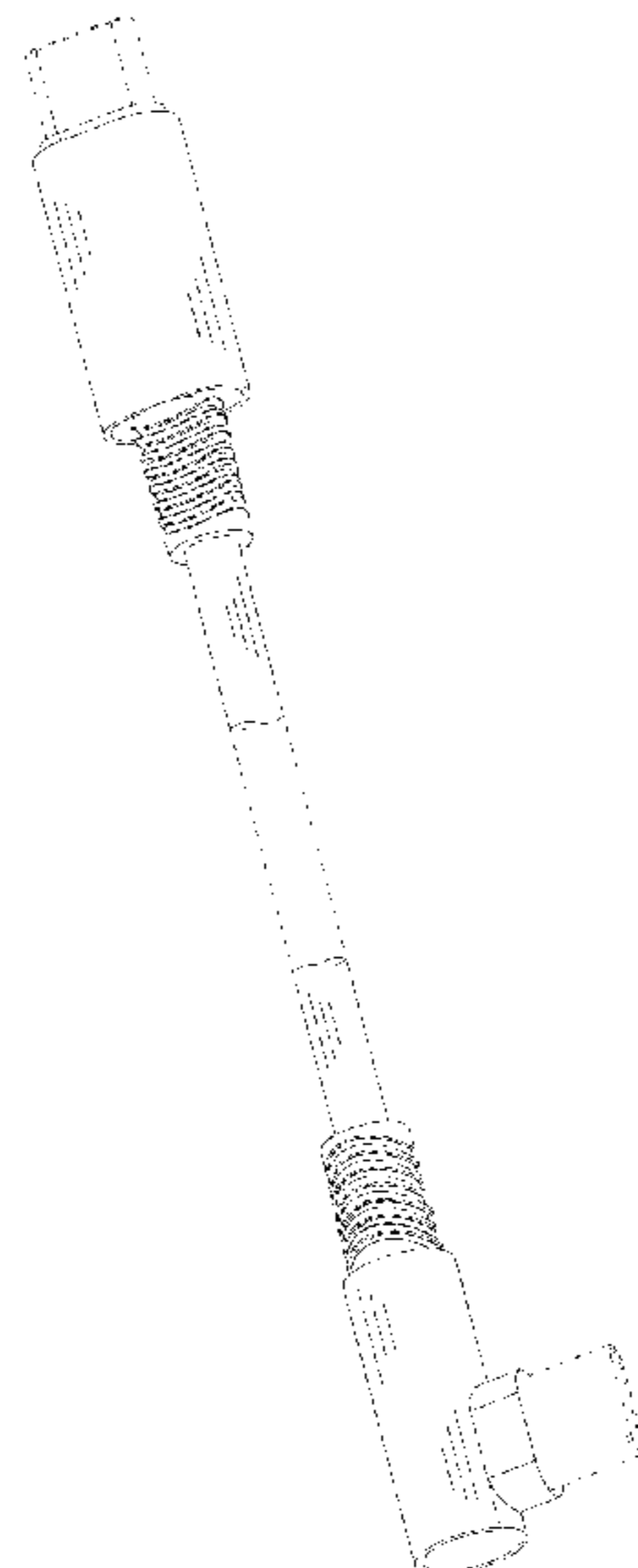

(56)

References Cited

U.S. PATENT DOCUMENTS

D925,464 S	*	7/2021	Seo	D13/153
D931,858 S	*	9/2021	Zhang	D14/433
D939,504 S	*	12/2021	Zhang	D14/433
D954,056 S	*	6/2022	Chan	D13/153

* cited by examiner

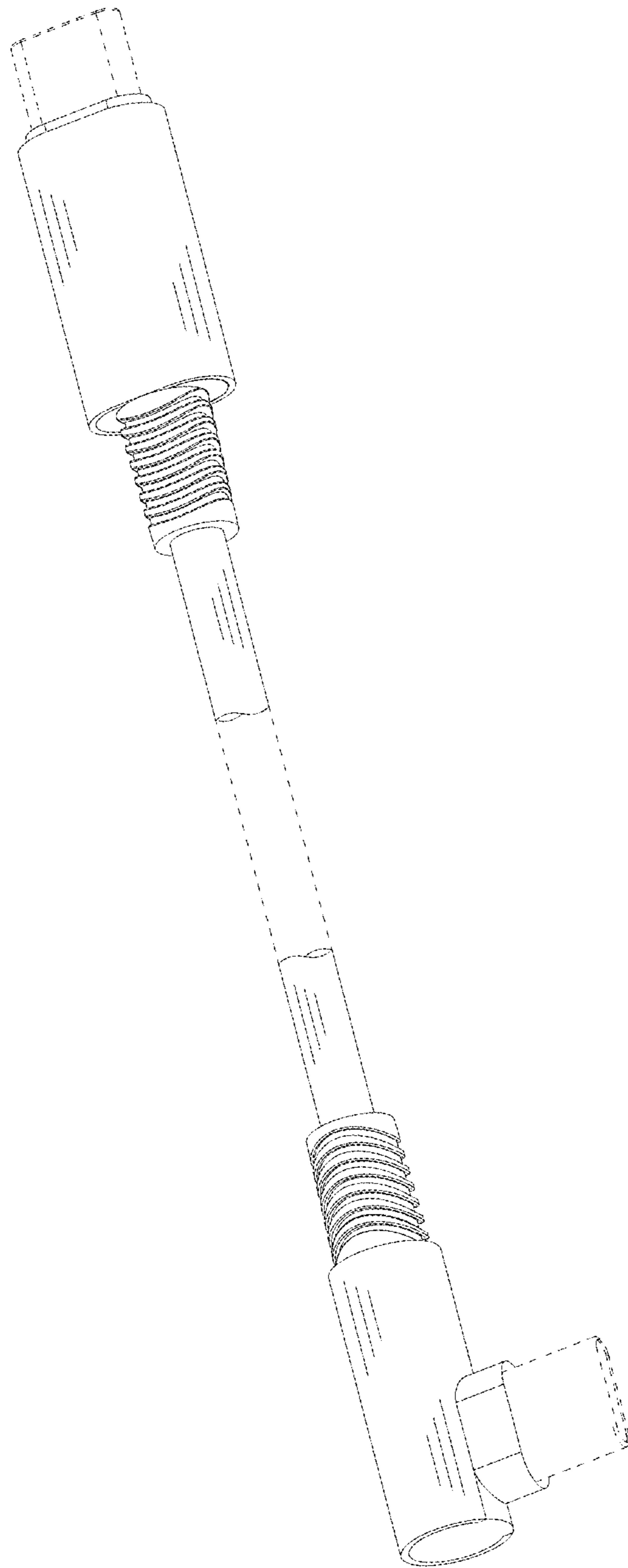

FIG. 1

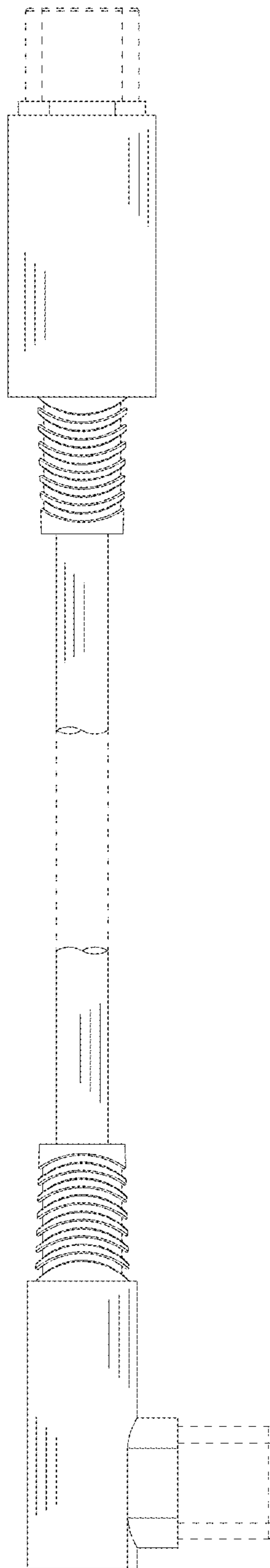

FIG. 2

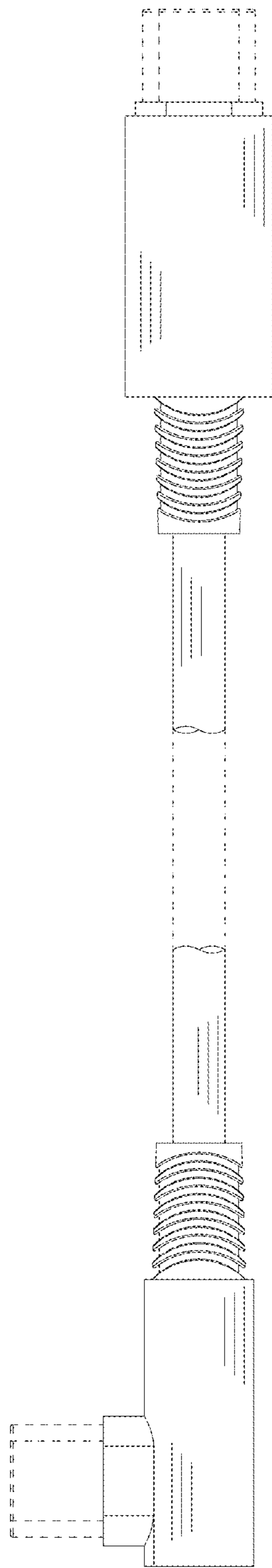

FIG. 3

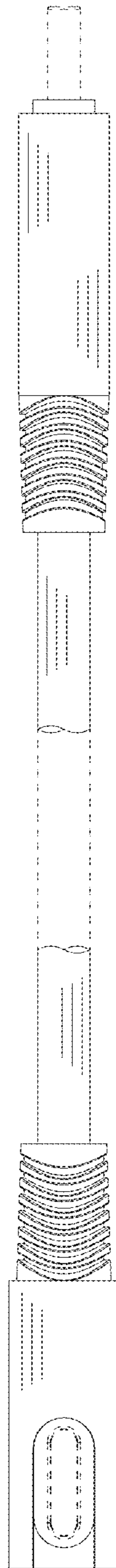

FIG. 4

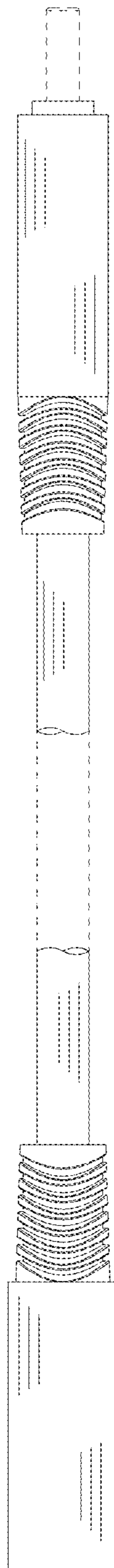

FIG. 5

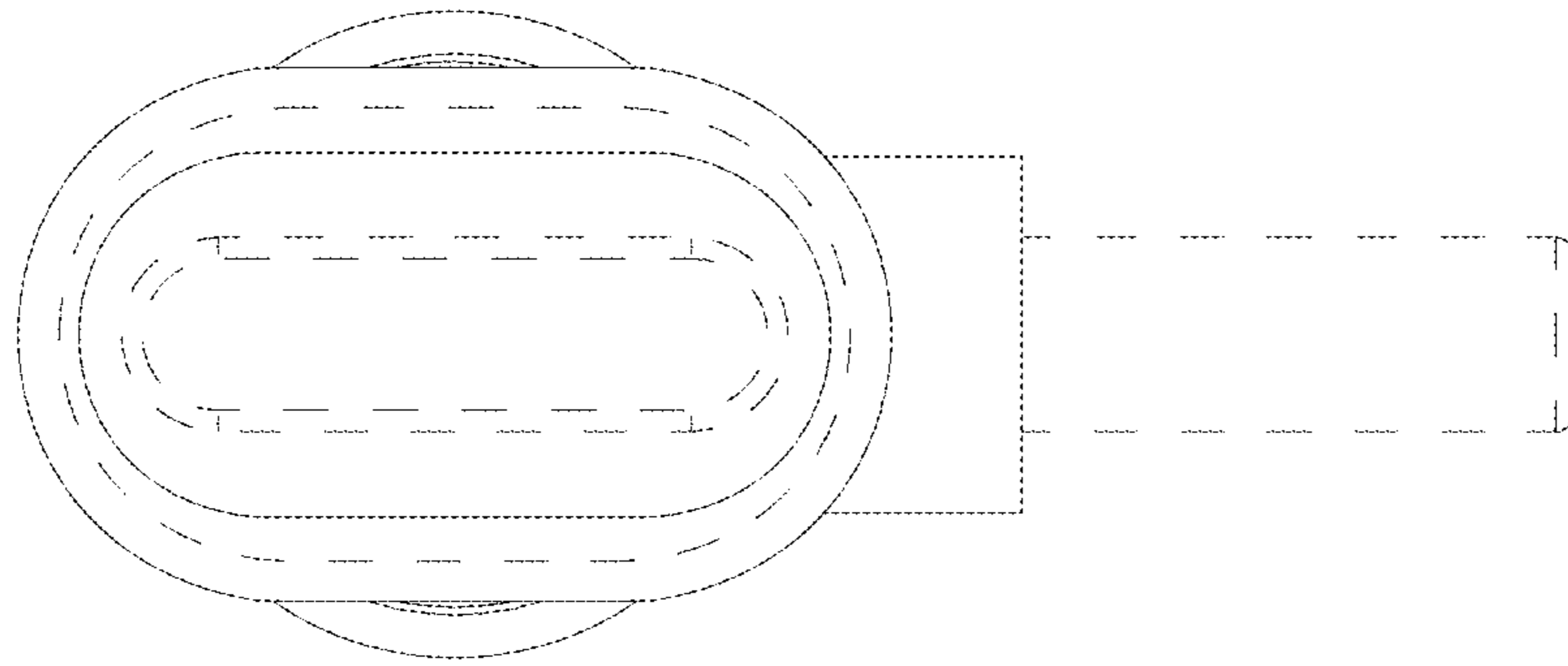

FIG. 6

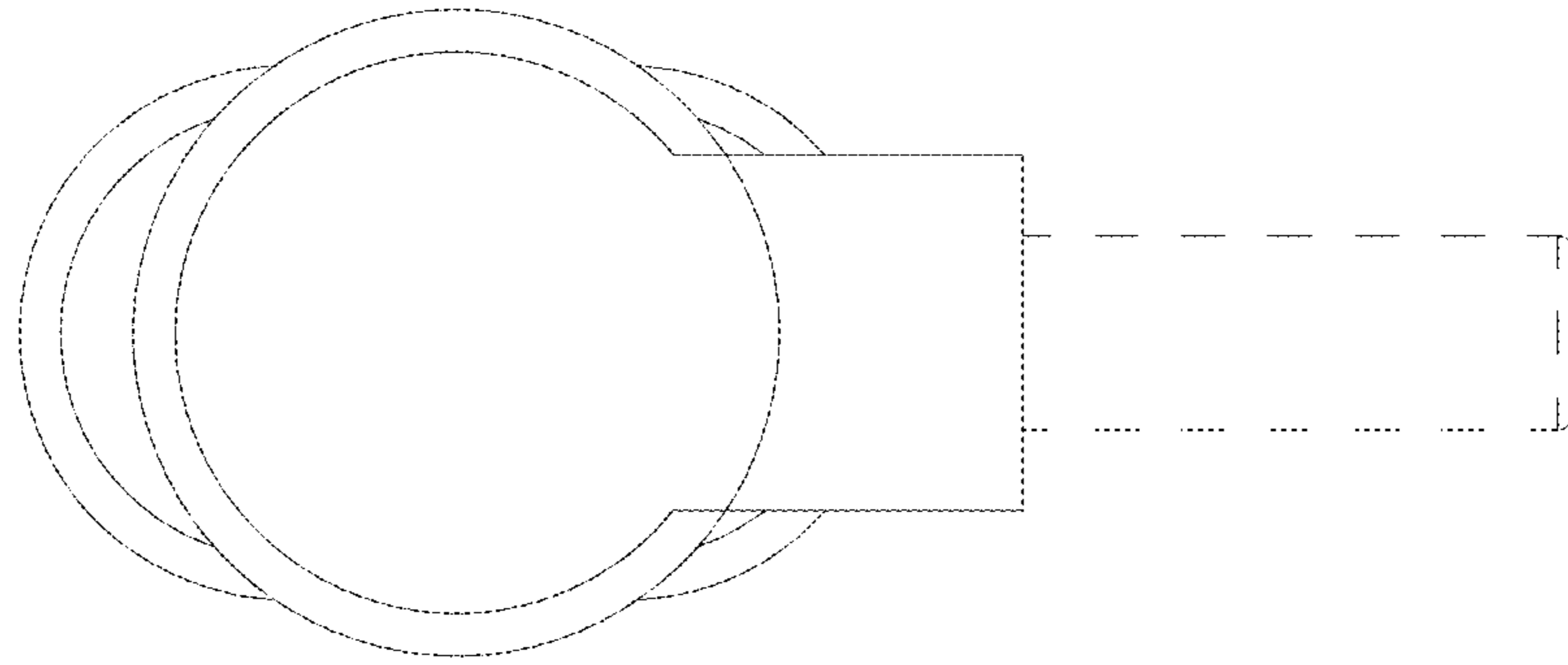

FIG. 7