



US00D986813S

(12) **United States Design Patent** (10) **Patent No.:** **US D986,813 S**
Binder (45) **Date of Patent:** **** May 23, 2023**

- (54) **TIRE**
- (71) Applicant: **COOPER TIRE & RUBBER COMPANY**, Findlay, OH (US)
- (72) Inventor: **Alexander K. Binder**, Findlay, OH (US)
- (73) Assignee: **The Goodyear Tire & Rubber Company**, Akron, OH (US)
- (**) Term: **15 Years**
- (21) Appl. No.: **29/785,157**
- (22) Filed: **May 24, 2021**
- (51) **LOC (14) Cl.** **12-15**
- (52) **U.S. Cl.**
USPC **D12/605**
- (58) **Field of Classification Search**
USPC D12/604, 605
CPC B60C 13/00; B60C 1/00
See application file for complete search history.

- D610,975 S 3/2010 Osaka
- D610,977 S 3/2010 Osaka
- D663,682 S 7/2012 Ohara
- D664,915 S * 8/2012 Maxwell D12/605
- D729,155 S 5/2015 Jacobs
- D735,127 S 7/2015 Kato

(Continued)

Primary Examiner — Michelle E. Wilson

Assistant Examiner — Clese Moore, Jr.

(74) *Attorney, Agent, or Firm* — June E. Rickey

(57) **CLAIM**

The ornamental design for a tire, as shown and described.

DESCRIPTION

FIG. 1 is a perspective view of a tire generally from the front and a first side of the tire;
 FIG. 2 is a front view thereof;
 FIG. 3 is a side view of the first side thereof (the second side view is the same as the first side view);
 FIG. 4 is an enlarged, partial perspective view taken generally from the front and the first side taken from FIG. 1 thereof;
 FIG. 5 is an enlarged, partial front view taken along Line 5-5 of FIG. 2 thereof; and,
 FIG. 6 is an enlarged, partial side view of the first side taken from FIG. 3 thereof.

The broken lines and the region between the broken lines defining the ground engaging surface between the tire buttresses, and the broken lines and the region between the broken lines defining the inner bead and the first or second sidewall depict subject matter that forms no part of the claimed tire design, and are included for the purpose of illustrating the full tire. Likewise, the tire interior forms no part of the claim. The tread pattern is understood to repeat throughout the circumference of the tire.

The dashed broken lines indicating an enlargement portion of the design form no part of the claimed design.

(56) **References Cited**

U.S. PATENT DOCUMENTS

D124,822 S	1/1941	Rideout	
D208,450 S	8/1967	Makris	
D432,060 S *	10/2000	Baker	D12/605
D442,128 S *	5/2001	Allison	D12/605
D447,449 S *	9/2001	Guspodin	D12/605
D449,803 S *	10/2001	Guspodin	D12/605
D454,815 S *	3/2002	Guspodin	D12/605
D455,682 S *	4/2002	Hutz	D12/605
D460,410 S *	7/2002	Thrasher	D12/605
D495,294 S *	8/2004	Ochi	D12/605
D563,311 S *	3/2008	Brainerd, II	D12/605
D563,312 S *	3/2008	Brainerd, II	D12/605
D575,728 S *	8/2008	Harvey	D12/605
D577,331 S *	9/2008	Ochi	D12/605
D610,532 S *	2/2010	Brainerd, II	D12/605
D610,533 S *	2/2010	Ochi	D12/605

1 Claim, 6 Drawing Sheets

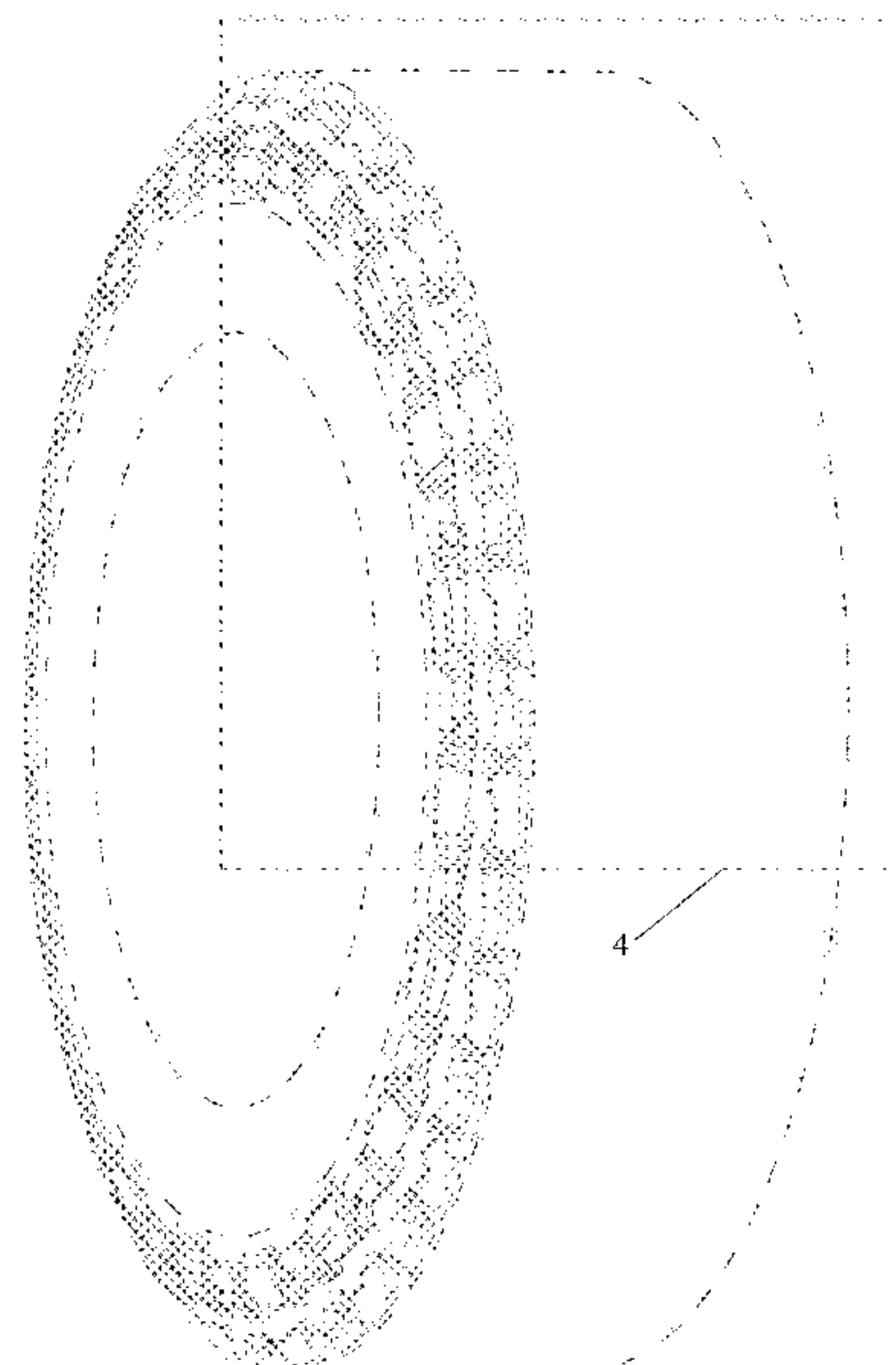

(56)

References Cited

U.S. PATENT DOCUMENTS

D736,699 S * 8/2015 Dixon D12/605
D744,412 S 12/2015 Schimmoeller
D757,643 S * 5/2016 Dixon D12/605
D763,786 S * 8/2016 Mathis D12/605
D776,046 S * 1/2017 Dixon D12/605
D776,609 S * 1/2017 Shondel D12/605
D779,425 S * 2/2017 Scheifele D12/605
D788,026 S * 5/2017 Lundgren D12/605
D788,695 S * 6/2017 Scheifele D12/605
D794,550 S 8/2017 Schimmoeller, Jr. et al.
D794,551 S 8/2017 Schimmoeller, Jr. et al.
D805,469 S * 12/2017 Sato D12/605
D806,008 S 12/2017 Marella et al.
D806,641 S 1/2018 Fujioka
D821,294 S 6/2018 Franklin
D827,562 S 9/2018 Rogers et al.
D832,188 S * 10/2018 Kochanek B60C 11/01
D12/512
D834,512 S * 11/2018 Sakamoto D12/605
D842,235 S * 3/2019 Shondel D12/605
D846,488 S * 4/2019 Dixon D12/605
D852,129 S * 6/2019 Tio D12/605
D855,559 S * 8/2019 Sakamoto D12/604
D876,327 S 2/2020 Jens Christensen et al.
D877,698 S * 3/2020 Lundgren D12/605
D879,021 S 3/2020 Bonifas
D883,912 S * 5/2020 Djabour D12/605
D891,358 S * 7/2020 Kuwahara D12/605
D895,535 S 9/2020 Jiang
D897,277 S * 9/2020 Shondel D12/605
D900,717 S 11/2020 Davenport
D900,731 S * 11/2020 Shondel D12/605
D907,571 S * 1/2021 Shondel D12/605

* cited by examiner

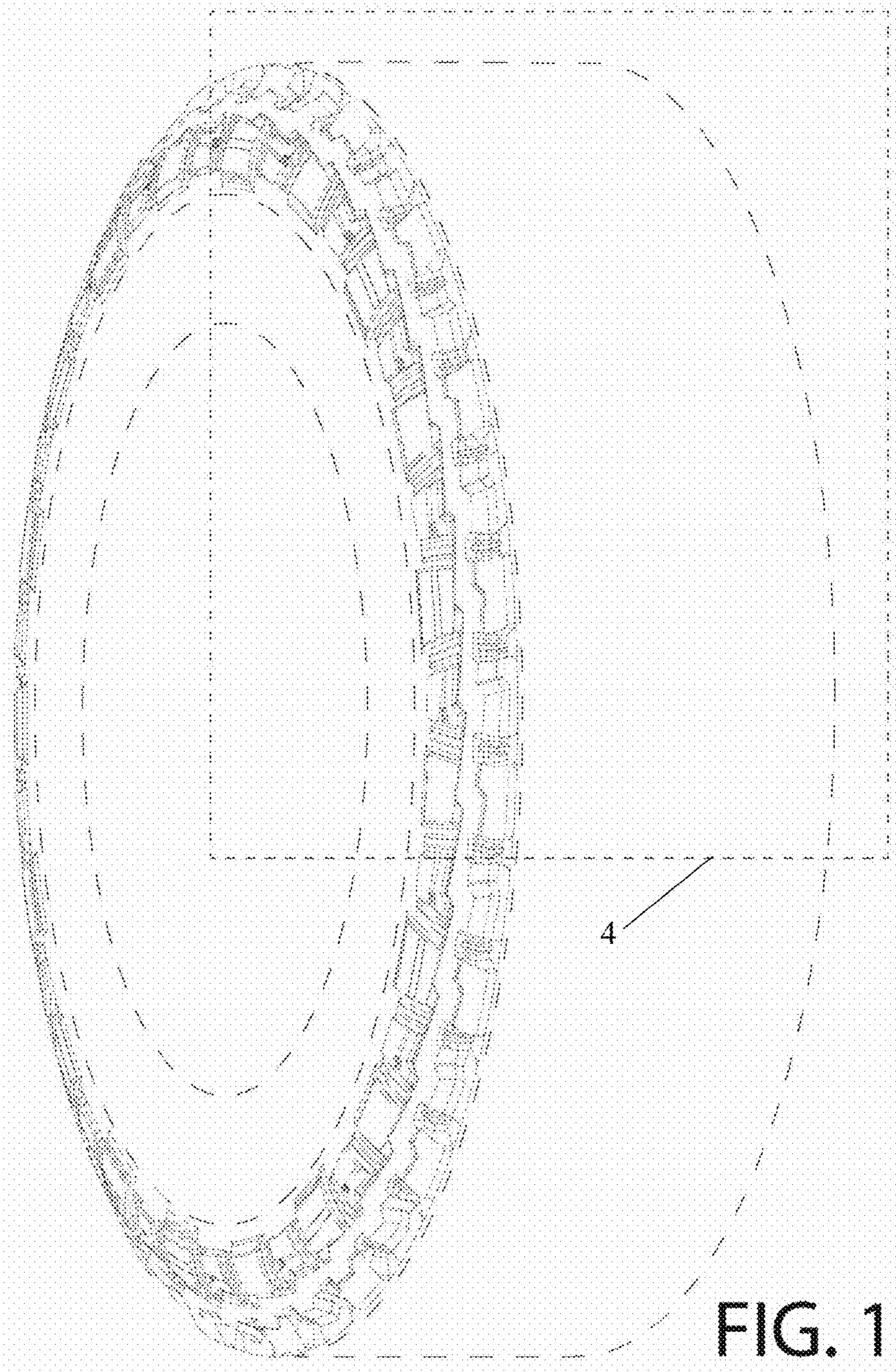
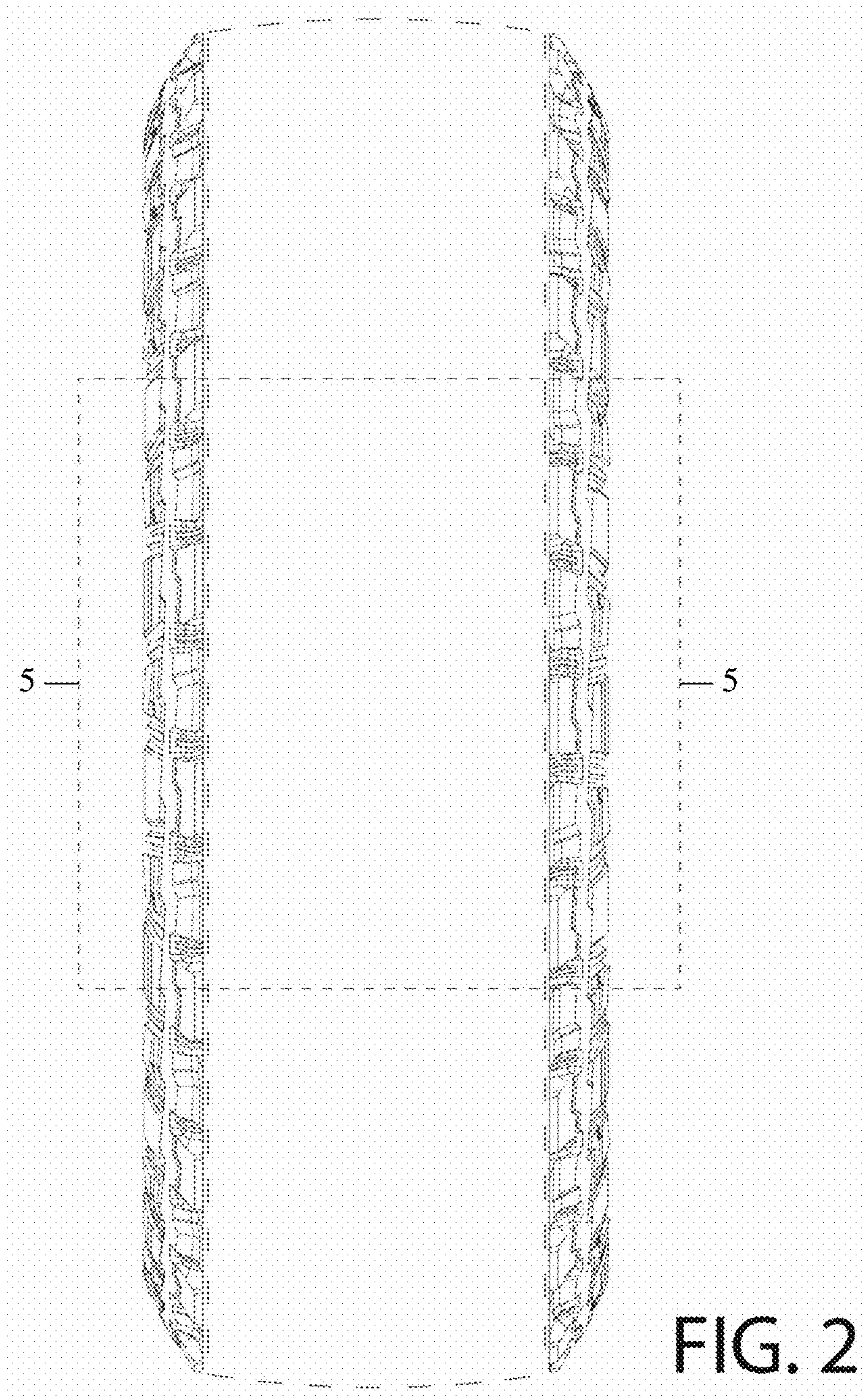

FIG. 1



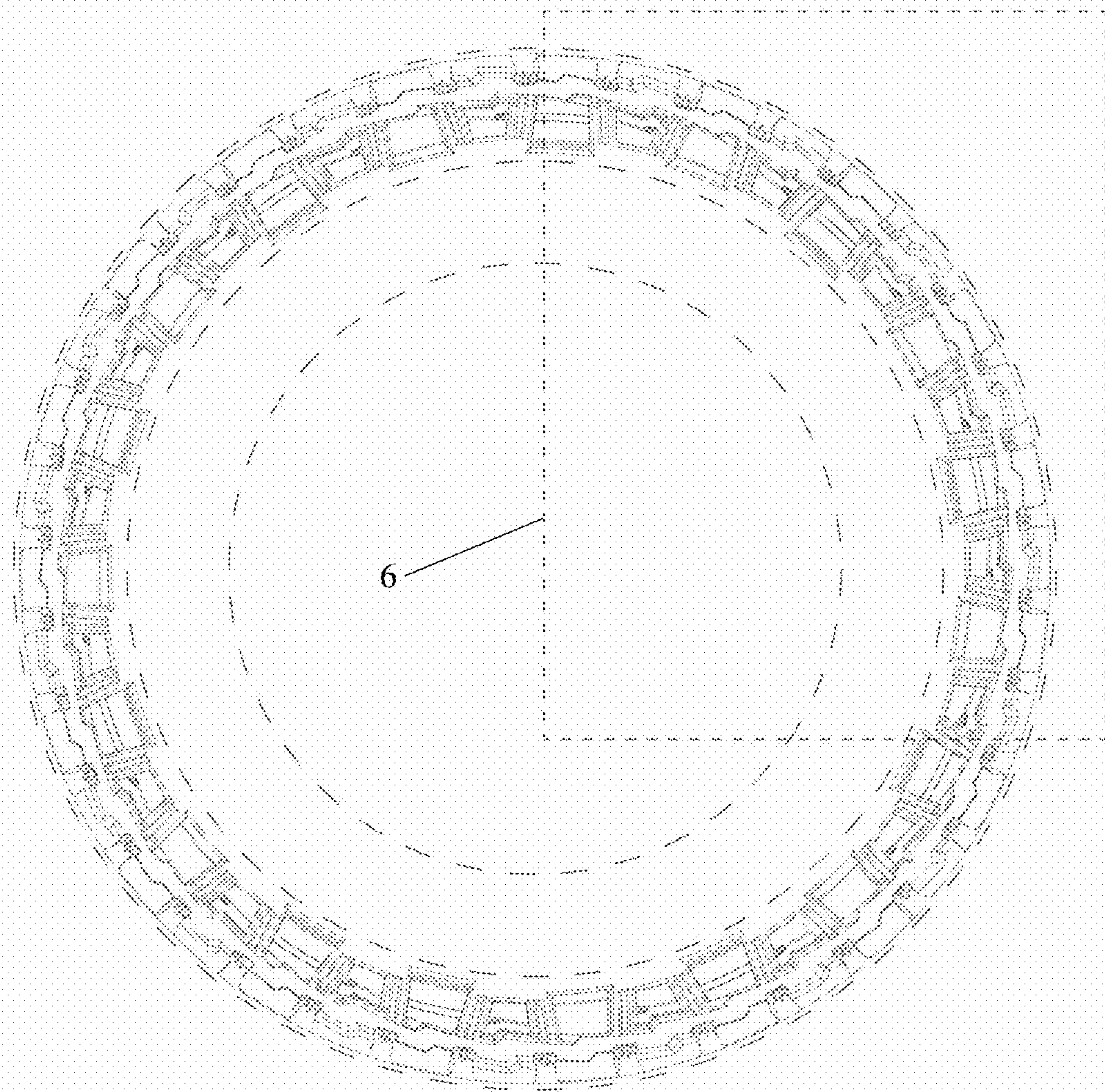

FIG. 3

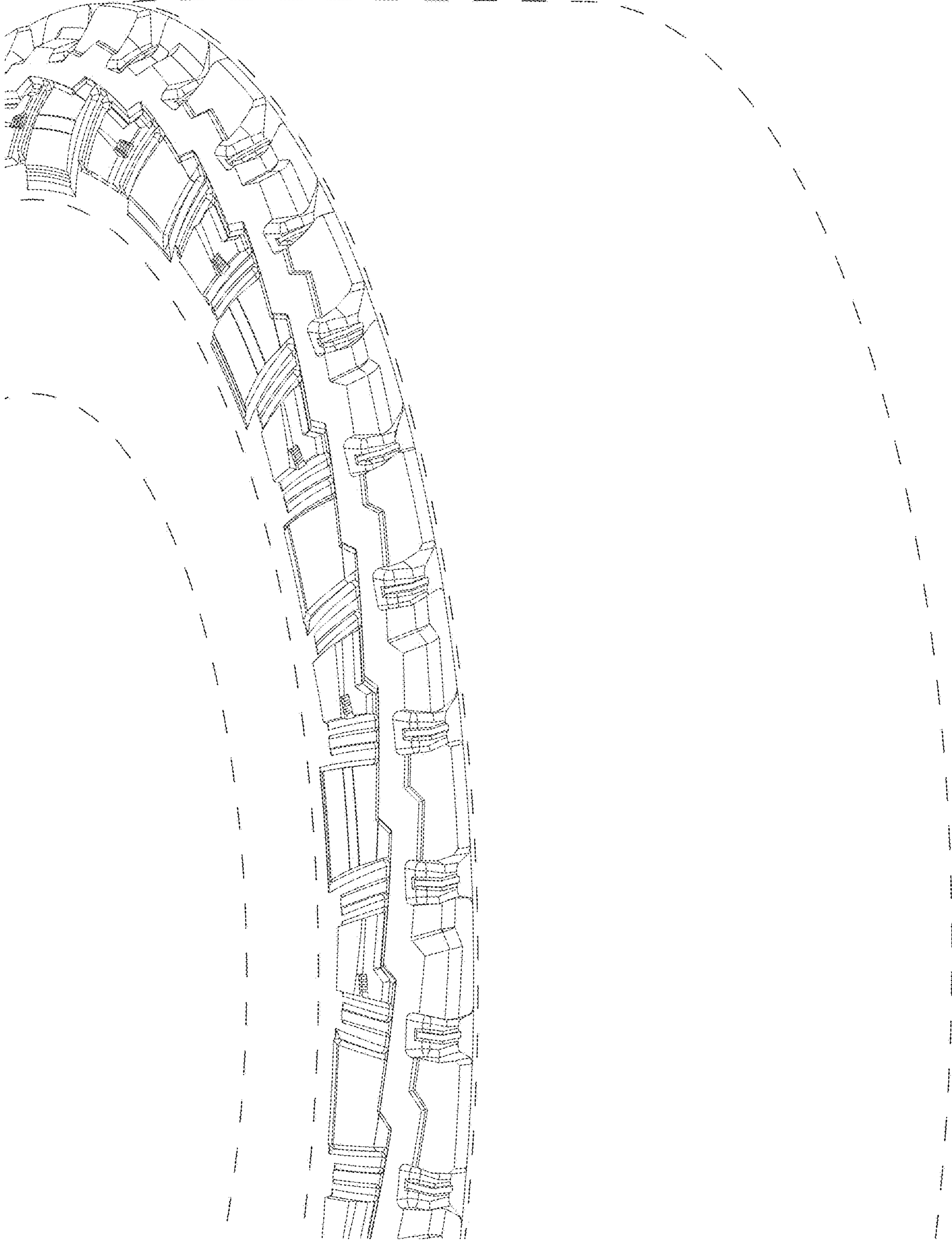

FIG. 4

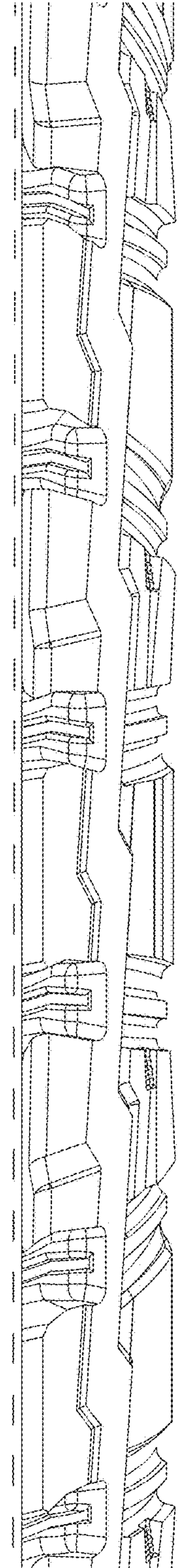
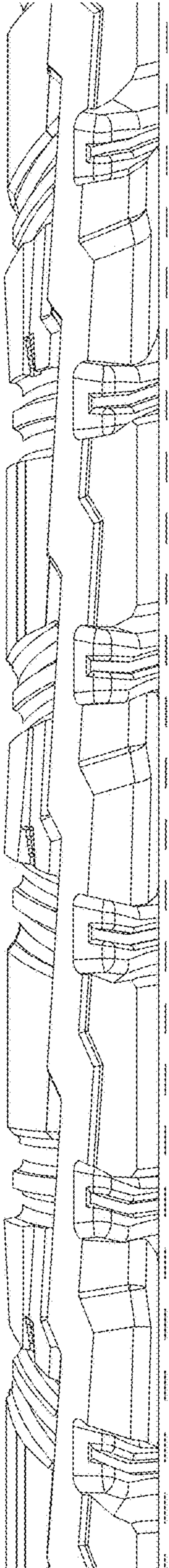

FIG. 5

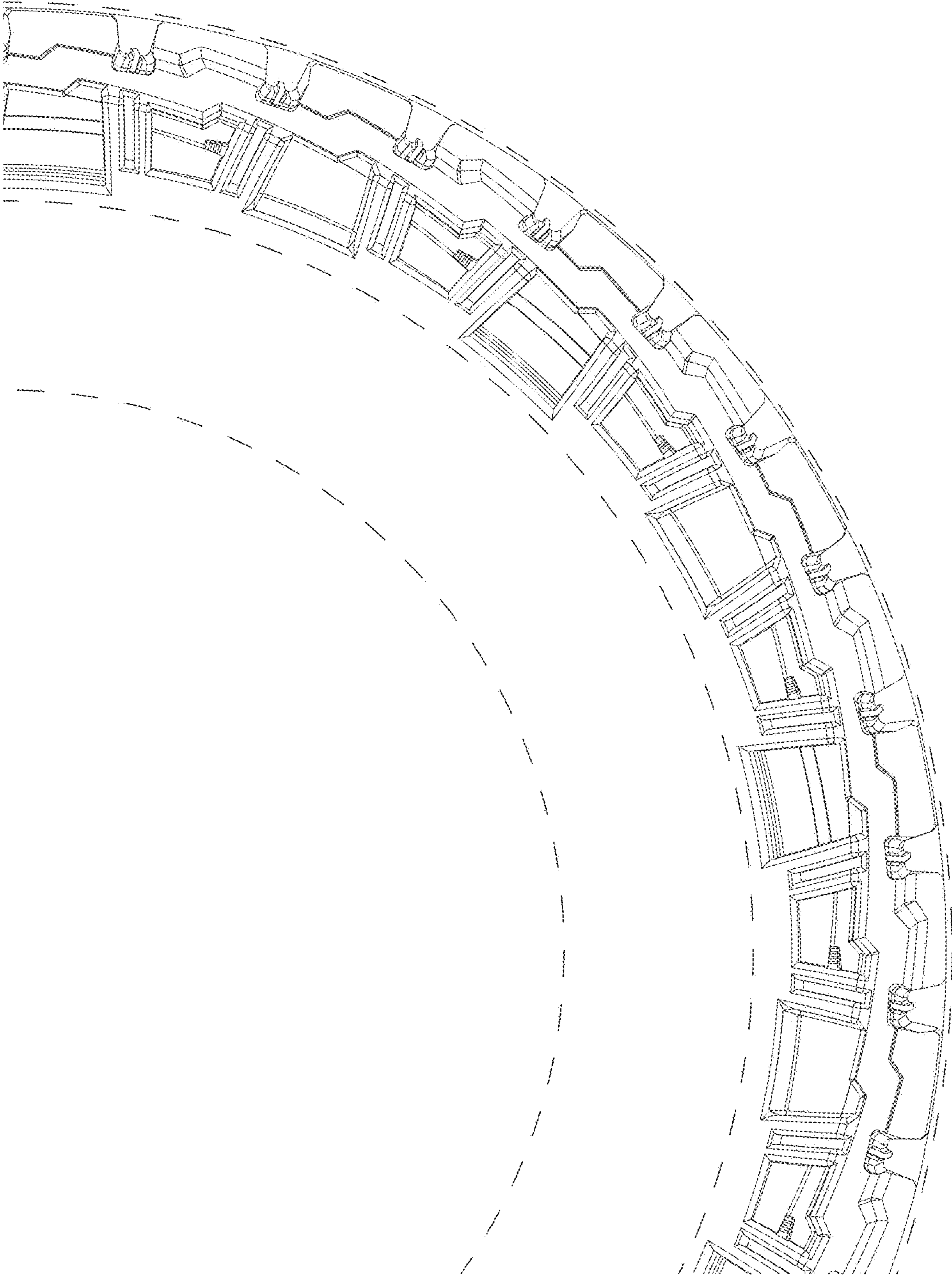

FIG. 6