



US00D986810S

(12) **United States Design Patent**  
**Parr et al.**

(10) **Patent No.:** **US D986,810 S**

(45) **Date of Patent:** **\*\* May 23, 2023**

- (54) **TIRE**
- (71) Applicant: **Bridgestone Americas Tire Operations, LLC**, Nashville, TN (US)
- (72) Inventors: **Richard S. Parr**, Canton, OH (US); **David M. Severyn**, Uniontown, OH (US); **Paul J. Wischt, Jr.**, Barberton, OH (US); **Zachary A. Sterba**, Akron, OH (US)
- (73) Assignee: **Bridgestone Americas Tire Operations, LLC**, Nashville, TN (US)
- (\*\*) Term: **15 Years**

D476,946 S	7/2003	Lee et al.	
6,619,352 B2	9/2003	Diensthuber et al.	
D483,003 S	12/2003	Shirouzo	
D490,046 S	5/2004	Fukunaga	
D497,143 S	10/2004	Lee et al.	
D498,204 S	11/2004	Sato	
D586,726 S	2/2009	Baumard et al.	
D593,483 S	6/2009	Lee et al.	
D597,925 S	8/2009	Lundgren et al.	
D601,079 S	9/2009	Hughes et al.	
D601,485 S	10/2009	Hughes et al.	
D601,941 S	10/2009	Ashton et al.	
D640,182 S	6/2011	Kiwaki	
D648,675 S *	11/2011	Kiwaki	D12/604
D651,158 S	12/2011	Berryman et al.	
D656,893 S *	4/2012	Kiwaki	D12/604
D682,775 S *	5/2013	Sheifele	D12/604

(Continued)

- (21) Appl. No.: **29/803,772**
- (22) Filed: **Aug. 16, 2021**
- (51) **LOC (14) Cl.** ..... **12-15**
- (52) **U.S. Cl.**  
USPC ..... **D12/604**
- (58) **Field of Classification Search**  
USPC ..... D12/600–604, 598, 595, 591, 590, 588,  
D12/586, 585, 584, 583, 582, 581, 580,  
D12/574, 573, 565, 564, 553, 532, 530  
CPC ..... B60C 1/0016; B60C 11/0306; B60C  
11/0302; B60C 9/17; B60C 3/06; Y10T  
152/10027  
See application file for complete search history.

*Primary Examiner* — Michelle E. Wilson  
*Assistant Examiner* — Clese Moore, Jr.  
 (74) *Attorney, Agent, or Firm* — Shaun J. Fox

(57) **CLAIM**

The ornamental design for a tire, as shown and described.

**DESCRIPTION**

FIG. 1 is a side perspective view of a tire showing our new design, it being understood that the tread pattern is repeated throughout the circumference of the tire;  
 FIG. 2 is a front elevational view thereof; it being understood that the tread pattern is repeated throughout the circumference of the tire;  
 FIG. 3 is a side elevational view of the left side thereof;  
 FIG. 4 is a side elevational view of the right side thereof; and,  
 FIG. 5 is an enlarged fragmentary front elevational view thereof.  
 In the drawings, the broken lines depict environmental subject matter only and form no part of the claimed design.

**1 Claim, 5 Drawing Sheets**

- (56) **References Cited**  
U.S. PATENT DOCUMENTS
- |             |         |                  |
|-------------|---------|------------------|
| 5,360,043 A | 11/1994 | Croyle et al.    |
| D365,054 S  | 12/1995 | Faulk            |
| D365,796 S  | 1/1996  | Scarpitti et al. |
| 5,639,320 A | 6/1997  | Oare et al.      |
| D390,817 S  | 2/1998  | Graas et al.     |
| D432,961 S  | 10/2000 | Guspodin et al.  |
| D444,425 S  | 7/2001  | Maxwell          |

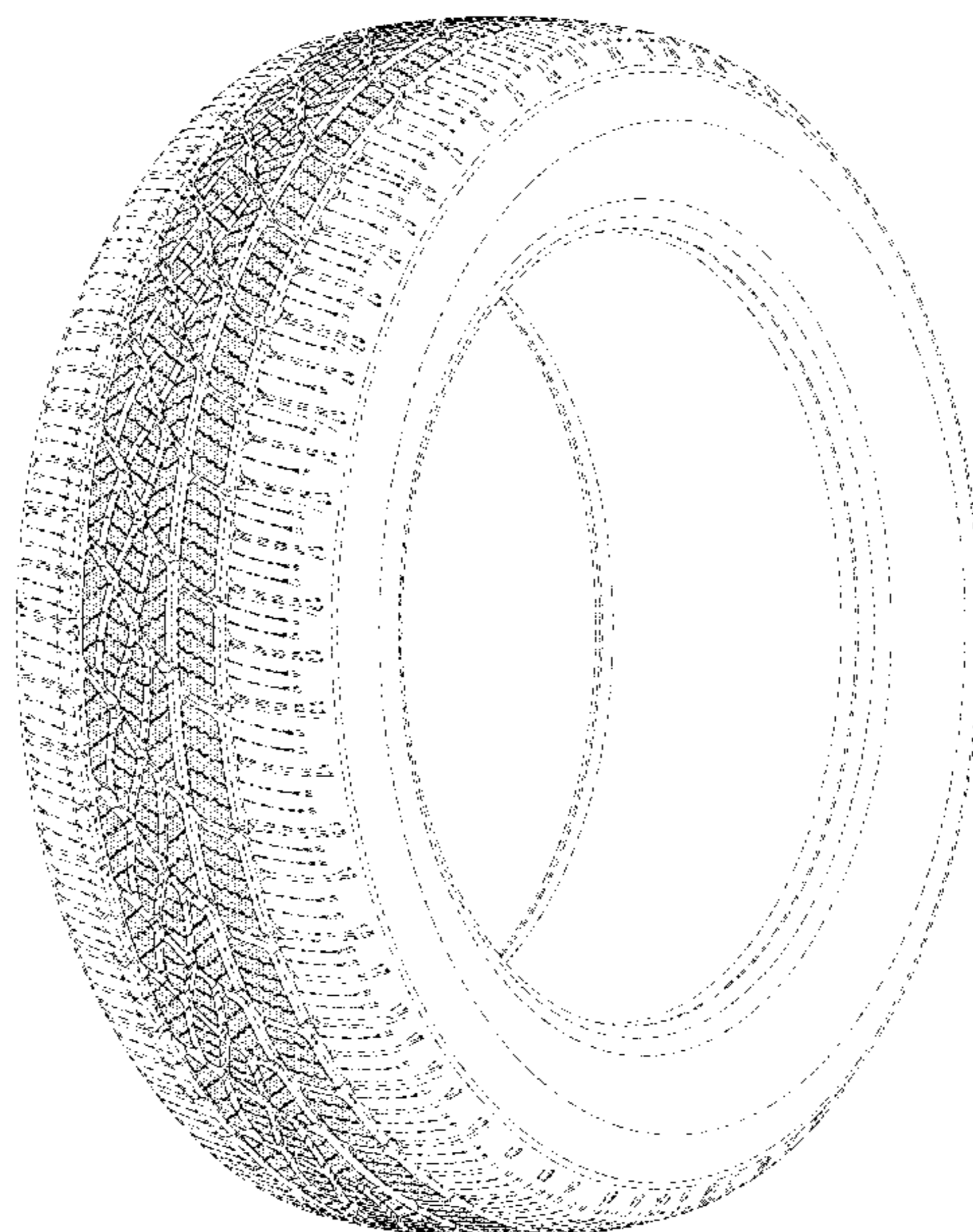

(56)

References Cited

U.S. PATENT DOCUMENTS

D687,369 S \* 8/2013 Kitamura ..... D12/583  
 D700,880 S 3/2014 Takemoto  
 D711,308 S 8/2014 Lamb  
 D722,558 S \* 2/2015 Takei ..... D12/584  
 D726,641 S 4/2015 Kuwano  
 D727,835 S 4/2015 Murata et al.  
 D747,677 S 1/2016 Hughes et al.  
 D753,052 S \* 4/2016 Kato ..... D12/584  
 D765,023 S \* 8/2016 Parr ..... D12/604  
 D769,791 S 10/2016 Dixon et al.  
 D779,411 S \* 2/2017 Scheifele ..... D12/532  
 9,649,885 B2 5/2017 Takagi  
 D788,694 S \* 6/2017 Speziari ..... D12/604  
 D793,952 S \* 8/2017 Hayashi ..... D12/604  
 D798,227 S \* 9/2017 Scheifele ..... D12/604  
 D804,400 S \* 12/2017 Kiwaki ..... D12/602  
 D810,007 S \* 2/2018 Lundgren ..... D12/604  
 D818,942 S \* 5/2018 Parr ..... D12/604  
 D818,943 S \* 5/2018 McKenney ..... D12/604

D825,441 S 8/2018 Sato  
 D830,290 S \* 10/2018 Kojima ..... D12/604  
 D835,570 S \* 12/2018 Montesello ..... D12/604  
 D836,062 S \* 12/2018 Moser ..... D12/530  
 D836,535 S \* 12/2018 Moser ..... D12/530  
 D847,733 S \* 5/2019 Parr ..... D12/604  
 D848,939 S \* 5/2019 Marella ..... D12/604  
 D848,940 S \* 5/2019 Parr ..... D12/604  
 D855,560 S \* 8/2019 Scheifele ..... D12/604  
 D856,912 S \* 8/2019 Schultz ..... D12/604  
 D859,302 S \* 9/2019 Severyn ..... D12/604  
 D877,694 S \* 3/2020 Parr ..... D12/565  
 D879,027 S \* 3/2020 Wolbert ..... D12/604  
 D880,412 S \* 4/2020 Schultz ..... D12/594  
 D881,801 S \* 4/2020 Lundgren ..... D12/604  
 D886,041 S \* 6/2020 Schultz ..... D12/604  
 D888,653 S \* 6/2020 Parr ..... D12/604  
 D889,389 S \* 7/2020 Severyn ..... D12/604  
 D897,938 S \* 10/2020 Kawakita ..... D12/564  
 D927,411 S \* 8/2021 Scheifele ..... D12/604  
 D927,413 S \* 8/2021 Severyn ..... D12/604

\* cited by examiner



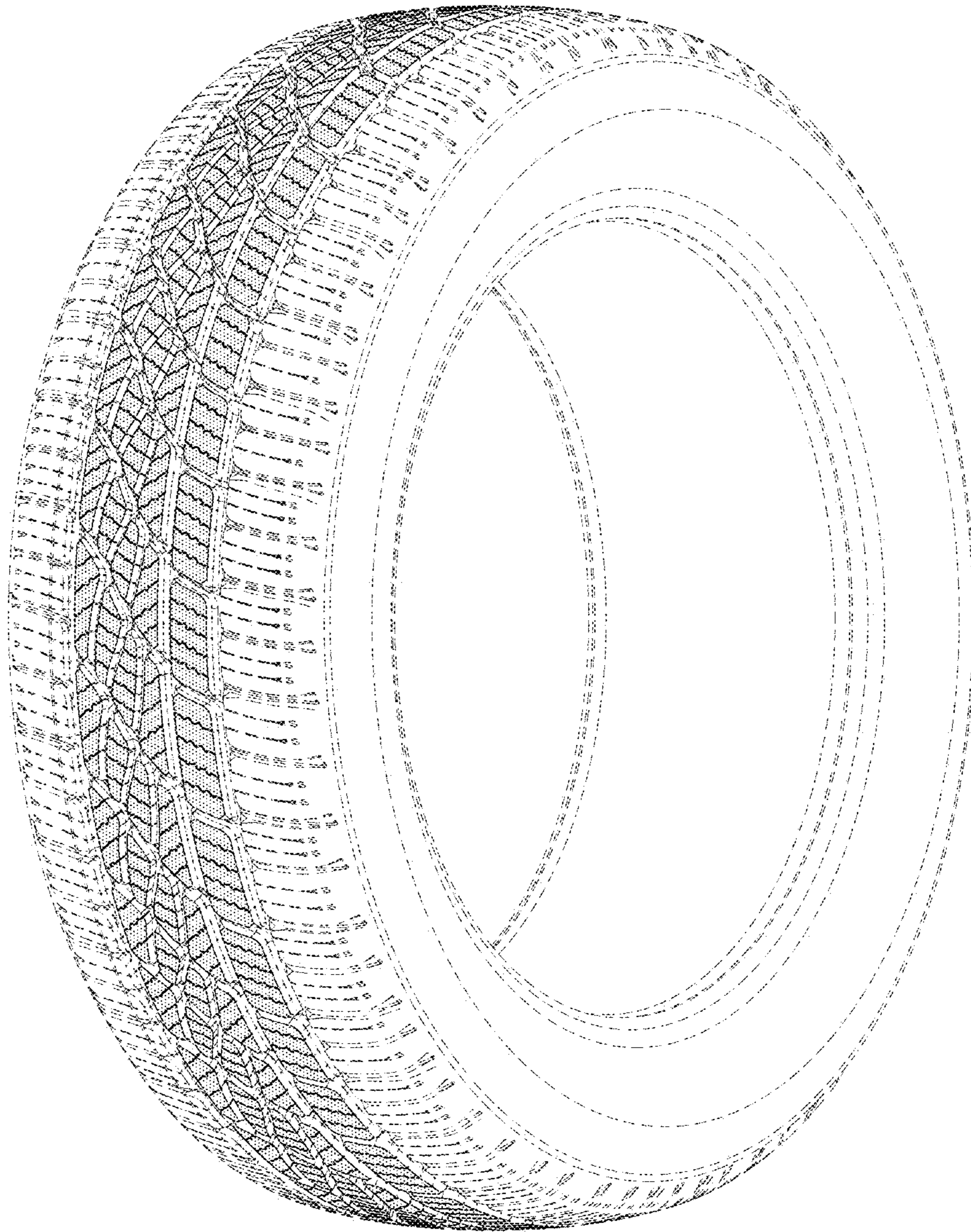

FIG. 1

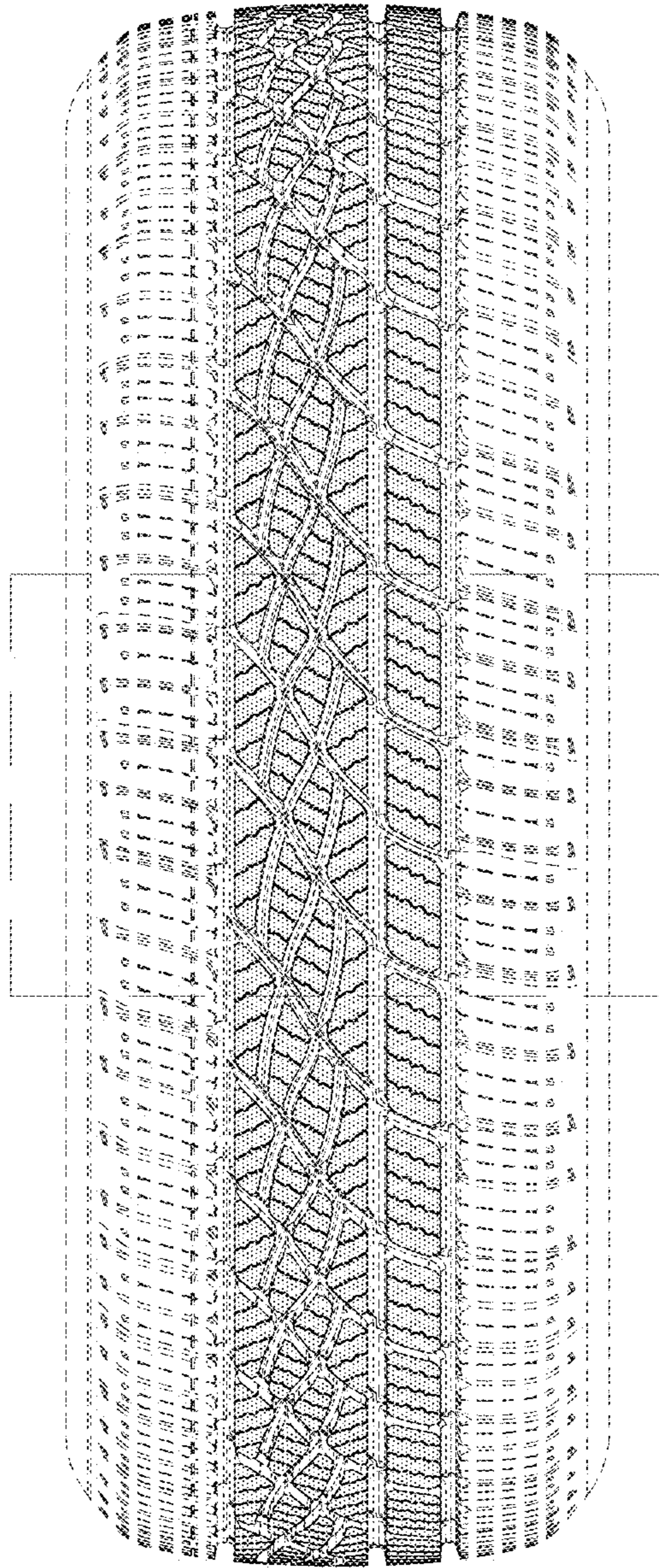

FIG. 2

FIG. 5



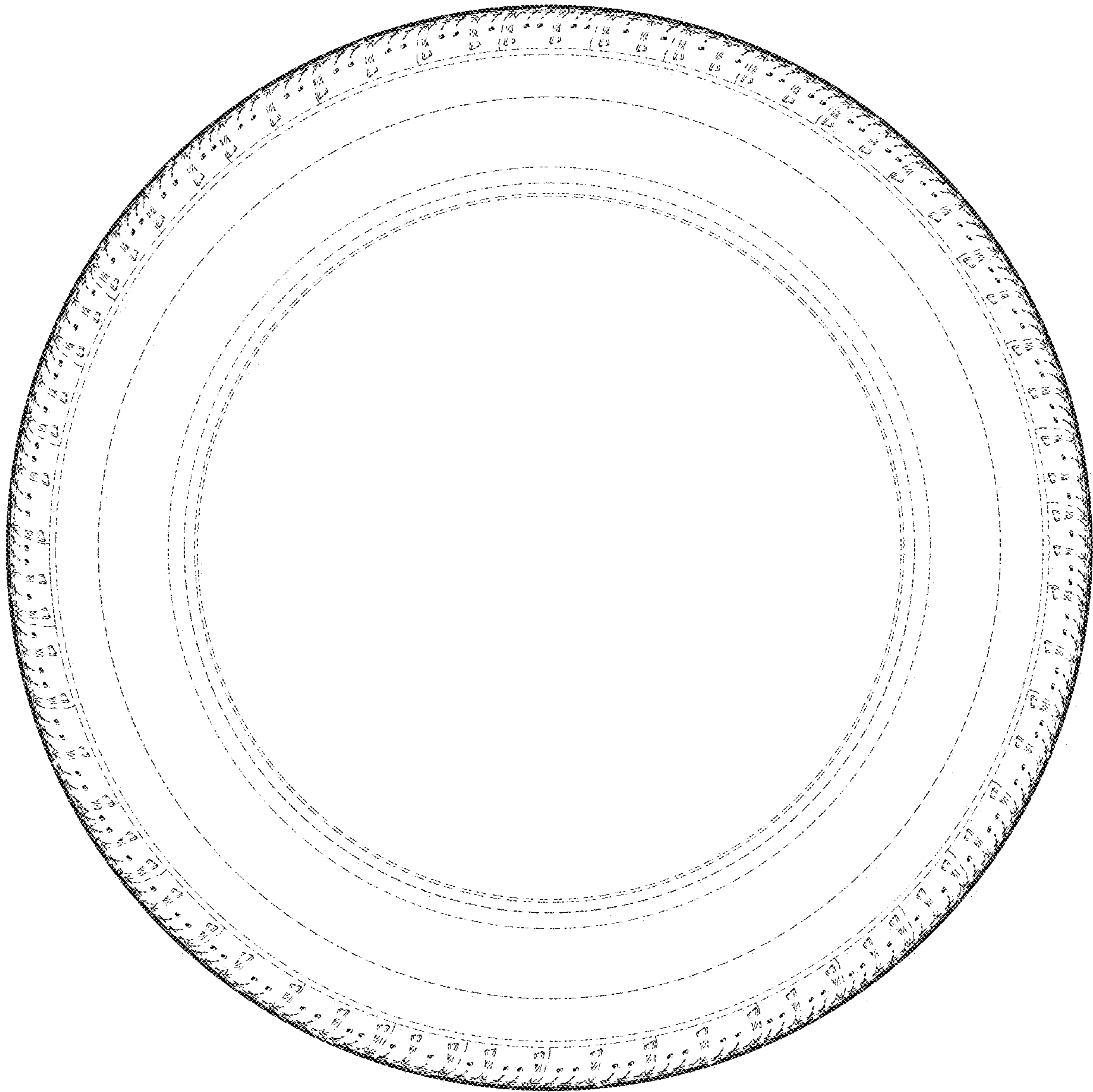

FIG. 3

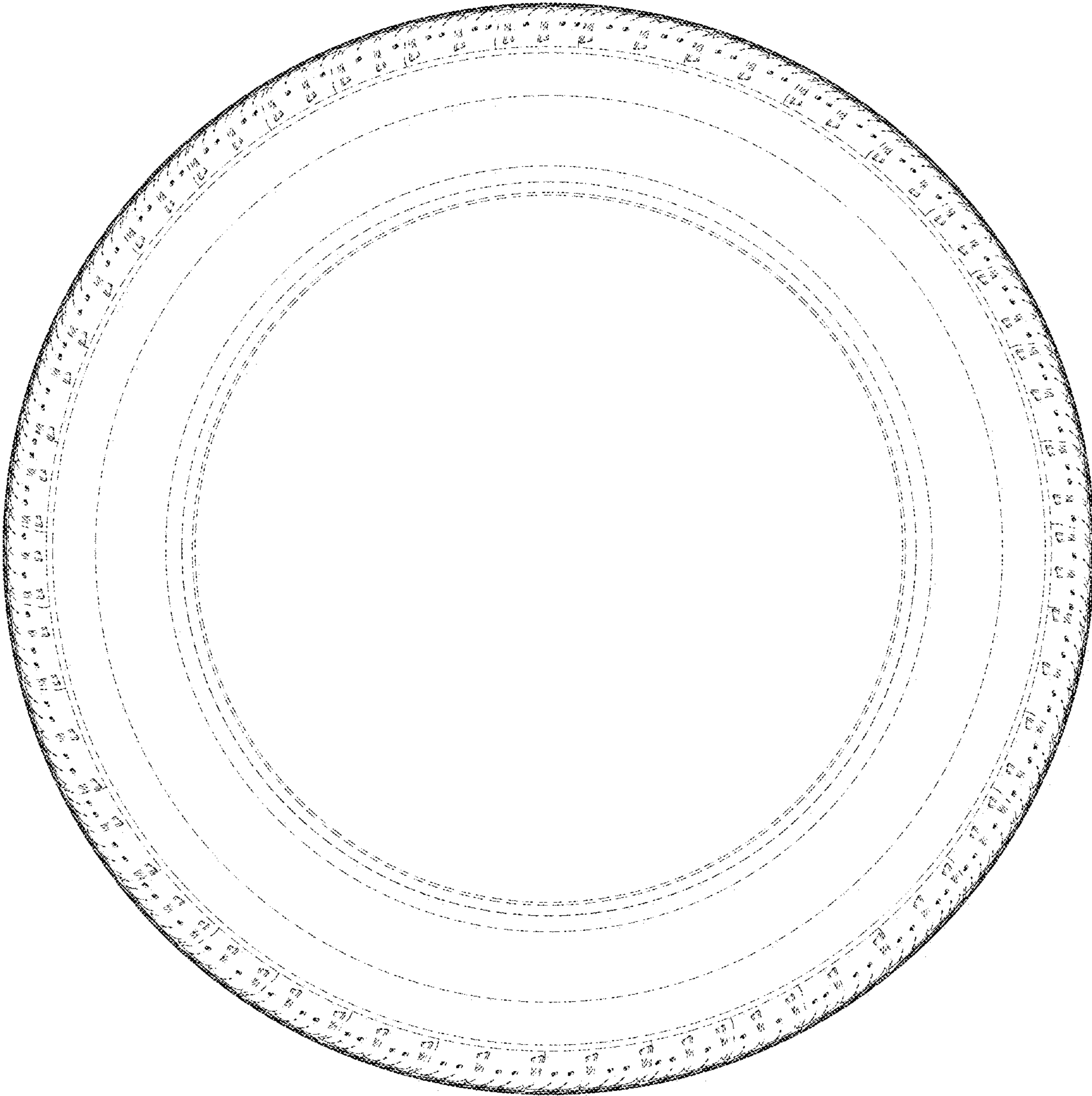

FIG. 4

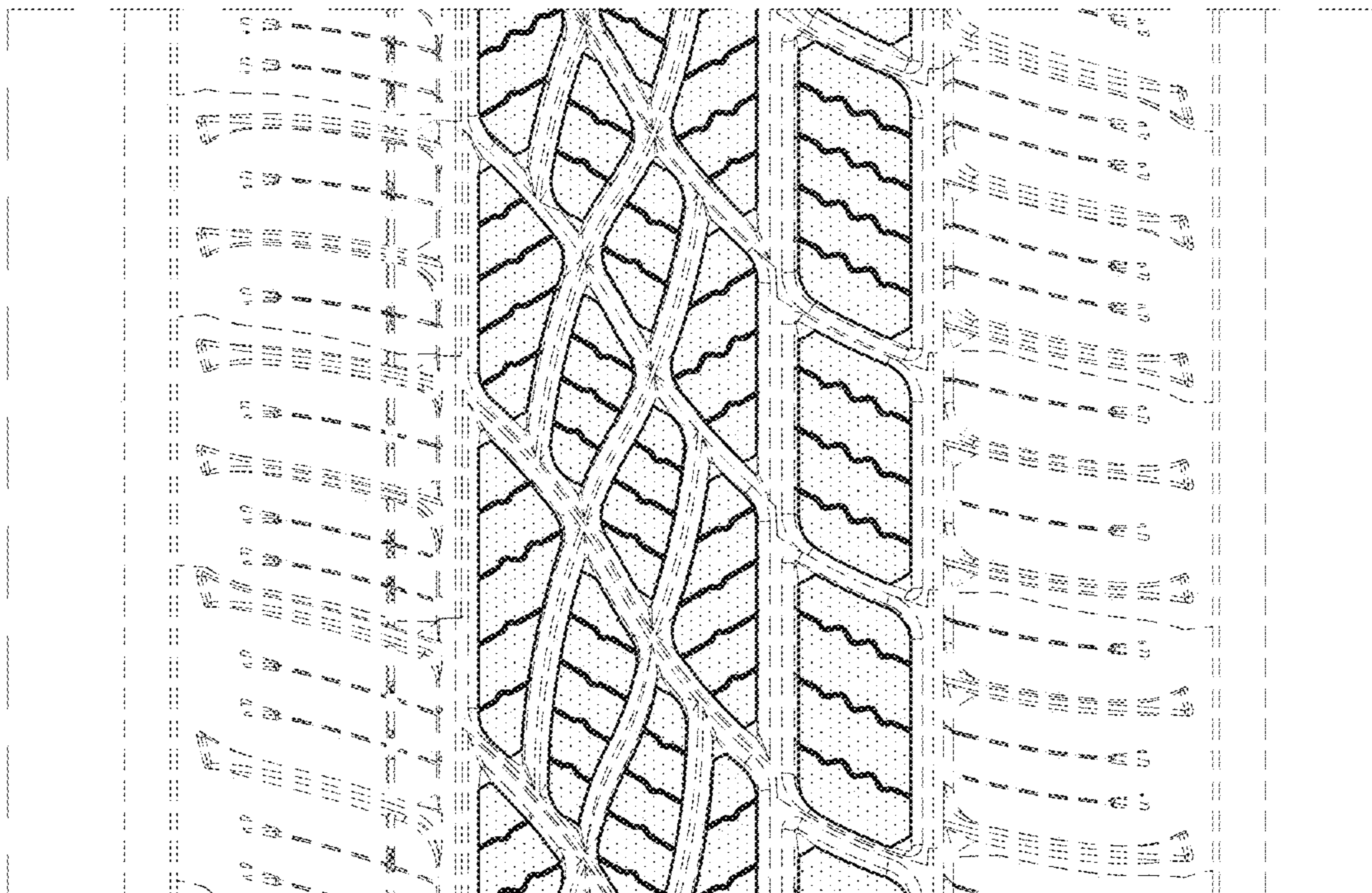

FIG. 5