



US00D986809S

(12) **United States Design Patent** (10) **Patent No.:** **US D986,809 S**
Meier et al. (45) **Date of Patent:** **** May 23, 2023**

(54) **VEHICLE TIRE**
(71) Applicant: **Continental Reifen Deutschland GmbH**, Hannover (DE)
(72) Inventors: **Nico Meier**, Hannover (DE); **Michal Pikna**, Púchov (SK)
(73) Assignee: **Continental Reifen Deutschland GmbH**, Hannover (DE)
(**) Term: **15 Years**
(21) Appl. No.: **35/513,634**
(22) Filed: **Oct. 29, 2021**
(80) **Hague Agreement Data**
Int. Filing Date: **Oct. 29, 2021**
Int. Reg. No.: **DM/218789**
Int. Reg. Date: **Oct. 29, 2021**
Int. Reg. Pub. Date: **Feb. 11, 2022**

D458,215 S * 6/2002 Le D12/901
D713,783 S * 9/2014 Buchinger-Barnstorf ... D12/900
D736,695 S * 8/2015 Dixon D12/594
D738,815 S * 9/2015 Dixon D12/594
D784,251 S * 4/2017 Cerny D12/600
D791,689 S * 7/2017 Schuessler D12/594
D822,589 S * 7/2018 Flynn D12/604
D832,777 S * 11/2018 Bachtel D12/900
D837,724 S * 1/2019 Louzri D12/594
D845,225 S * 4/2019 Kochanek D12/600
D877,695 S * 3/2020 Kochanek D12/594
D886,722 S * 6/2020 Sadananda D12/594
D912,610 S * 3/2021 Wada D12/579
D968,312 S * 11/2022 Kristen D12/580
2019/0184760 A1 * 6/2019 Cerny B60C 11/12

* cited by examiner

Primary Examiner — John A Voytek
(74) *Attorney, Agent, or Firm* — Laurence A. Greenberg;
Werner H. Stemer; Ralph E. Locher

(30) **Foreign Application Priority Data**
Sep. 23, 2021 (EM) 008702377-0001
(51) **LOC (14) Cl.** **12-15**
(52) **U.S. Cl.**
USPC **D12/594**
(58) **Field of Classification Search**
USPC D12/568-604, 900
CPC Y10T 152/10027; B60C 1/0016; B60C
11/0306; B60C 11/0302; B60C 3/06;
B60C 9/17
See application file for complete search history.

(57) **CLAIM**

The ornamental design for a vehicle tire, as shown and described.

DESCRIPTION

1. Vehicle tire
1.1 is an enlarged partial front view of the vehicle tire showing my new design;
1.2 is a front perspective view thereof;
1.3 is a front side elevation view thereof;
1.4 is a top side elevation view thereof;
1.5 is a left elevation view thereof; and
1.6 is a right elevation view thereof.
The dashed-dot broken lines in figure 1.3 is a demarcation of the portion of the design visible in the enlarged partial front view of 1.1 and forms no part of the claimed design.

1 Claim, 6 Drawing Sheets

(56) **References Cited**
U.S. PATENT DOCUMENTS
D392,605 S * 3/1998 Le D12/594
D452,199 S * 12/2001 Robert D12/594

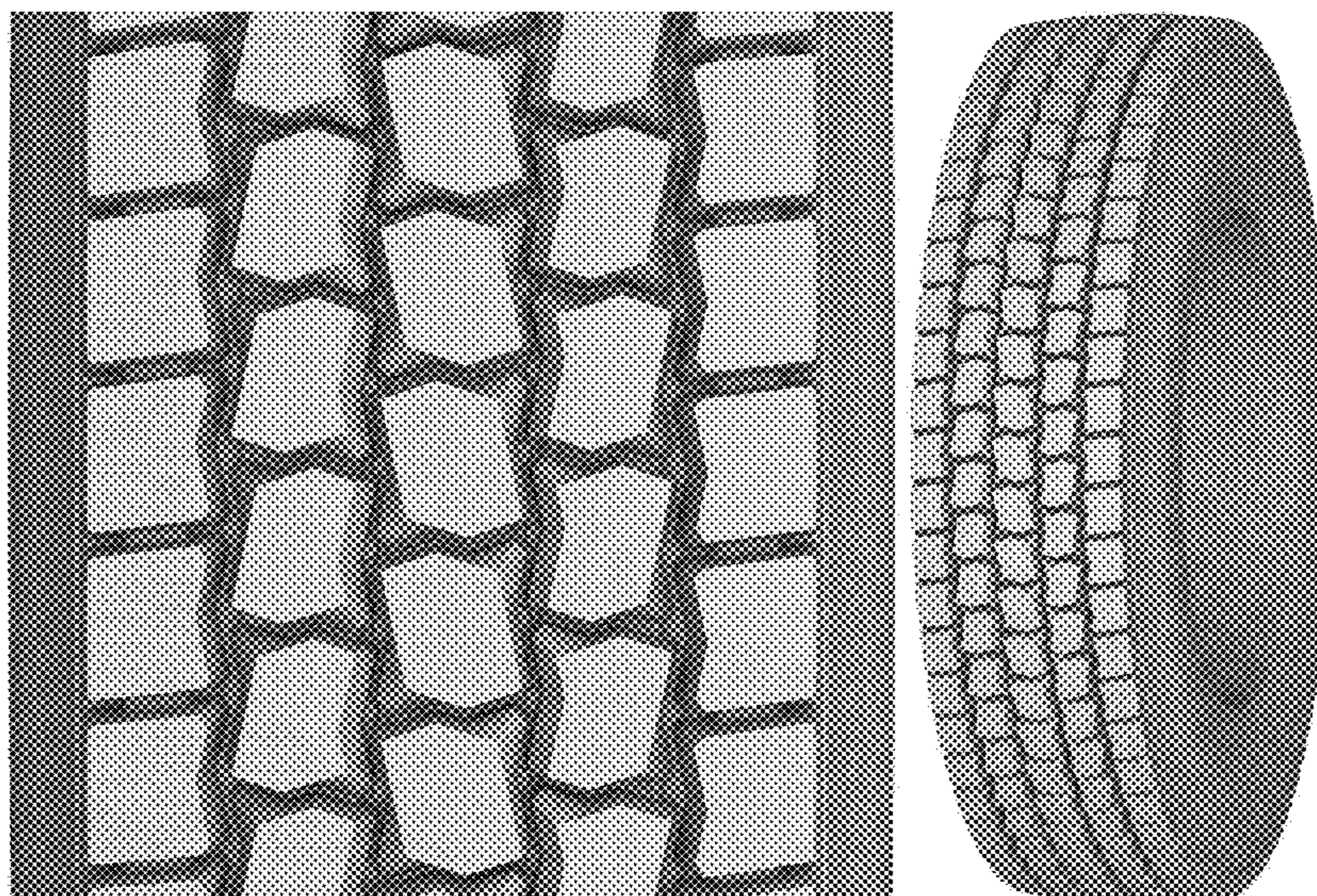

1.1

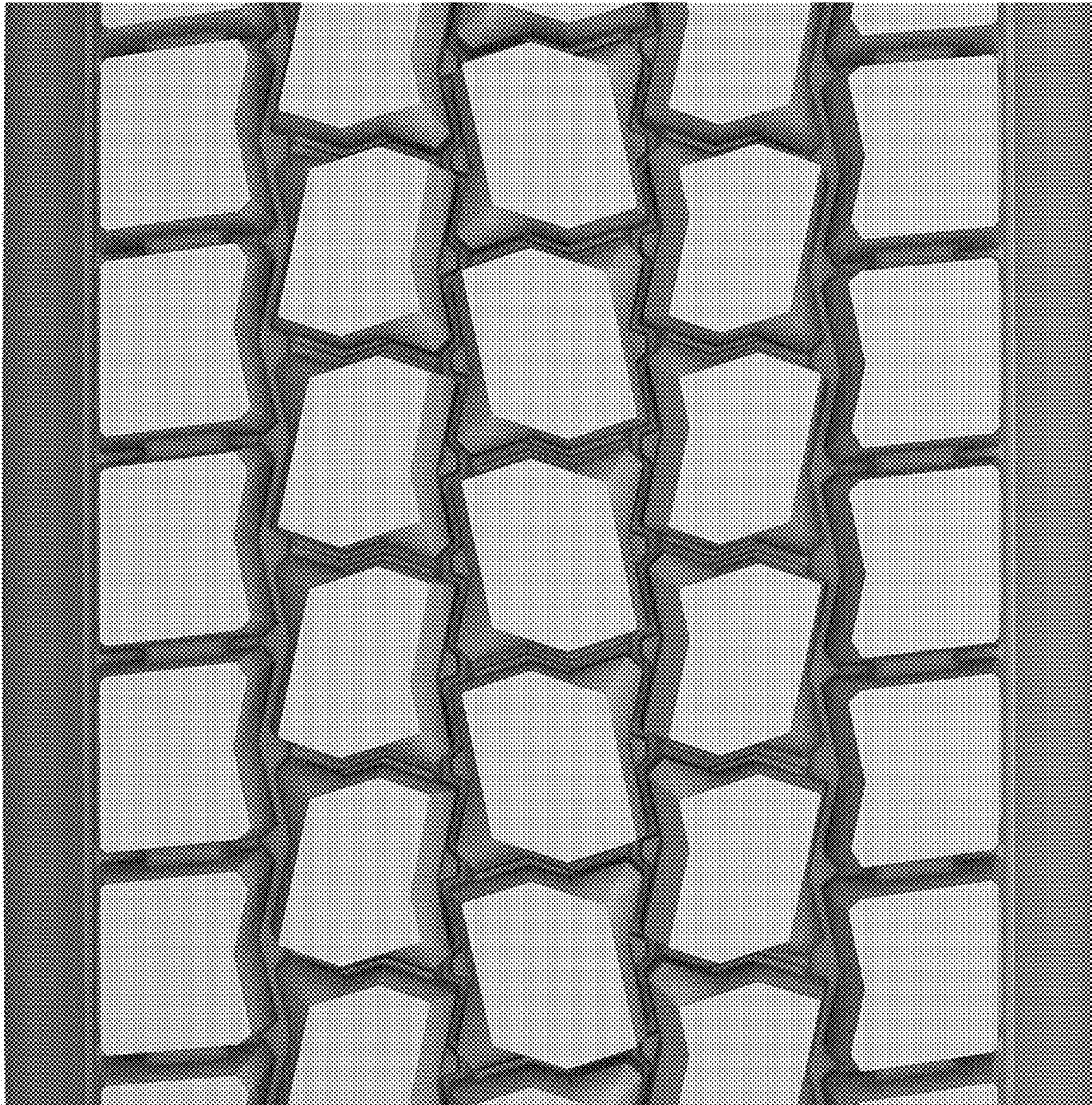

1.2

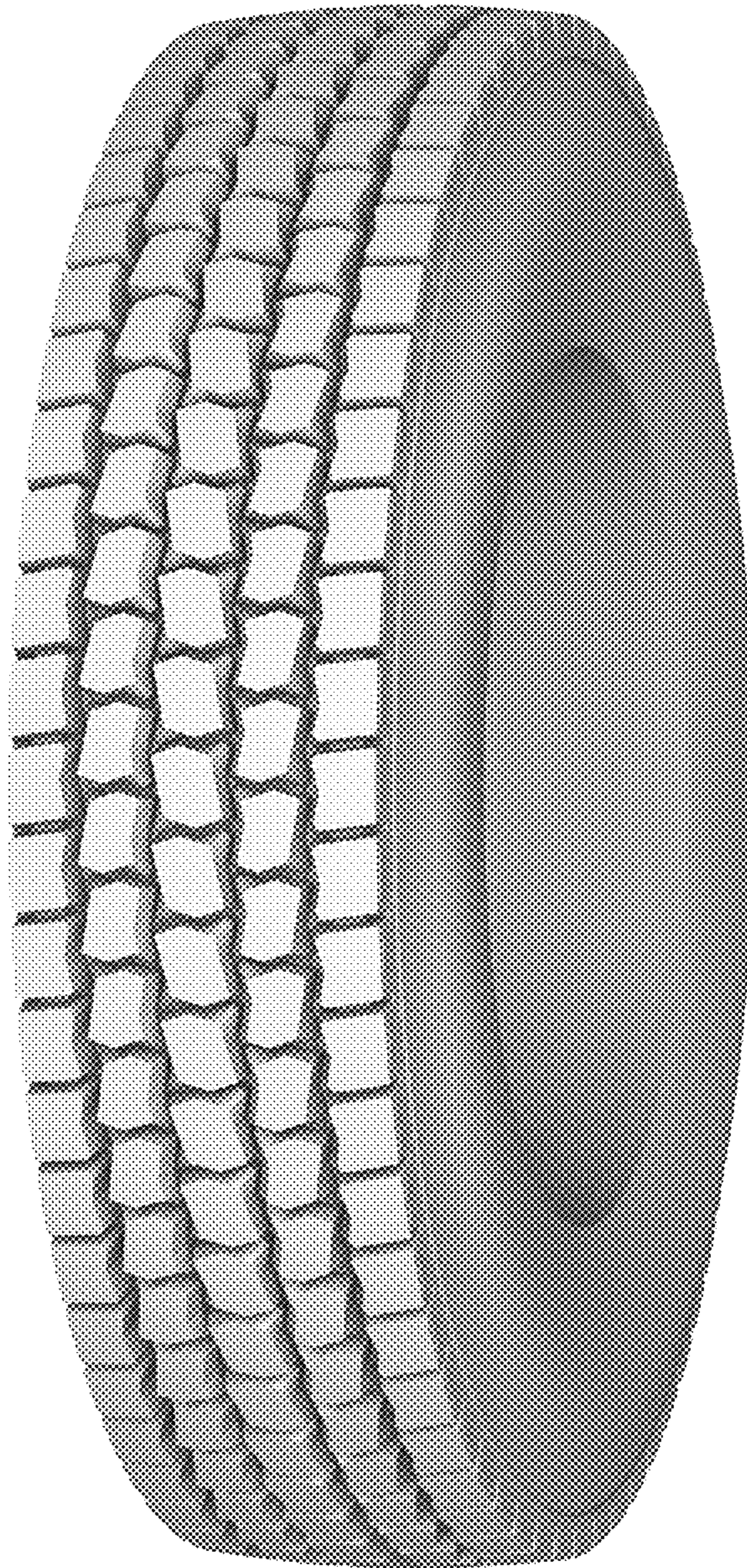

1.3

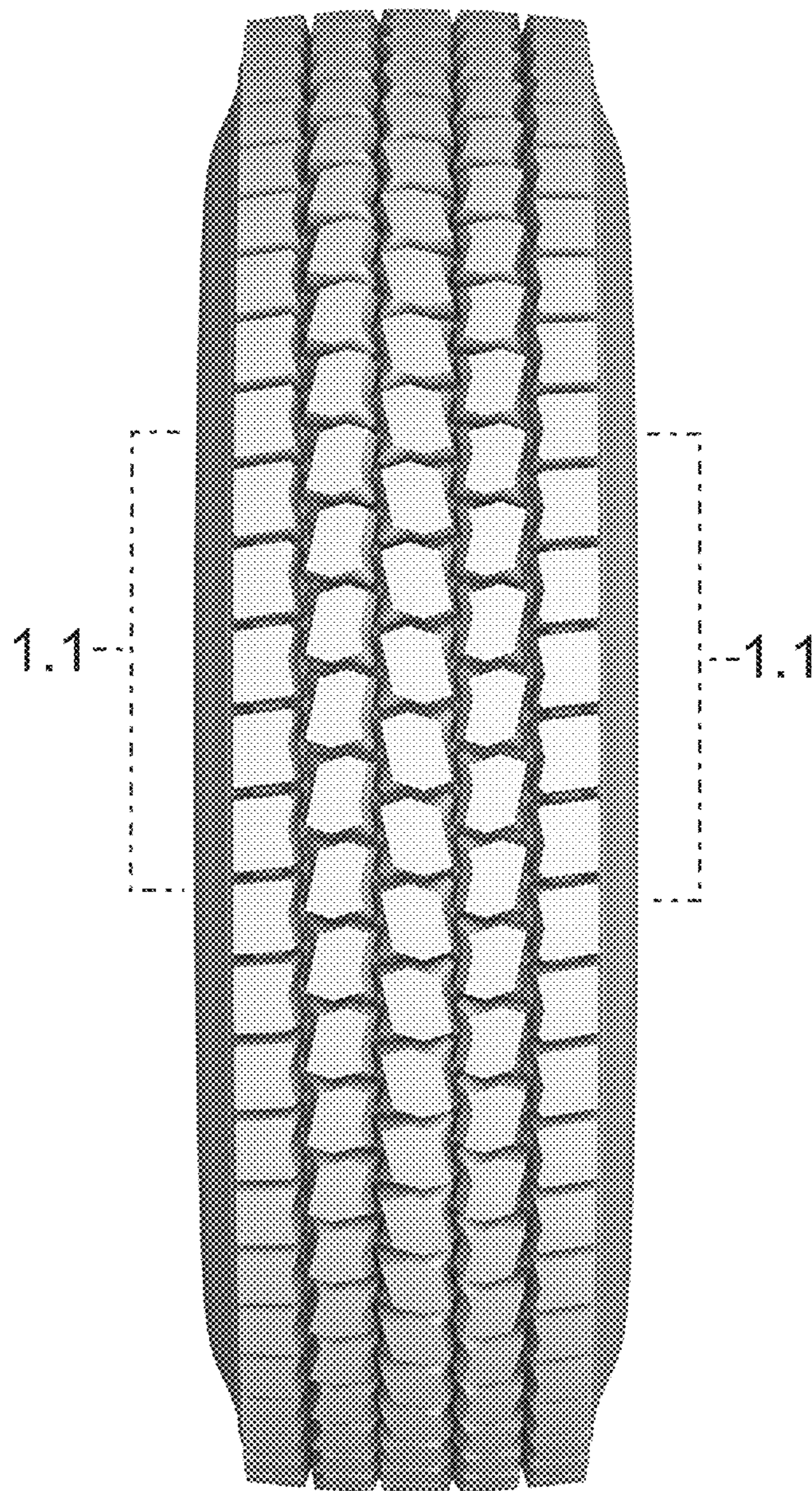

1.4

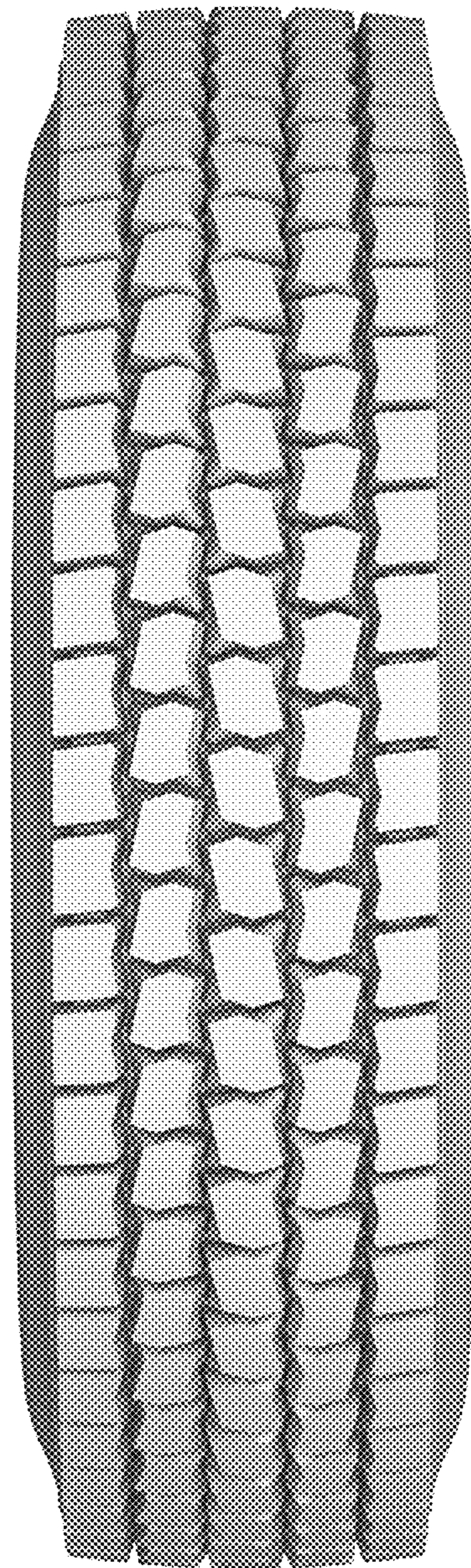

1.5

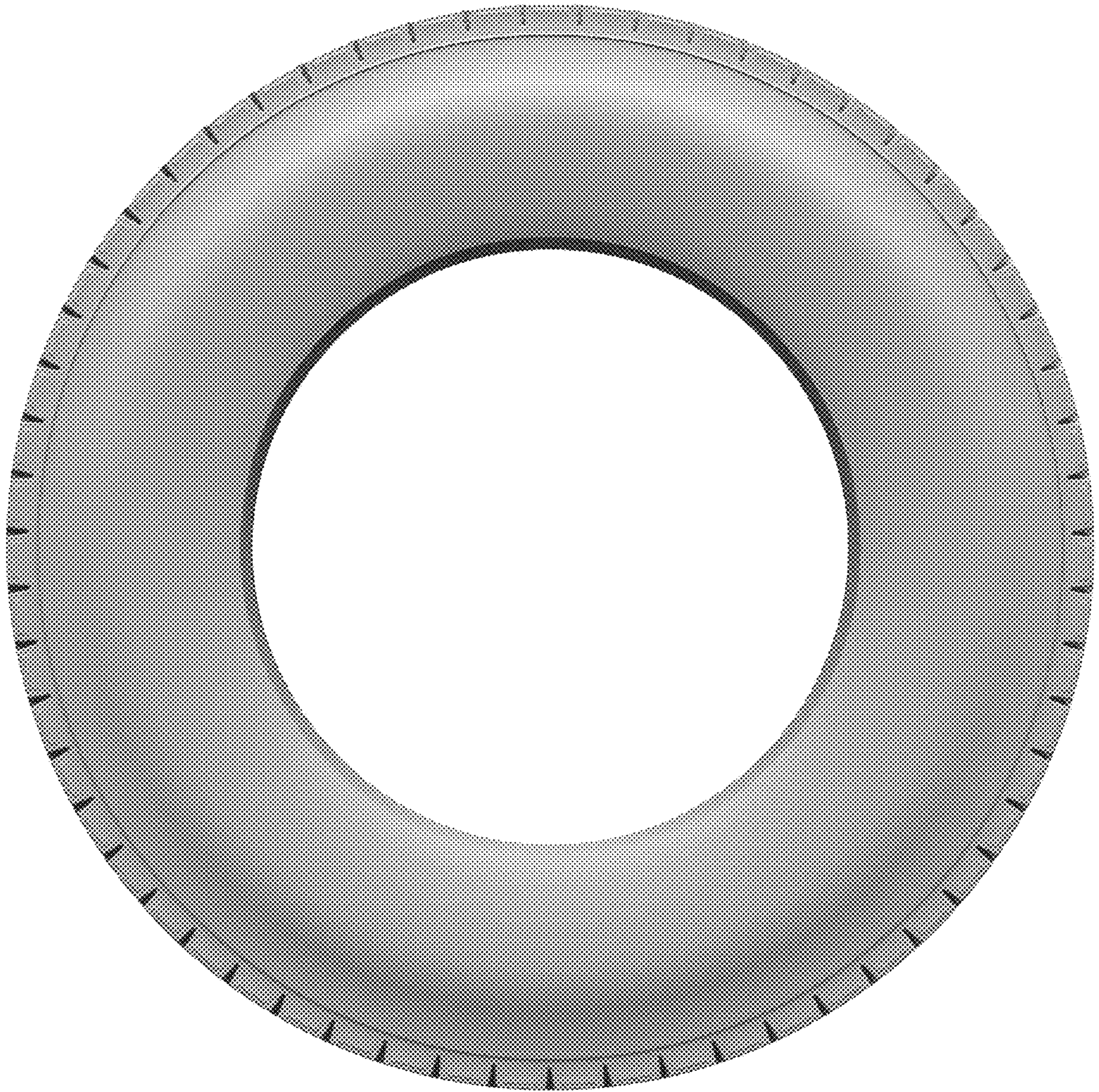

1.6

