



US00D986805S

(12) **United States Design Patent** (10) **Patent No.:** **US D986,805 S**
Kristen (45) **Date of Patent:** **** *May 23, 2023**

(54) **VEHICLE TIRE**

(56) **References Cited**

(71) Applicant: **Continental Reifen Deutschland GmbH**, Hannover (DE)

U.S. PATENT DOCUMENTS

(72) Inventor: **Florian Kristen**, Hannover (DE)

D661,245 S *	6/2012	Buchinger-Barnstorf ...	D12/564
D820,195 S *	6/2018	Kristen	D12/565
D828,284 S *	9/2018	Kristen	D12/549
D840,918 S *	2/2019	Koog	D12/564
D930,564 S *	9/2021	Sadananda	D12/549
D953,243 S *	5/2022	Kristen	D12/564

(73) Assignee: **Continental Reifen Deutschland GmbH**, Hannover (DE)

(*) Notice: This patent is subject to a terminal disclaimer.

* cited by examiner

(**) Term: **15 Years**

Primary Examiner — George D. Kirschbaum

(21) Appl. No.: **35/513,072**

(74) *Attorney, Agent, or Firm* — Laurence A. Greenberg; Werner H. Stemer; Ralph E. Locher

(22) Filed: **Oct. 22, 2021**

(57) **CLAIM**

The ornamental design for a vehicle tire, as shown and described.

(80) **Hague Agreement Data**

Int. Filing Date: **Oct. 22, 2021**
Int. Reg. No.: **DM/217567**
Int. Reg. Date: **Oct. 22, 2021**
Int. Reg. Pub. Date: **Dec. 3, 2021**

DESCRIPTION

1. Vehicle tire

1.1 is an enlarged partial front view of the vehicle tire showing my new design;

1.2 is a front perspective view thereof;

1.3 is a front side elevation view thereof;

1.4 is a top side elevation view thereof;

1.5 is a left elevation view thereof; and

1.6 is a right elevation view thereof.

The dashed-dot broken lines in figure 1.3 is a demarcation of the portion of the design visible in the enlarged partial front view of 1.1 and forms no part of the claimed design.

(30) **Foreign Application Priority Data**

Oct. 12, 2021 (EM) 008724447

(51) **LOC (14) Cl.** **12-16**

(52) **U.S. Cl.**
USPC **D12/549**

(58) **Field of Classification Search**
USPC D12/564, 549, 565
See application file for complete search history.

1 Claim, 6 Drawing Sheets

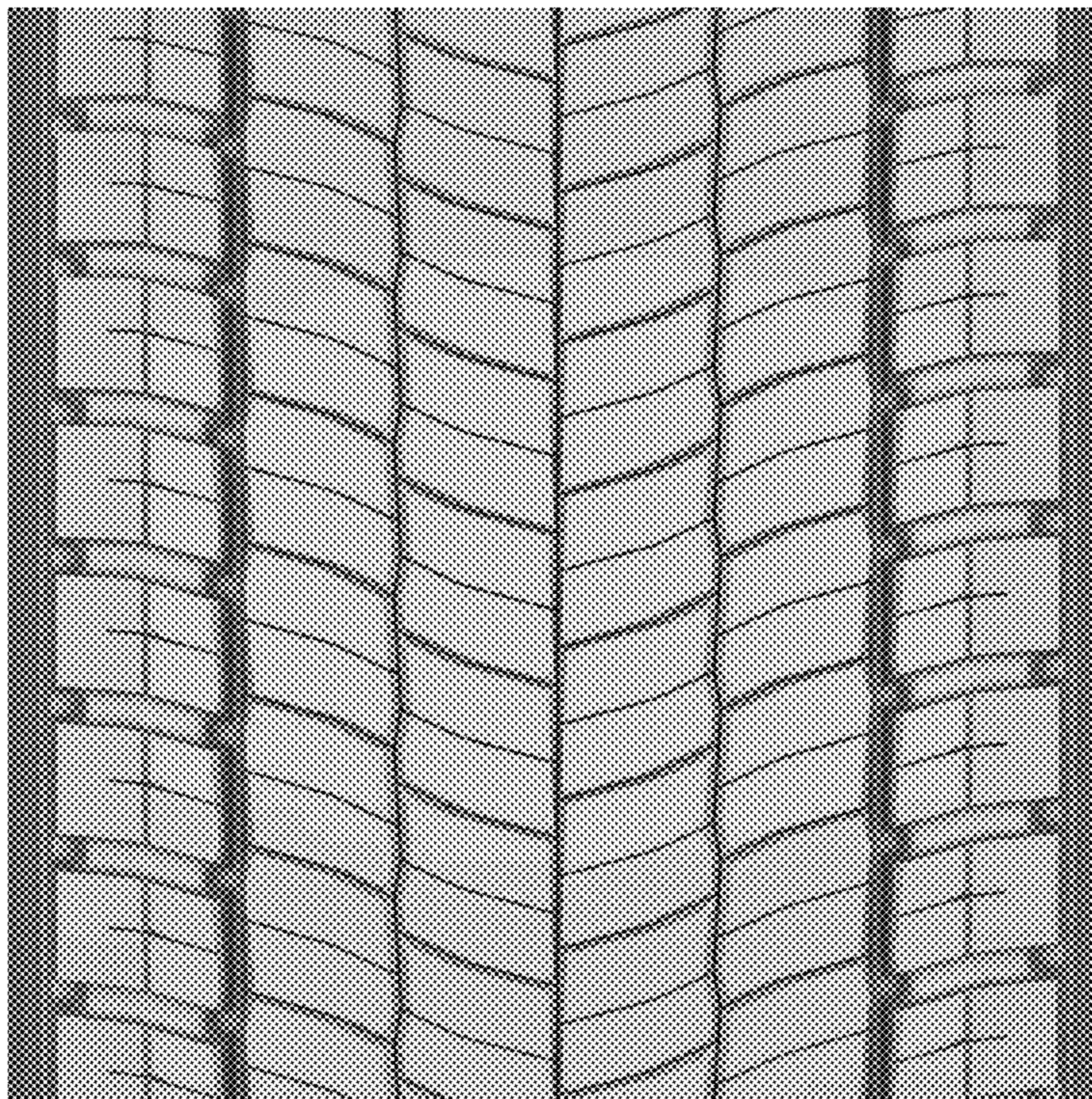

1.1

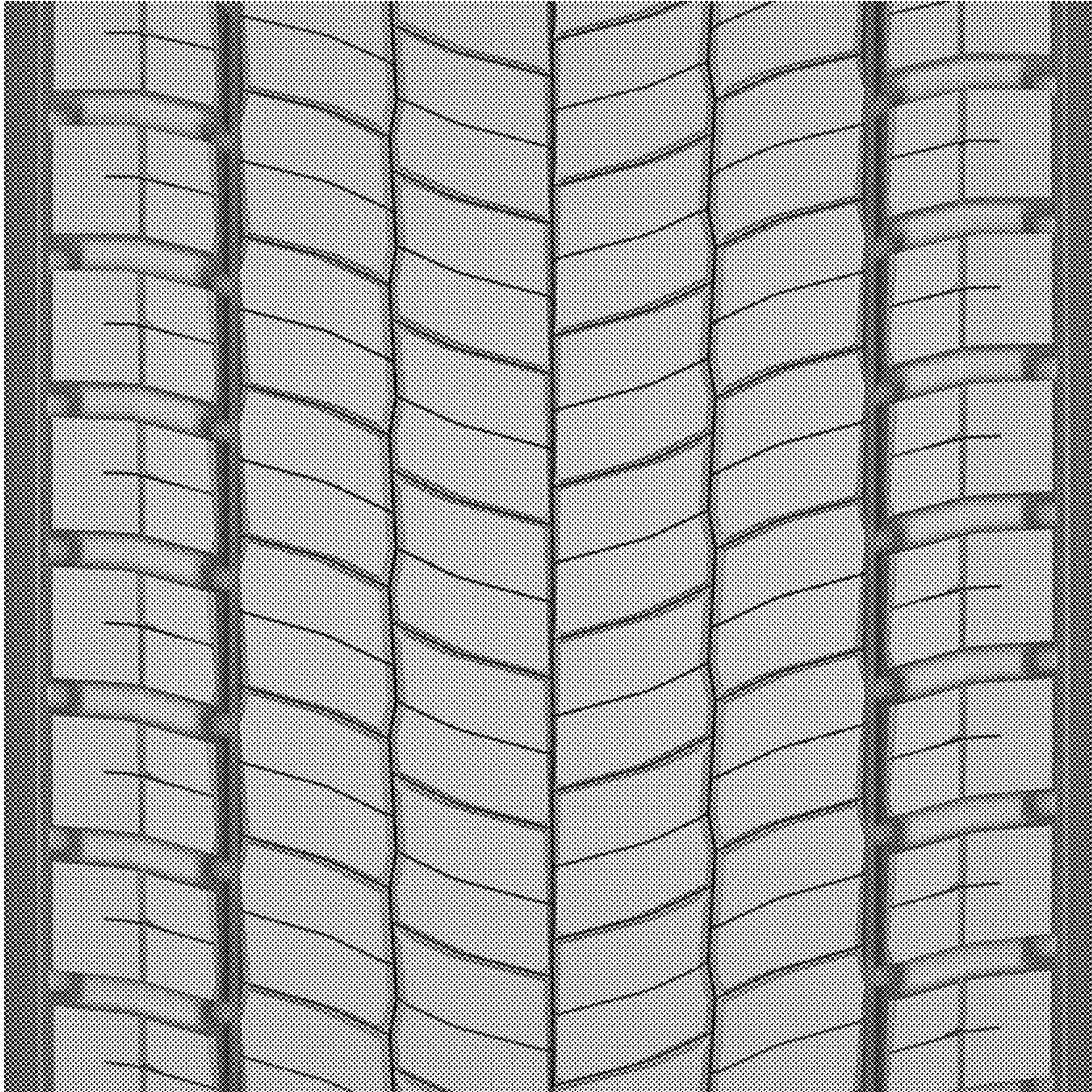

1.2



1.3

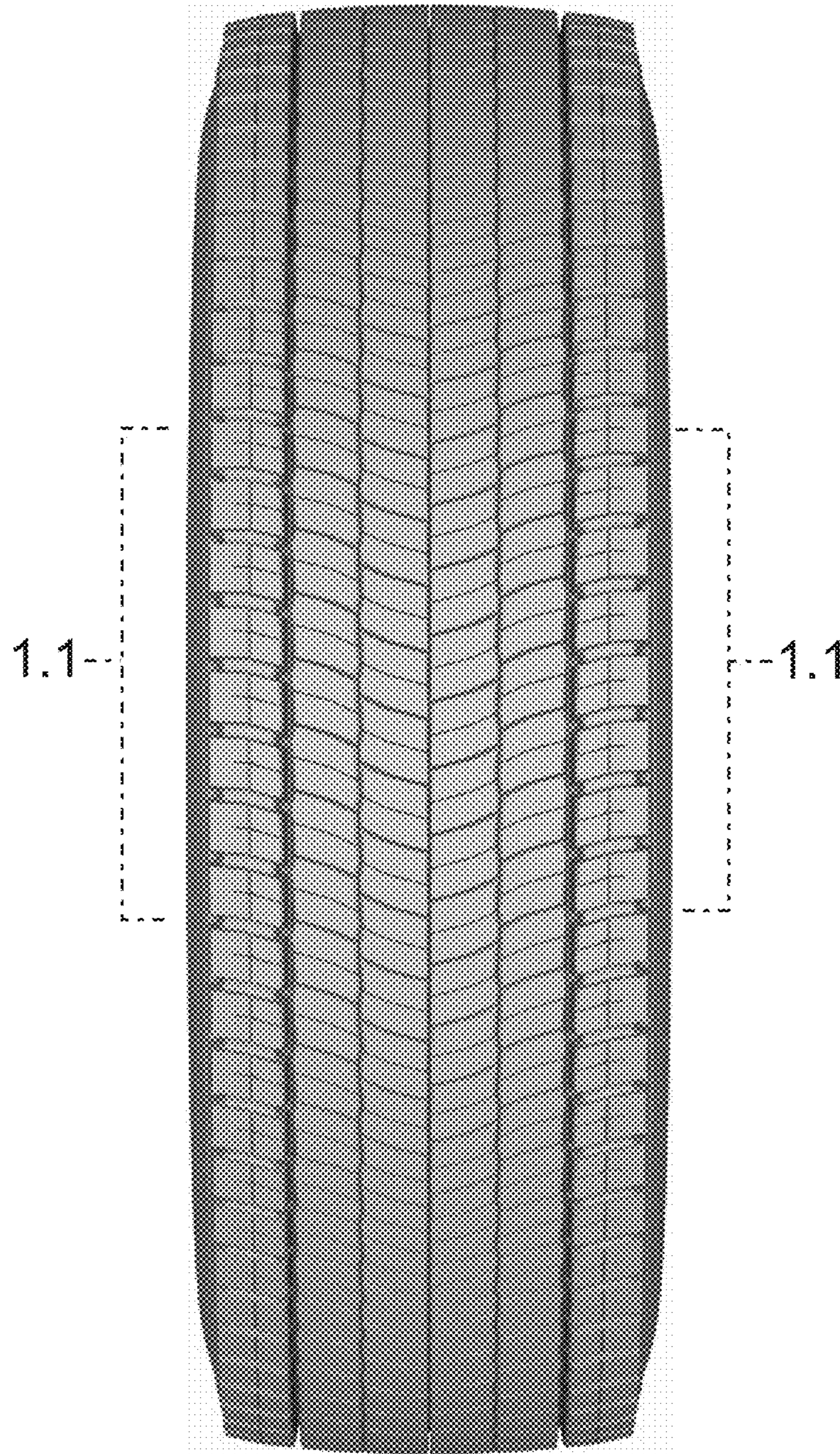

1.4

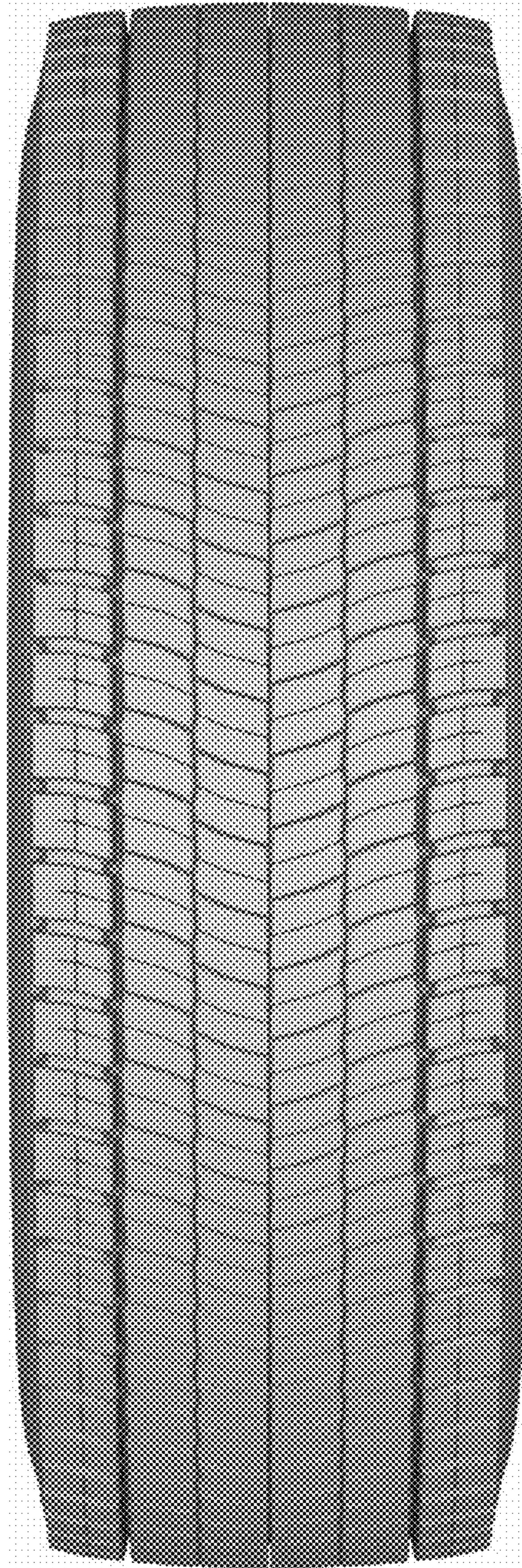

1.5

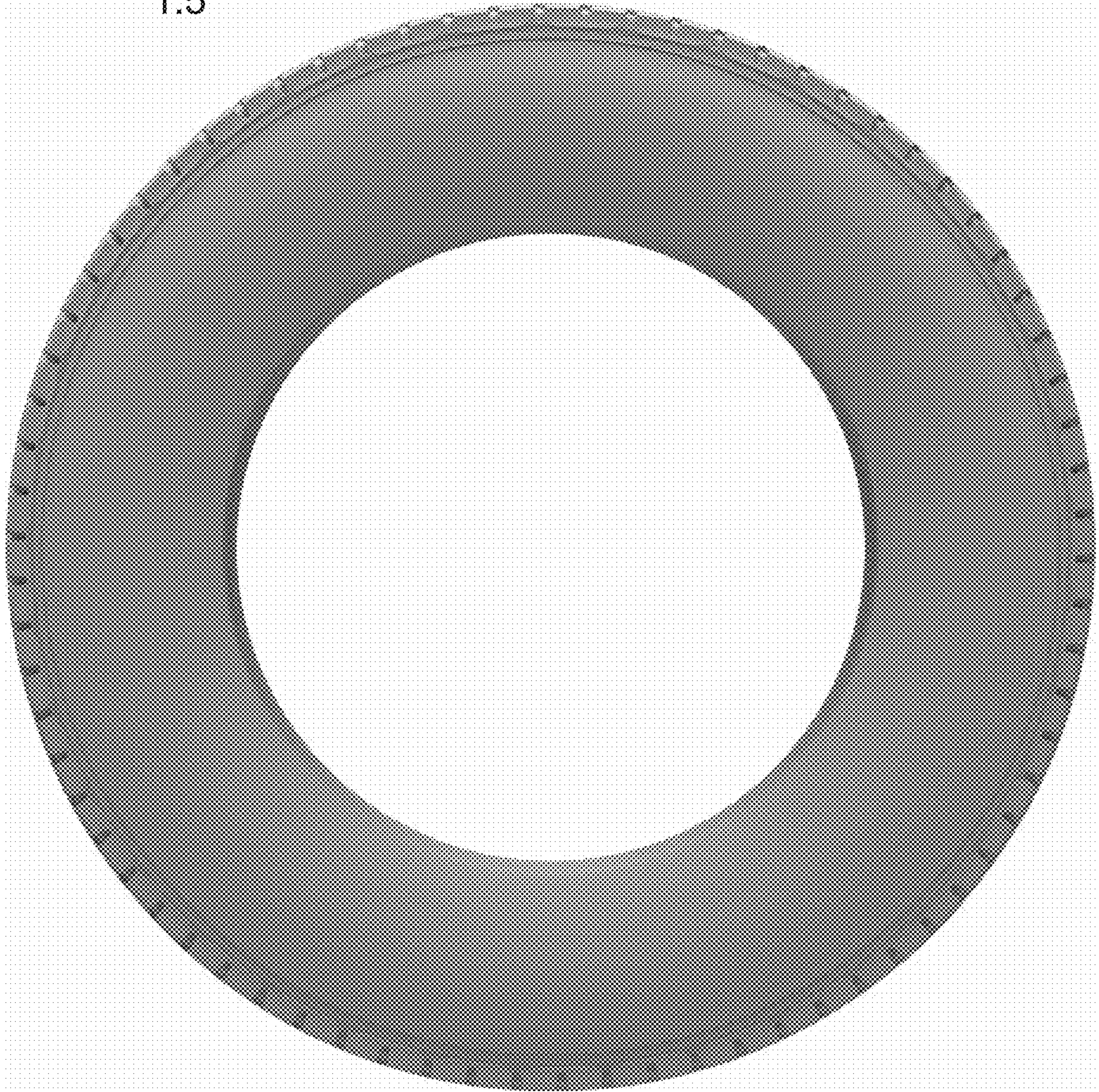

1.6

