



US00D986803S

(12) **United States Design Patent**  
**Moia et al.**

(10) **Patent No.:** **US D986,803 S**  
(45) **Date of Patent:** **\*\* May 23, 2023**

(54) **TIRE**

(71) Applicant: **The Goodyear Tire & Rubber Company**, Akron, OH (US)  
(72) Inventors: **Robin Moia**, Luxembourg (LU); **Jan Frans Leysens**, Leglise-Beheme (BE); **Xavier Jean-Francois Beot**, Heinsch (BE); **Guillaume Pallot**, Welscheid (LU)  
(73) Assignee: **The Goodyear Tire & Rubber Company**, Akron, OH (US)

(\*\*) Term: **15 Years**

(21) Appl. No.: **29/775,752**

(22) Filed: **Mar. 25, 2021**

(51) **LOC (14) Cl.** ..... **12-15**

(52) **U.S. Cl.**  
USPC ..... **D12/553**

(58) **Field of Classification Search**  
USPC ..... D12/533-567, 604  
CPC ..... Y10T 152/10027; B60C 1/0016; B60C 11/0306; B60C 11/0302; B60C 3/06; B60C 9/17

See application file for complete search history.

(56) **References Cited**

**U.S. PATENT DOCUMENTS**

D316,842 S	*	5/1991	Graas	.....	D12/551
D381,302 S		7/1997	Kolowski et al.		
D431,800 S		10/2000	Heinen et al.	.....	D12/147
D451,059 S		11/2001	Guspodin et al.		
D451,853 S		12/2001	Heinen et al.	.....	D12/146

(Continued)

**FOREIGN PATENT DOCUMENTS**

TW	D137884	11/2010
TW	D163130	9/2014
TW	D164969	12/2014

**OTHER PUBLICATIONS**

U.S. Appl. No. 29/750,769, filed Sep. 16, 2020, Shondel.  
Taiwan search report dated Mar. 8, 2022.

*Primary Examiner* — John A Voytek

(74) *Attorney, Agent, or Firm* — June E. Rickey; Robert N. Lipsik

(57) **CLAIM**

The ornamental Design for a tire, as shown and described.

**DESCRIPTION**

FIG. 1 is a perspective view of a tire showing our new design, it being understood that the pattern repeats uniformly throughout the circumference of the tread;

FIG. 2 is a front elevational view thereof;

FIG. 3 is a right side elevational view thereof; the left side elevational view being a mirror image thereof;

FIG. 4 is an enlarged fragmentary front elevational view thereof taken along Line 4-4 of FIG. 2;

FIG. 5 is a perspective view of a second embodiment of a tire showing our new design, it being understood that the interior of the tire forms no part of the claim, that the pattern repeats uniformly throughout the circumference of the tread and that the opposite side view is a mirror image thereof; and,

FIG. 6 is a front elevational view of a second embodiment, it being understood that an enlarged fragmentary view thereof would be substantially identical to that shown in FIG. 4, with the exception of the inclusion of the sidewall in the claim.

In the drawings, the broken lines immediately adjacent to the outer edges of the tire shoulder represent boundaries of the claim, and the broken lines depict environmental subject matter only and form no part of the claimed design.

The dashed broken lines indicating an enlargement portion of the design form no part of the claimed design.

**1 Claim, 6 Drawing Sheets**

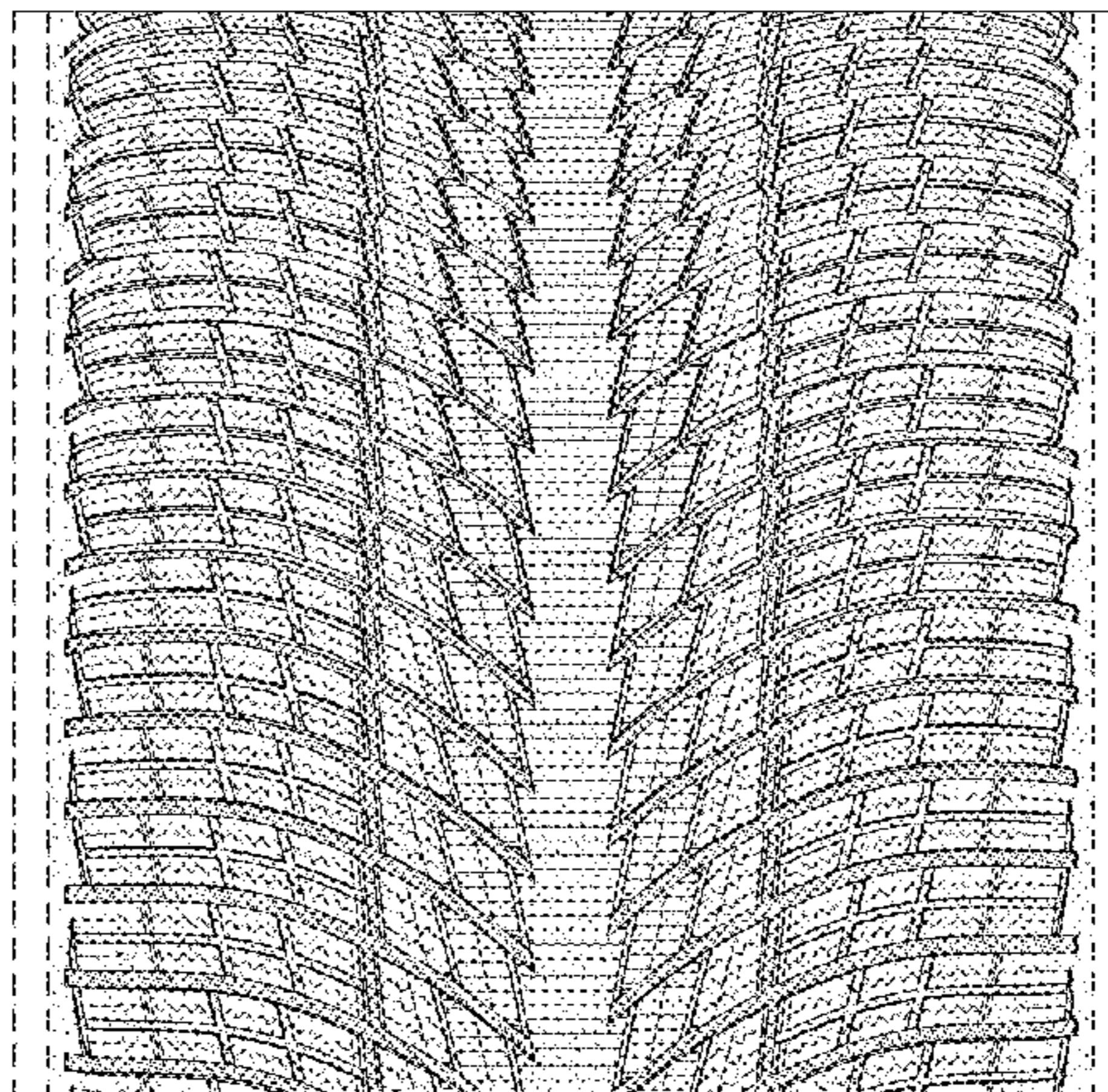
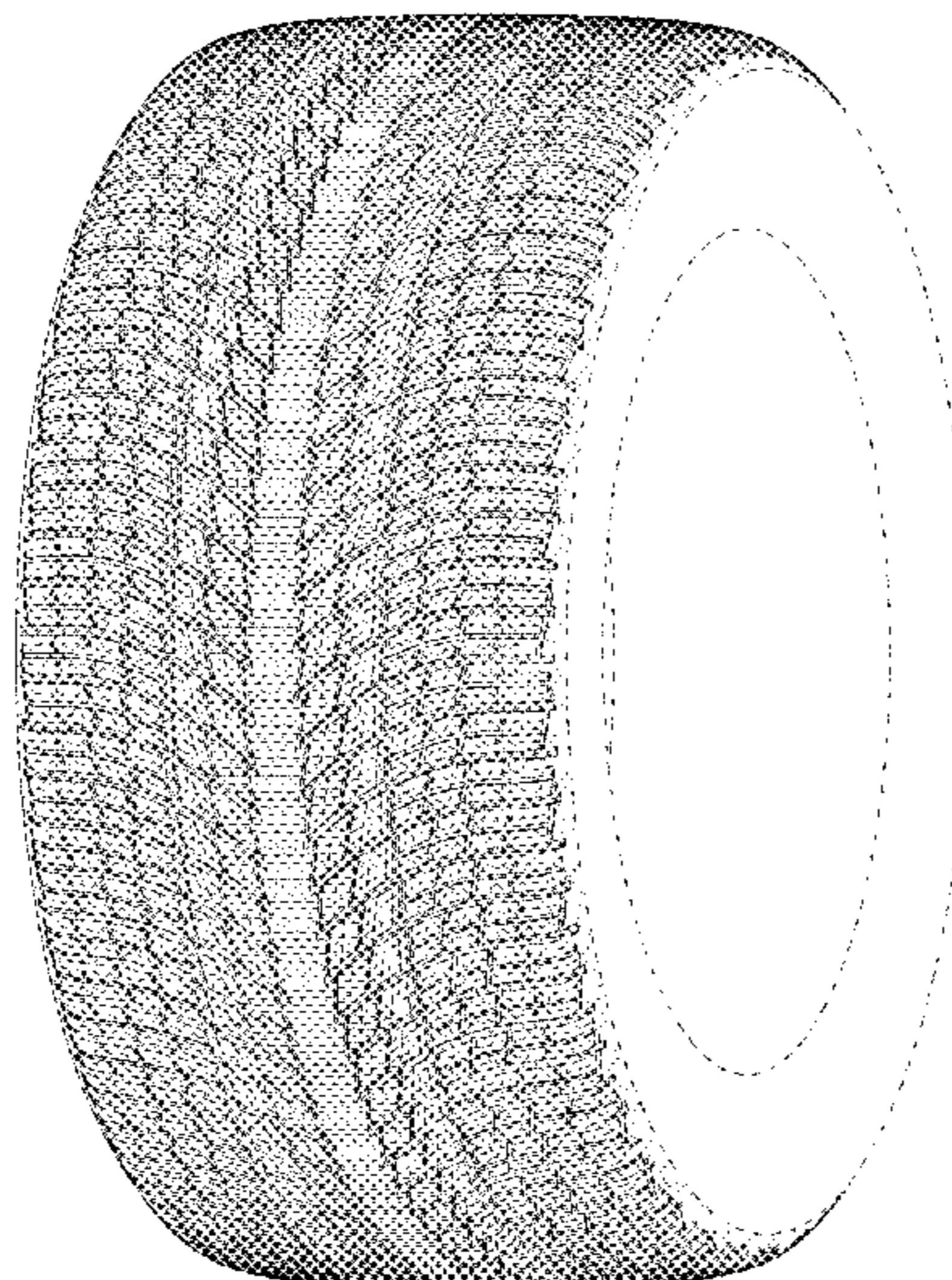







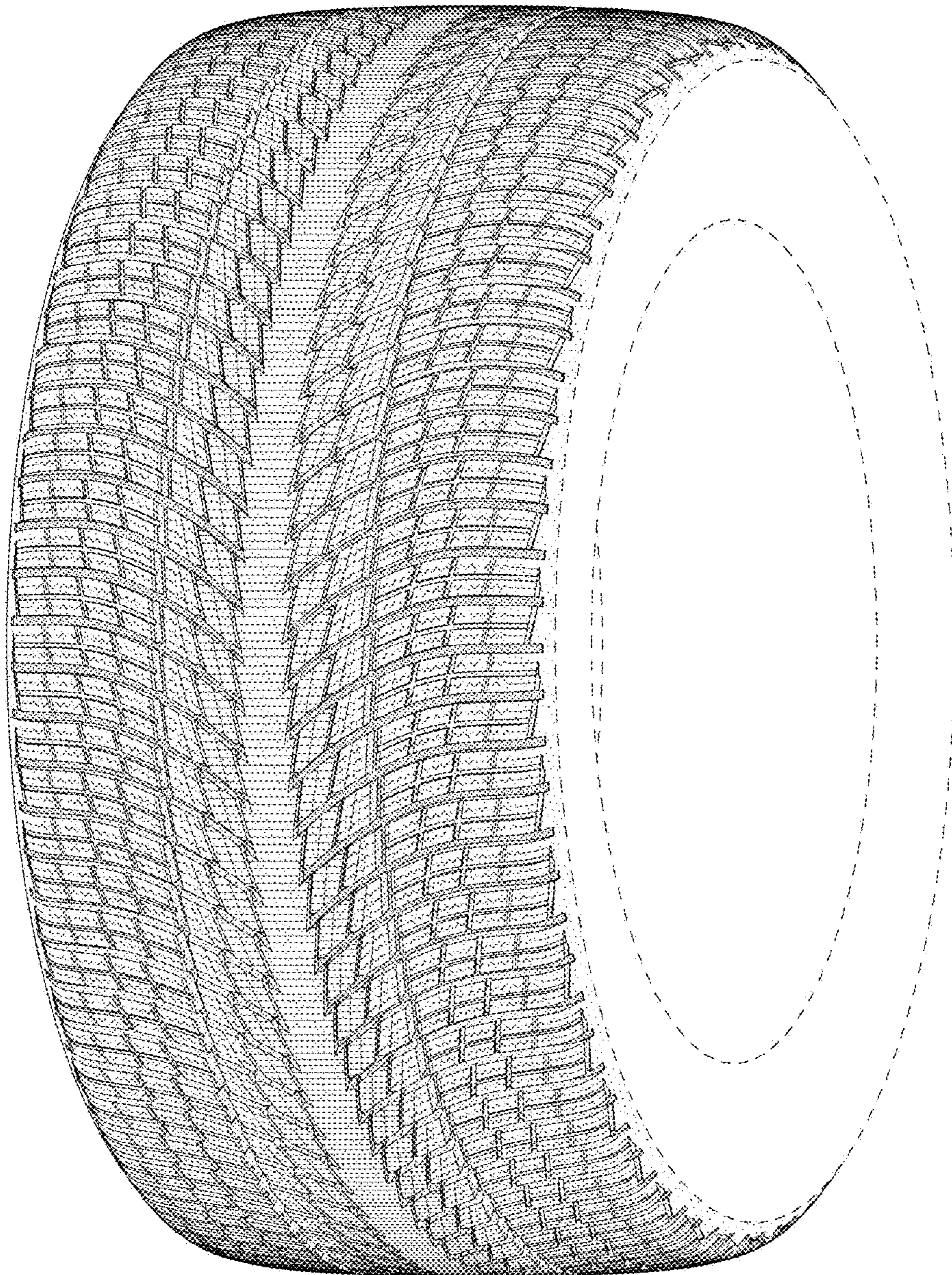

FIG - 1



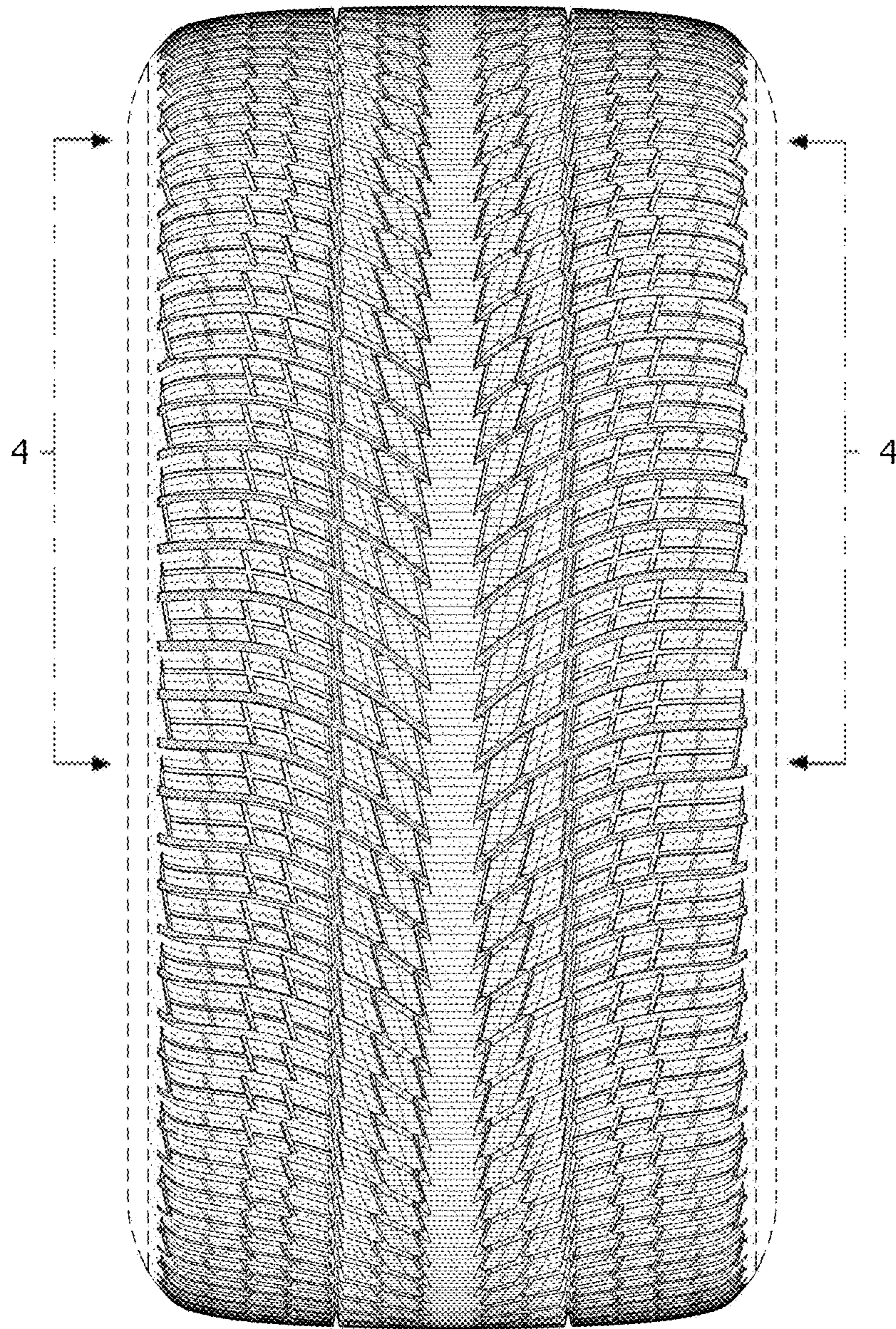

FIG - 2



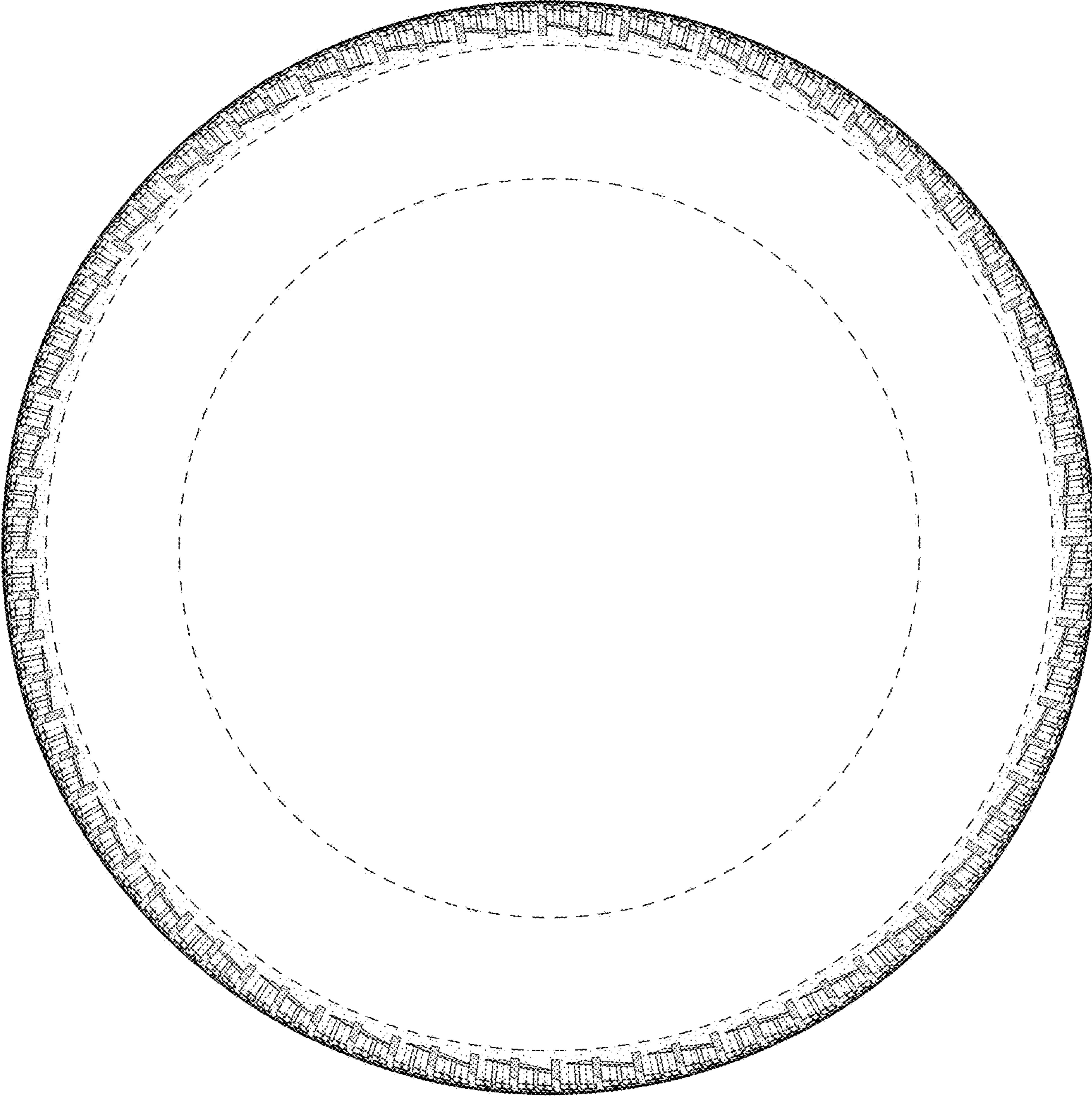

FIG - 3



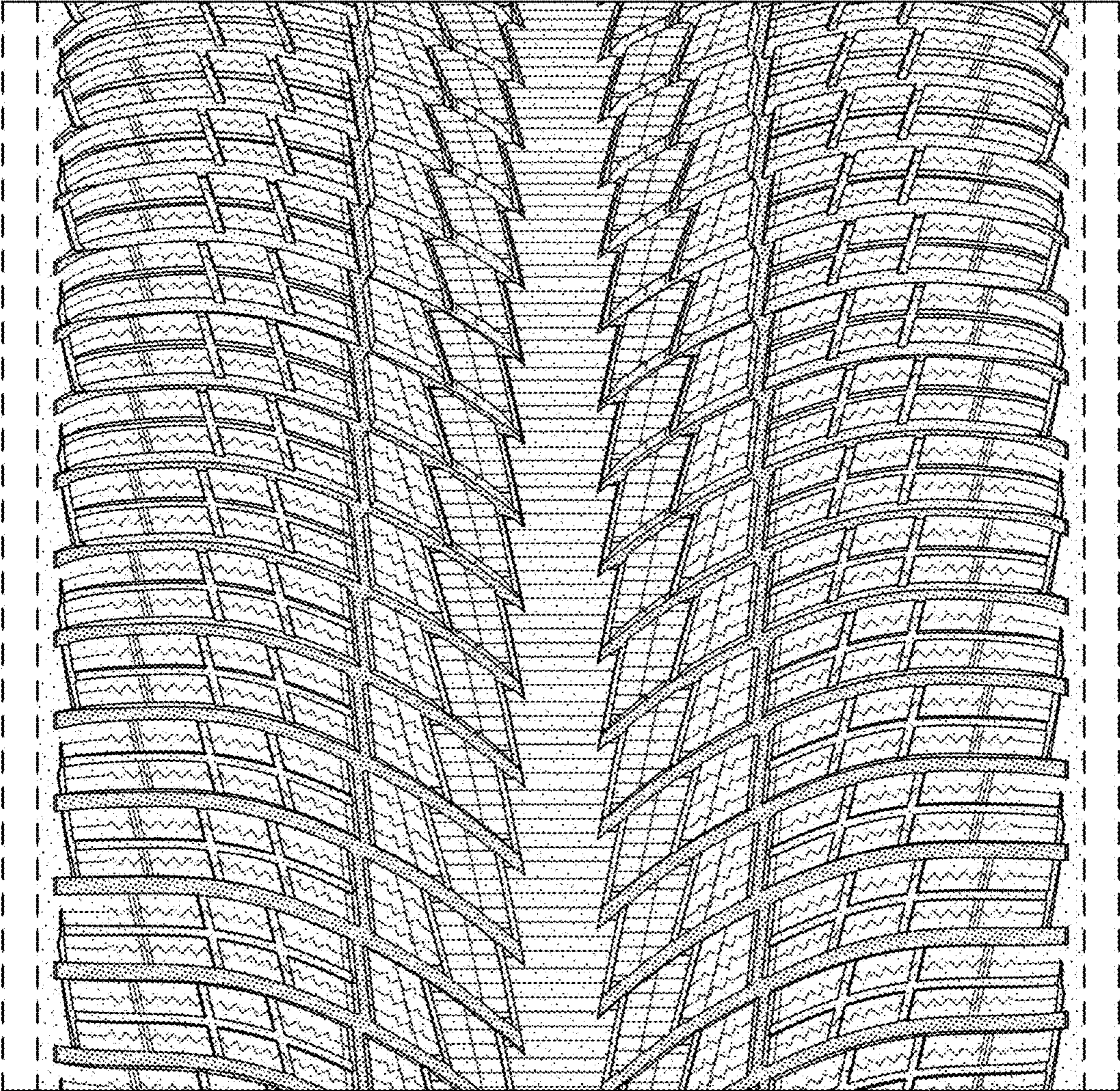

FIG - 4



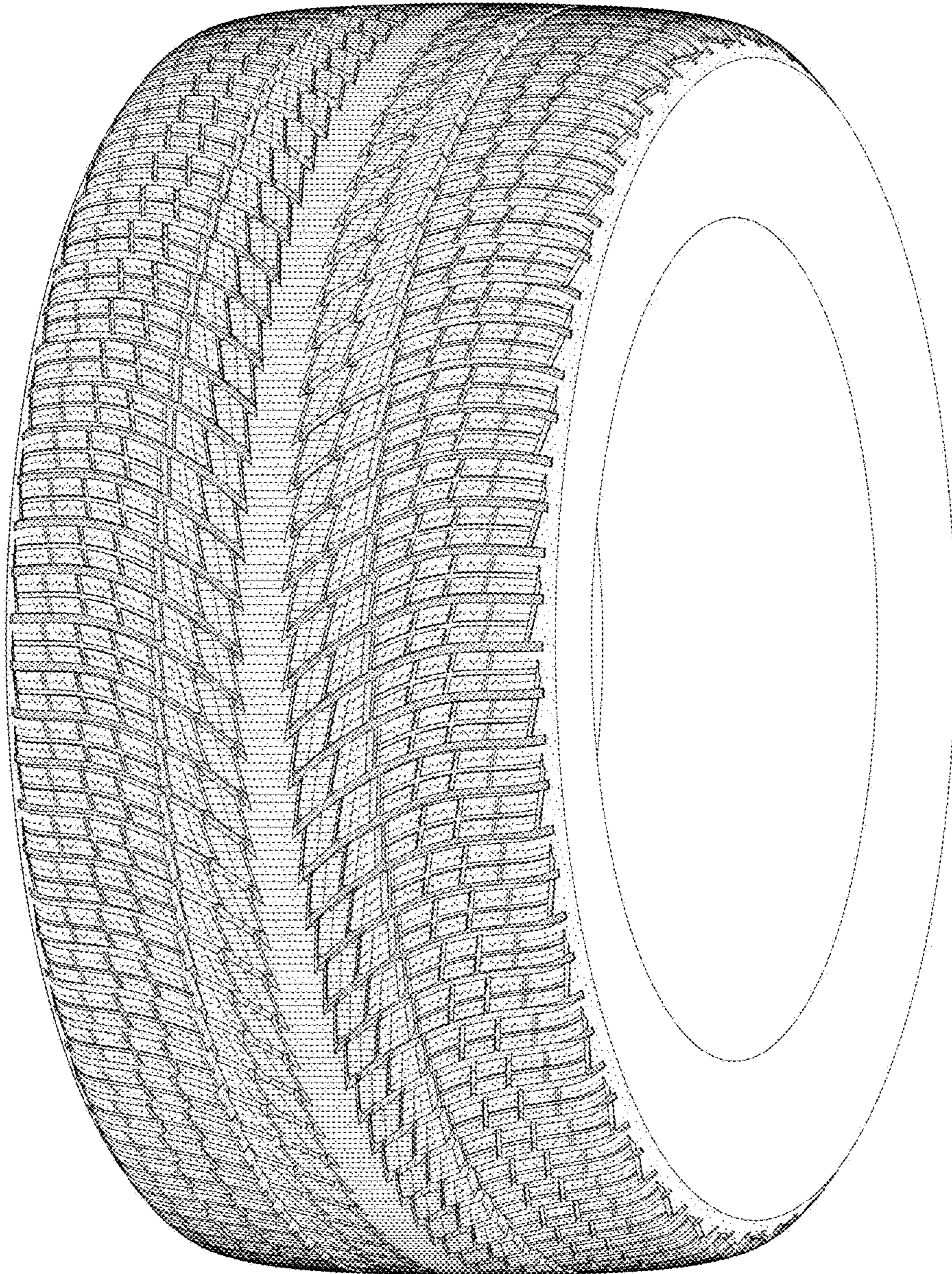

FIG - 5



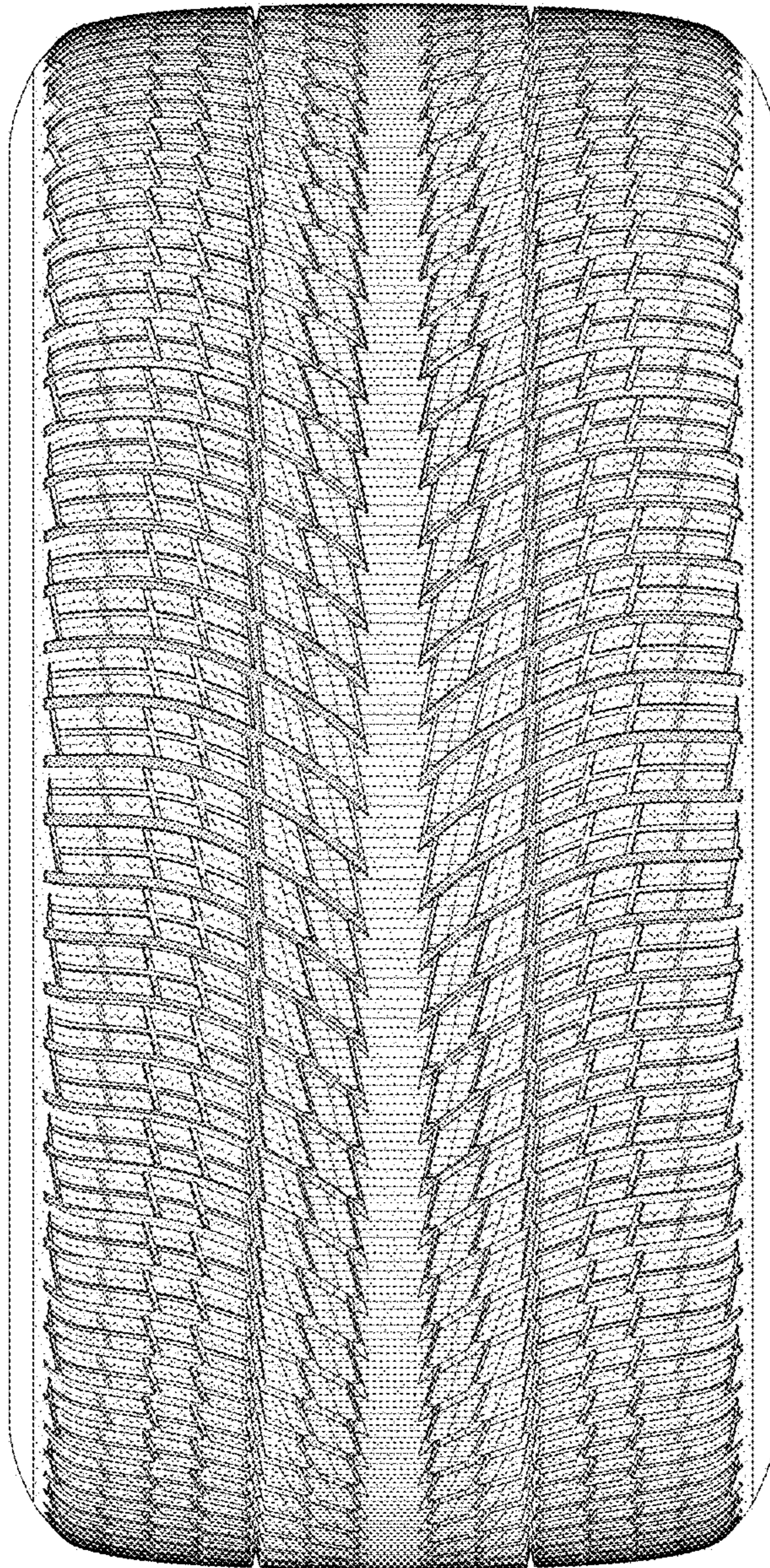

FIG - 6