



US00D986643S

(12) **United States Design Patent**  
**Fang**

(10) **Patent No.:** **US D986,643 S**  
(45) **Date of Patent:** **\*\* May 23, 2023**

(54) **RECLINER COVER**

(57) **CLAIM**

(71) Applicant: **SHAOXING VERSAILEXTEX CO., LTD.**, Shaoxing (CN)

The ornamental design for a recliner cover, as shown and described.

(72) Inventor: **Li Fang**, Shaoxing (CN)

(\*\*) Term: **15 Years**

**DESCRIPTION**

(21) Appl. No.: **29/775,074**

(22) Filed: **Mar. 21, 2021**

(51) **LOC (14) Cl.** ..... **06-13**

(52) **U.S. Cl.**  
USPC ..... **D6/611**

(58) **Field of Classification Search**  
USPC ..... D6/329, 334, 374, 381, 596, 601, 608,  
D6/610, 611, 613, 616  
CPC ..... A45C 2009/002; A45F 2004/026; A47C  
7/021; A47C 7/0213; A47C 7/024; A47C  
27/001; A47C 27/002; A47C 31/10;  
B60N 2/58; B60N 2/60; B60N 2/6009;  
B60N 2/6018

See application file for complete search history.

FIG. 1 is a front, right side, top perspective view of a recliner cover showing my new design;  
FIG. 2 is a front elevational view thereof;  
FIG. 3 is a rear elevational view thereof;  
FIG. 4 is a left side elevational view thereof;  
FIG. 5 is a right side elevational view thereof;  
FIG. 6 is a top plan view thereof; and  
FIG. 7 is a bottom plan view thereof.  
FIG. 8 is an enlarged view of the delineated region 8 in FIG. 4;  
FIG. 9 is an enlarged view of the delineated region 9 in FIG. 5;  
FIG. 10 is an enlarged view of the delineated region 10 in FIG. 6;  
FIG. 11 is an enlarged view of the delineated region 11 in FIG. 6;  
FIG. 12 is an enlarged view of the delineated region 12 in FIG. 6;  
FIG. 13 is an enlarged view of the delineated region 13 in FIG. 6;  
FIG. 14 is an enlarged view of the delineated region 14 in FIG. 7;  
FIG. 15 is an enlarged view of the delineated region 15 in FIG. 7;  
FIG. 16 is an enlarged view of the delineated region 16 in FIG. 7; and,  
FIG. 17 is an enlarged view of the delineated region 17 in FIG. 7.

(56) **References Cited**

**U.S. PATENT DOCUMENTS**

D393,172 S \* 4/1998 Brady ..... D6/601  
D674,646 S \* 1/2013 Valenta ..... D6/610  
D674,648 S 1/2013 Galinski et al.

(Continued)

**FOREIGN PATENT DOCUMENTS**

EM 008731632-0001 \* 11/2021

**OTHER PUBLICATIONS**

Easy-Going Recliner Sofa Cover [online], [site visited Feb. 8, 2022]. Available from internet, URL: <<https://www.amazon.com/dp/B08VHYMTB4/>> (Year: 2021).\*

*Primary Examiner* — Cynthia Ramirez  
*Assistant Examiner* — Xavier Marti-Santos

The short dash-long dash broken lines in FIGS. 4-17 form no part of the claimed design and delineate portions of the claimed design that are shown on an enlarged scale in FIGS. 8-17.

The dash-dot broken lines in the figures are demarcating enlarged areas and form no part of the claimed design.

**1 Claim, 17 Drawing Sheets**

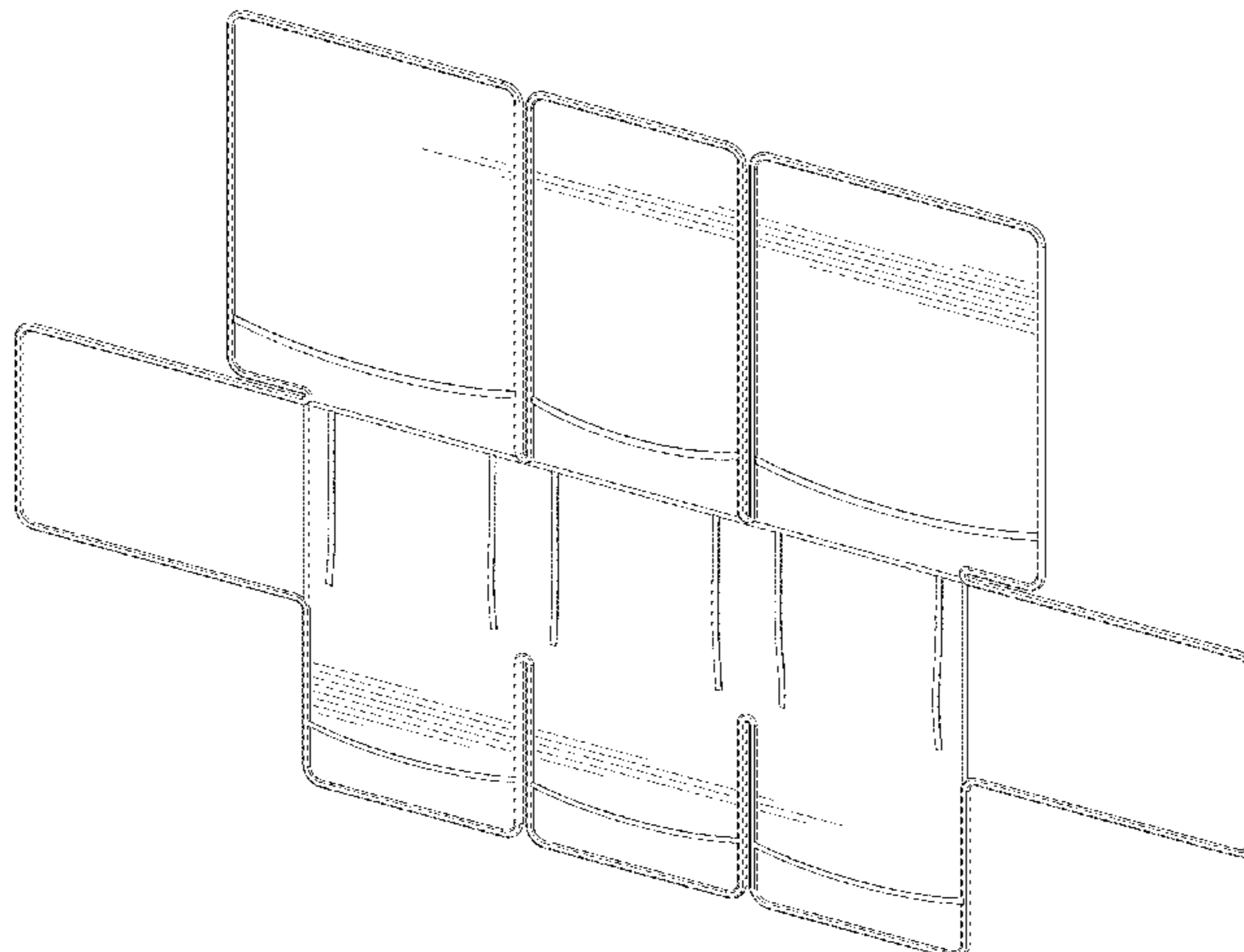

(56)

**References Cited**

U.S. PATENT DOCUMENTS

D712,683 S \* 9/2014 Faubion ..... D6/596  
D813,572 S 3/2018 Erdman  
D851,963 S 6/2019 Fischer-Livneh et al.  
D868,503 S \* 12/2019 Fu ..... D6/611  
D883,716 S 5/2020 Hu  
D902,629 S \* 11/2020 Umlauf ..... D6/611  
D902,630 S 11/2020 Chen  
D903,379 S 12/2020 Chen  
D909,094 S 2/2021 Chen  
D923,974 S \* 7/2021 Xu ..... D6/611  
D929,775 S \* 9/2021 Templeton ..... D6/611  
2016/0338502 A1 \* 11/2016 Markowitz ..... B60N 2/60

\* cited by examiner

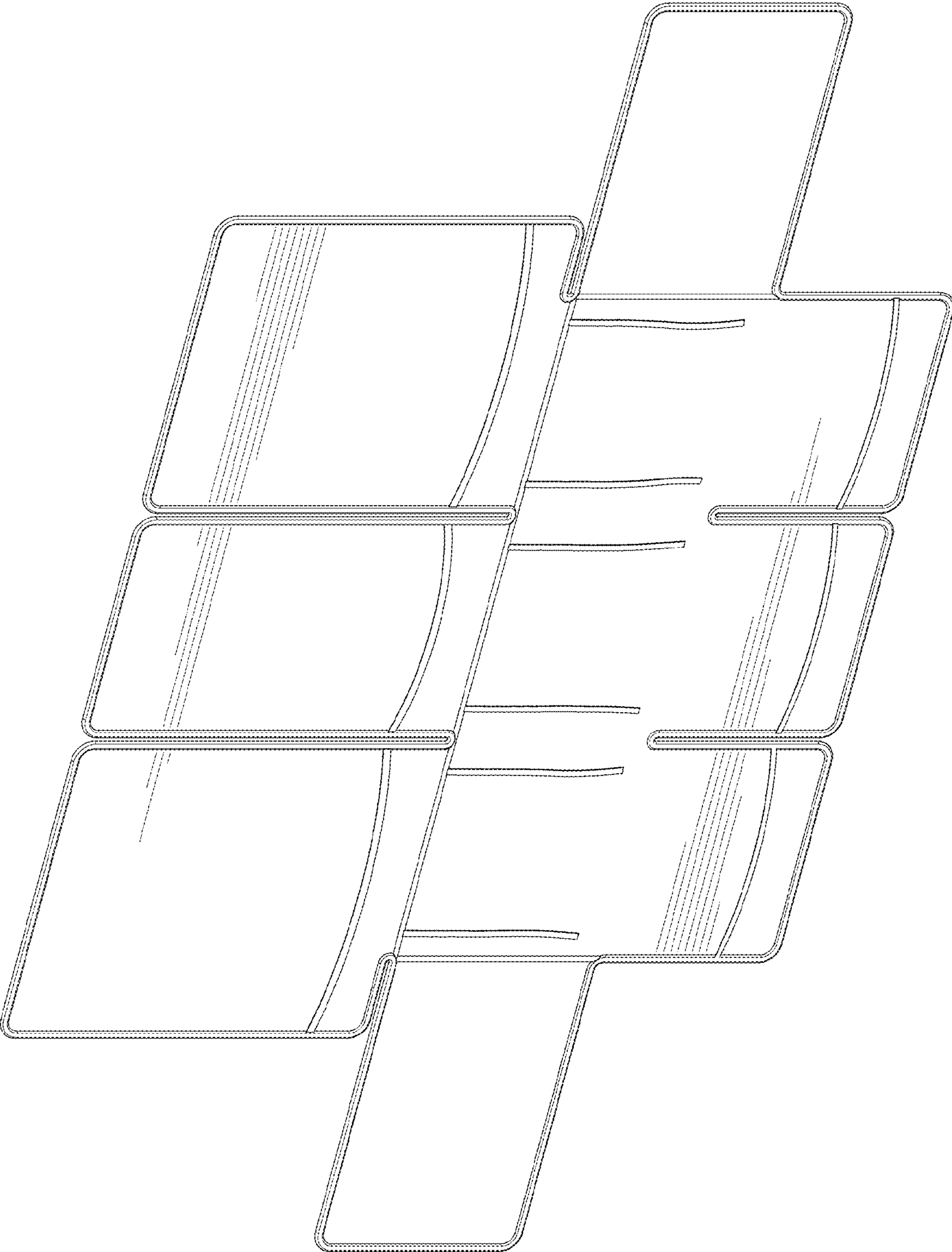

FIG.1

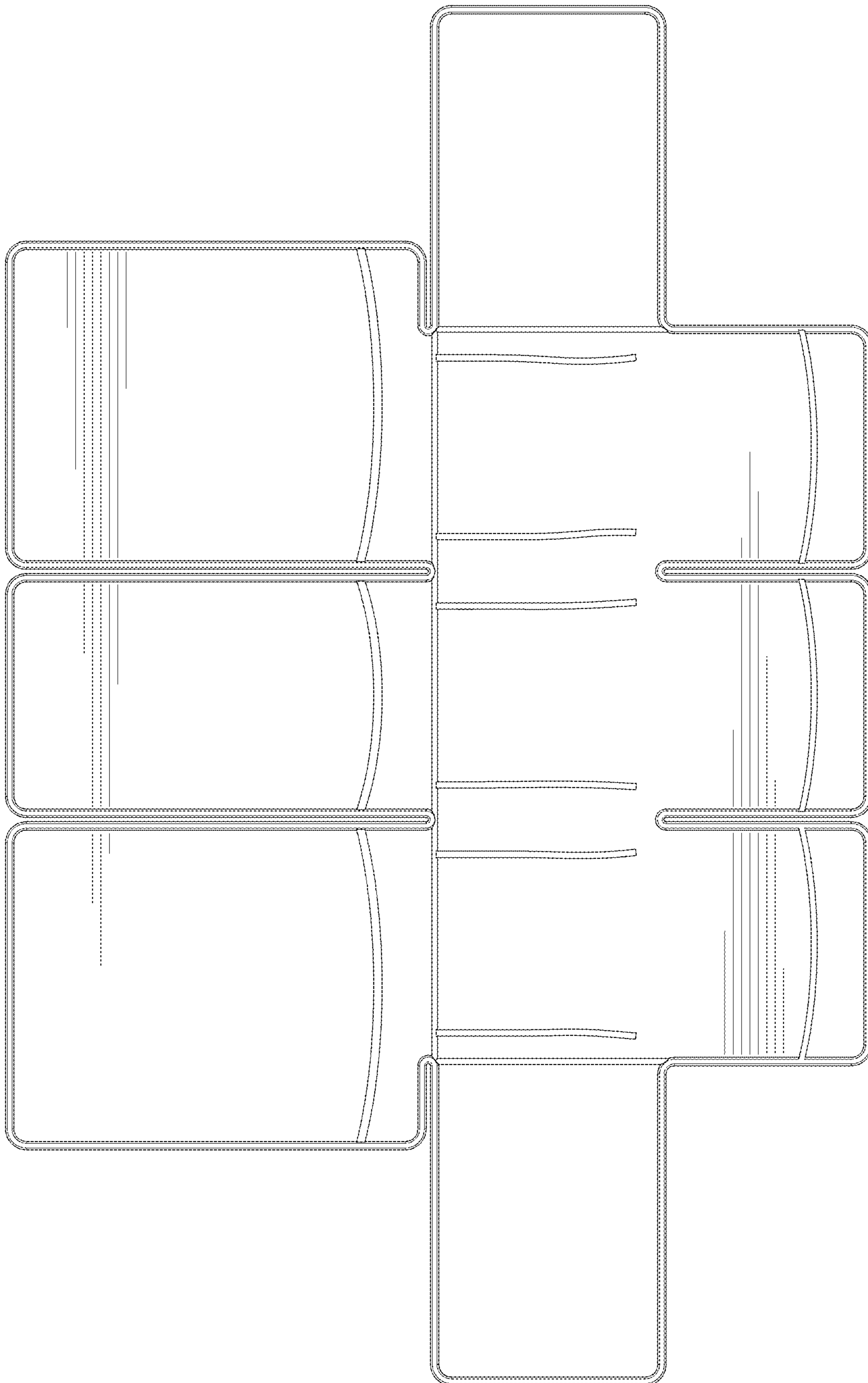

FIG.2

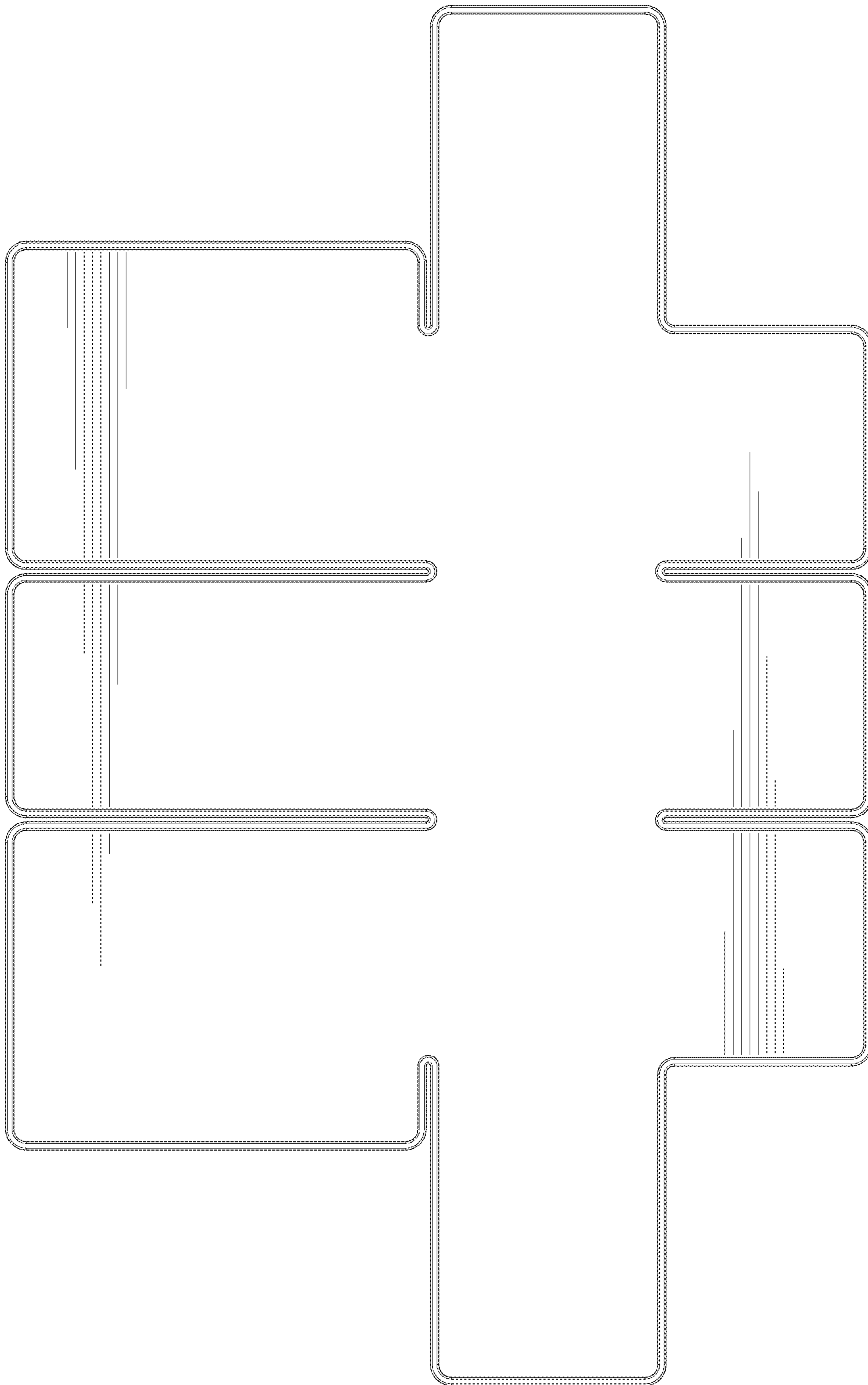

FIG. 3

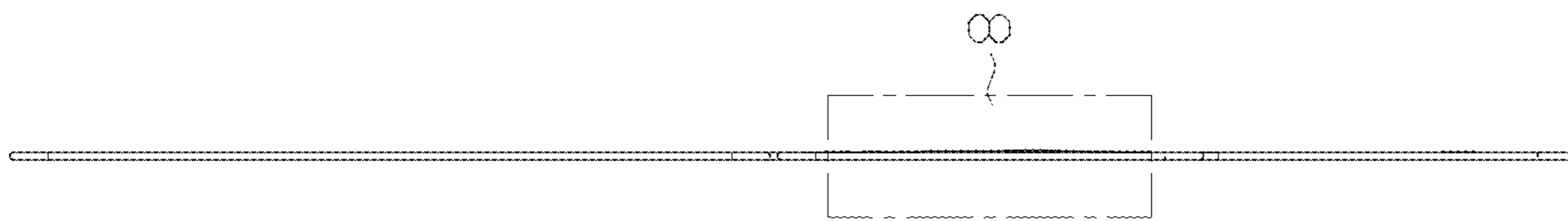

FIG.4

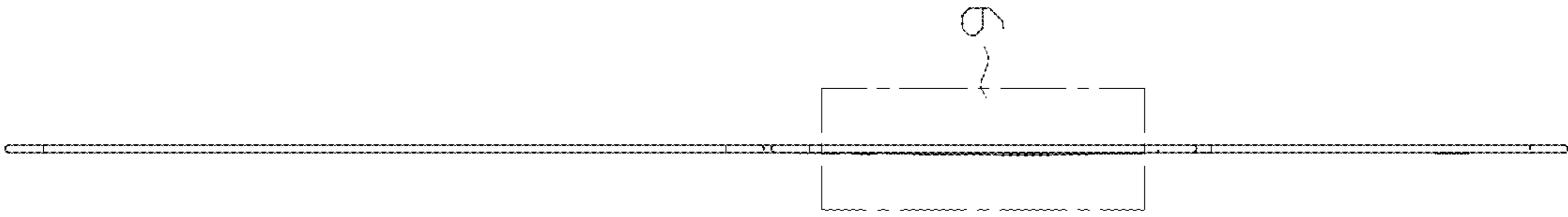

FIG. 5

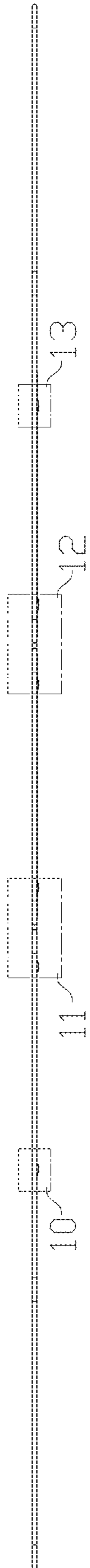

FIG.6



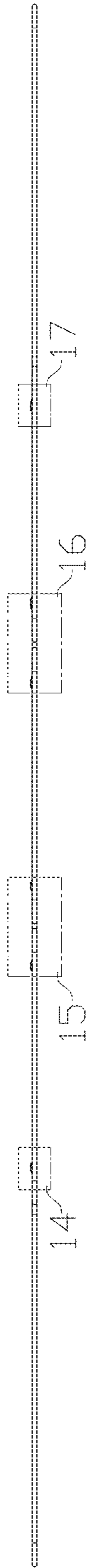

FIG.7

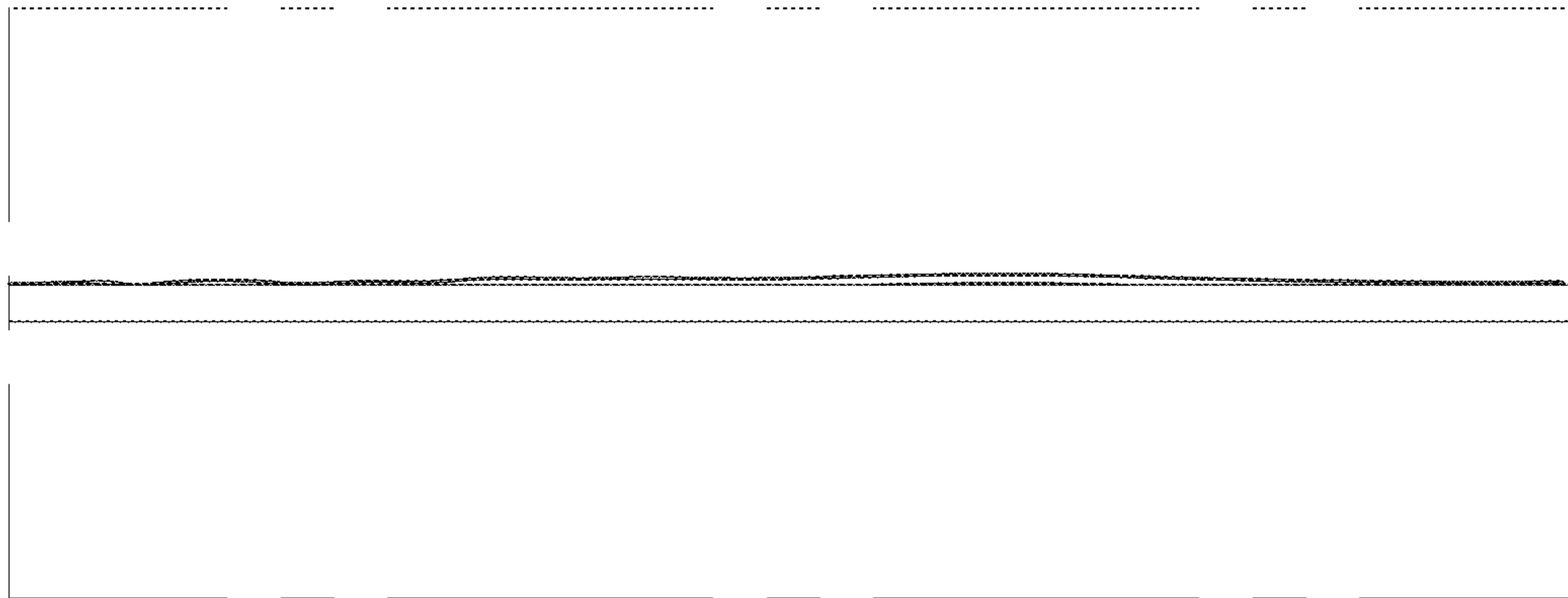

FIG. 8



FIG. 9

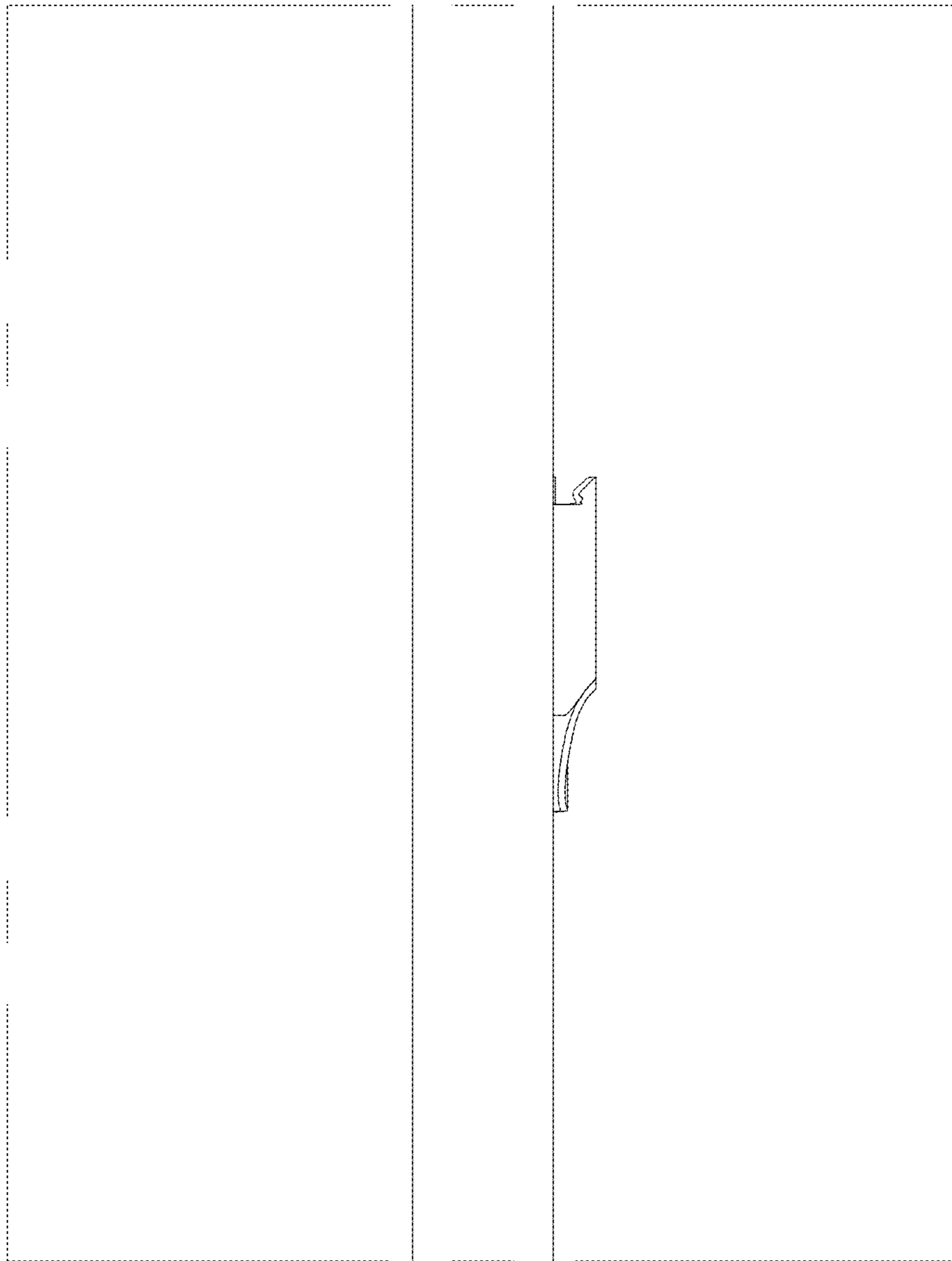

FIG.10

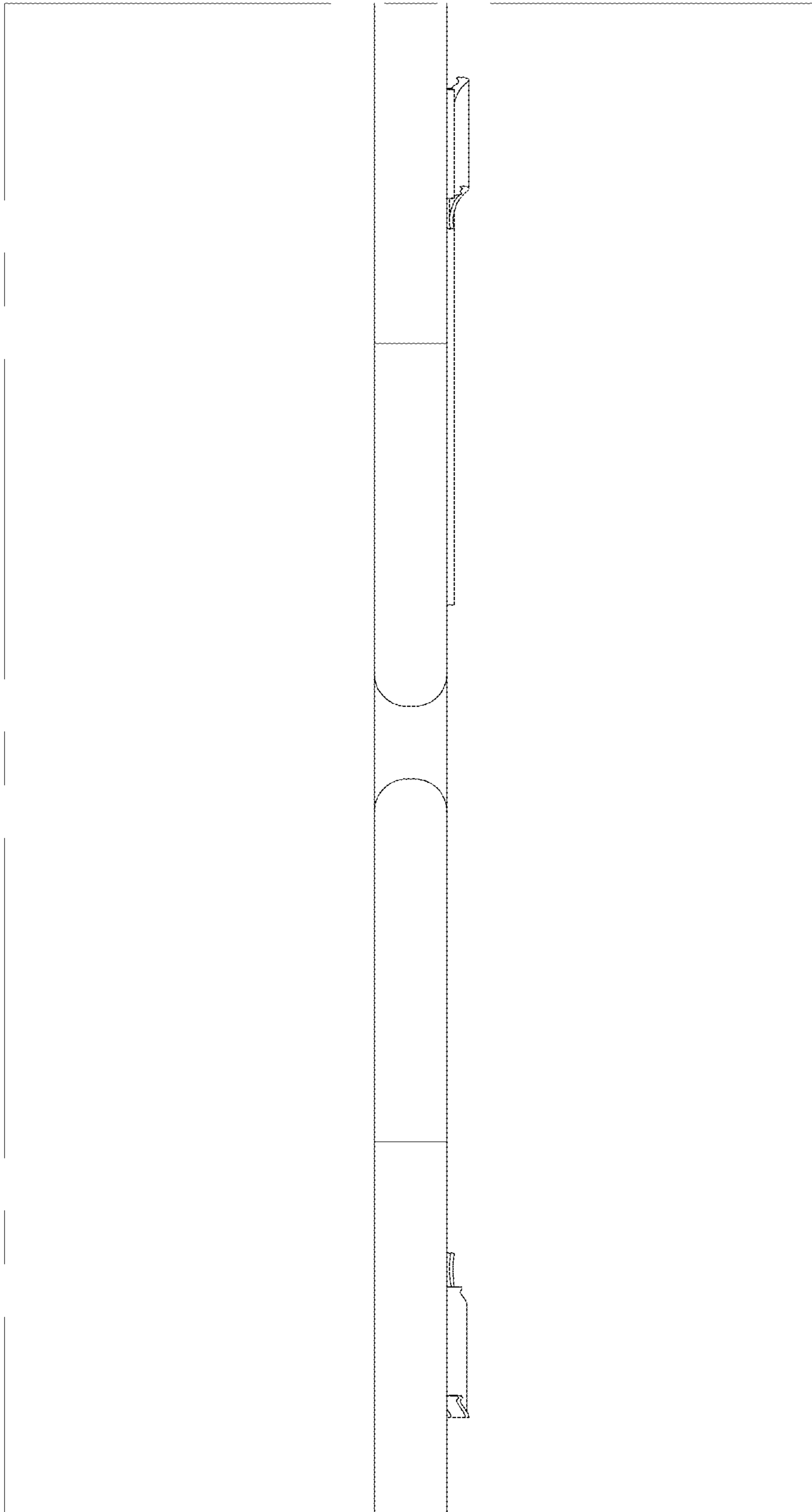

FIG.11

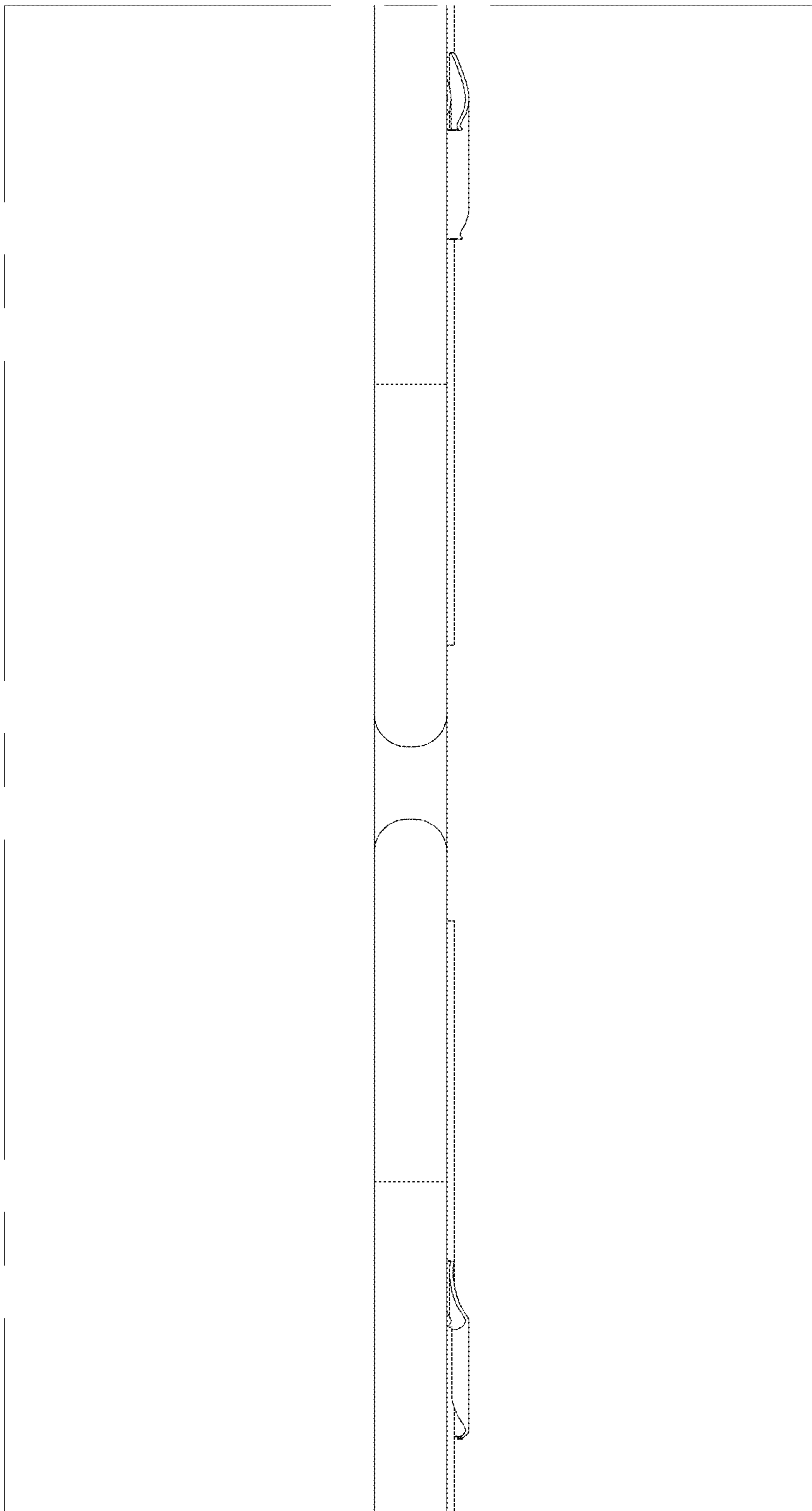

FIG.12

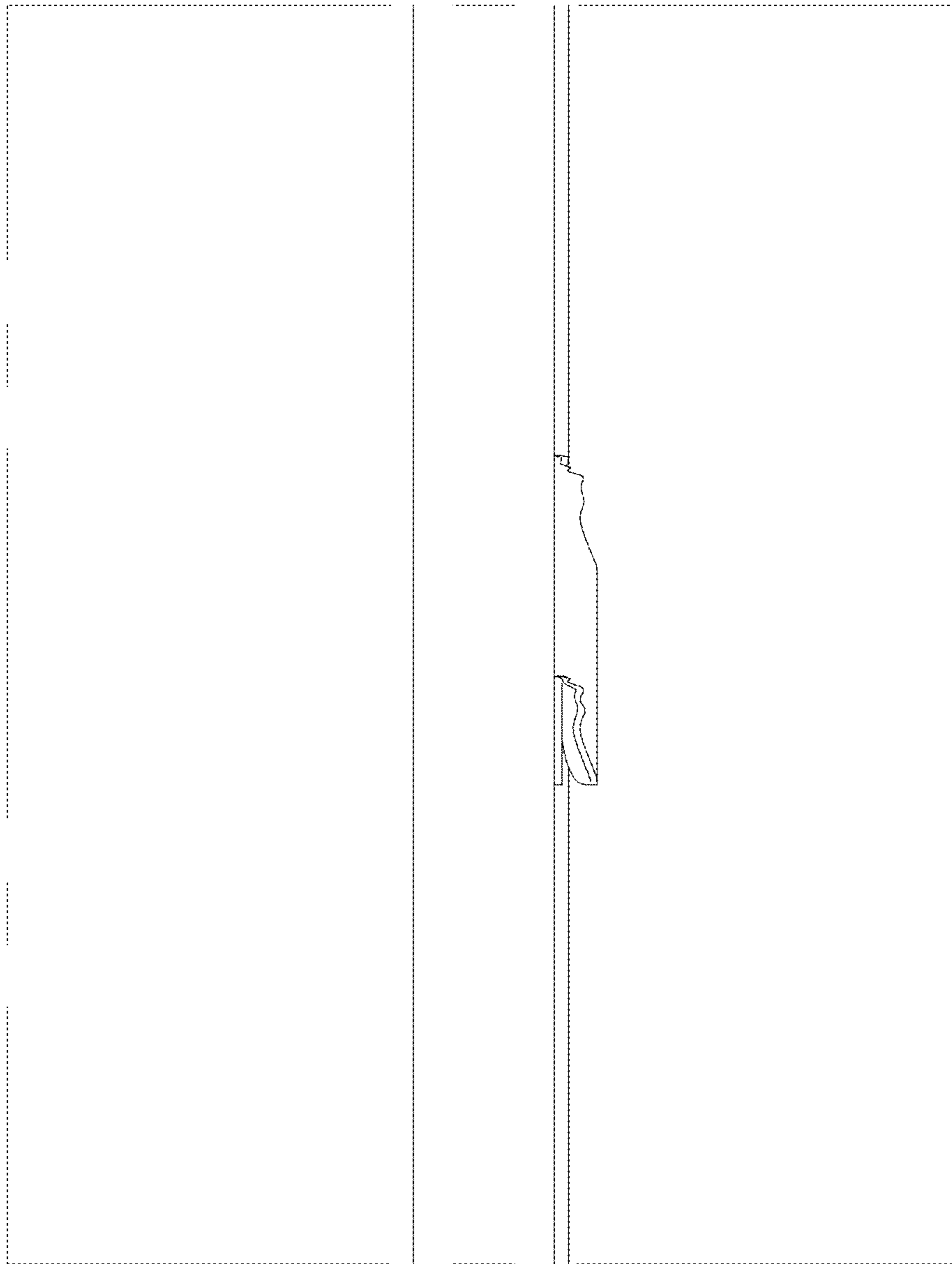

FIG.13

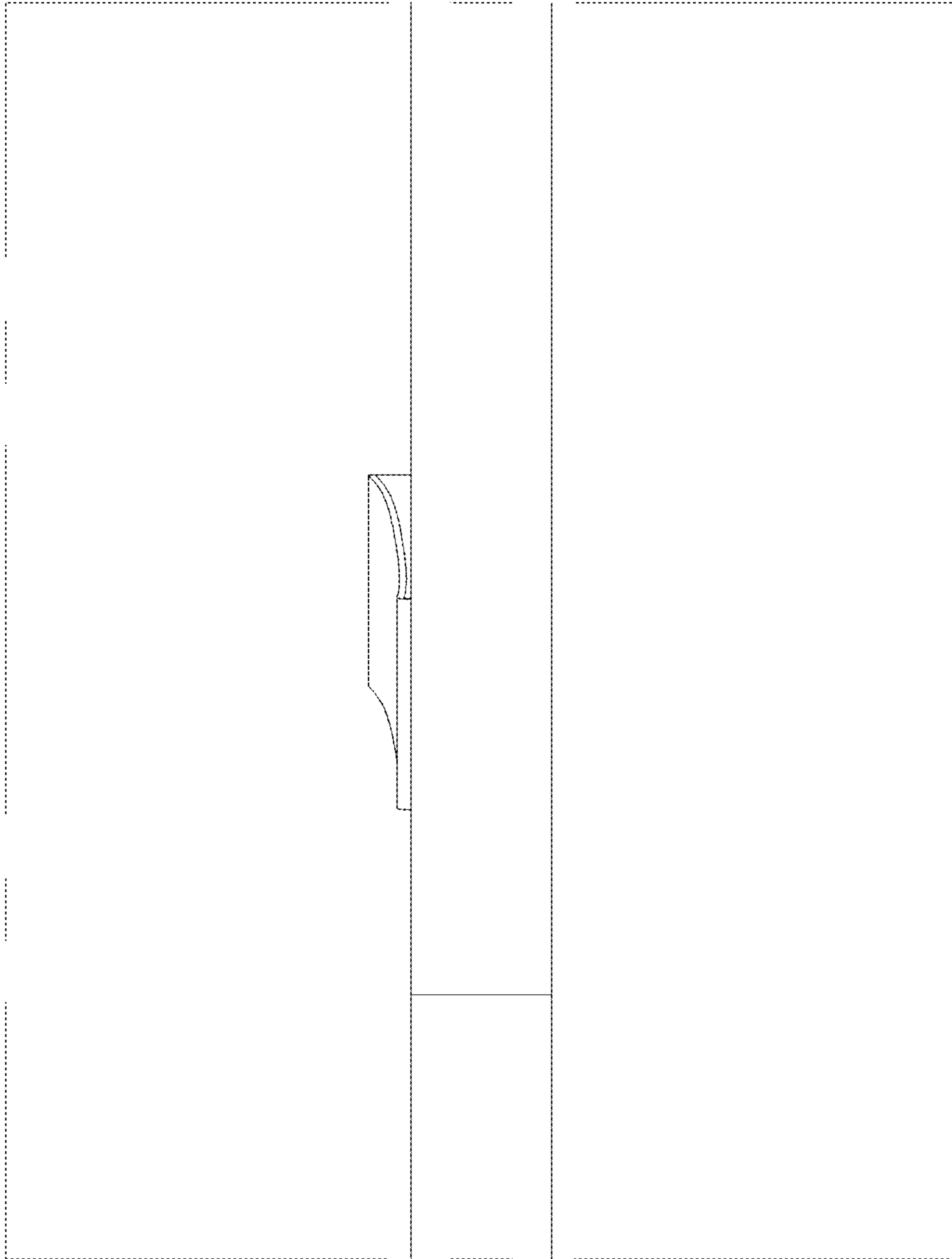

FIG.14



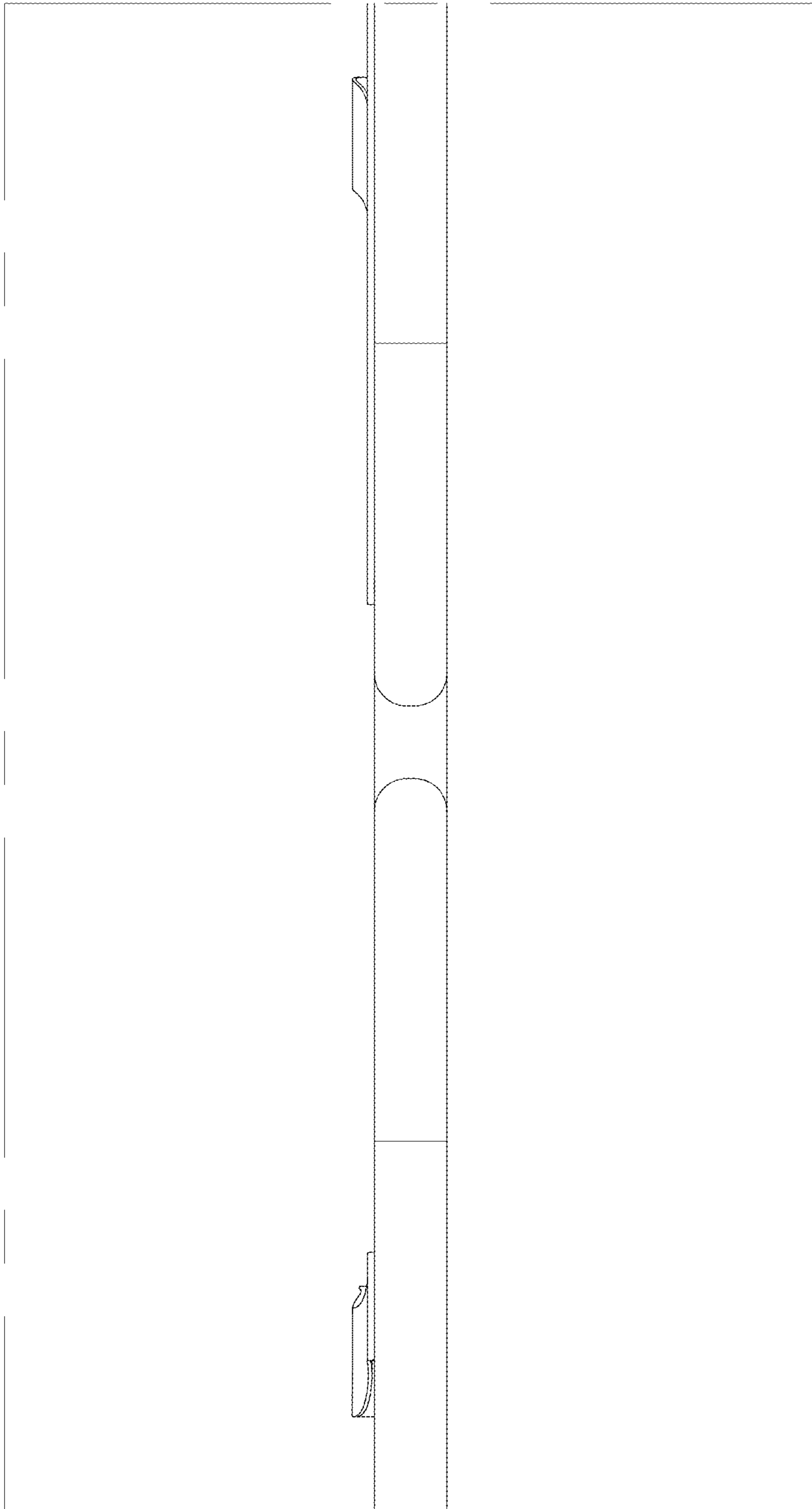

FIG.15

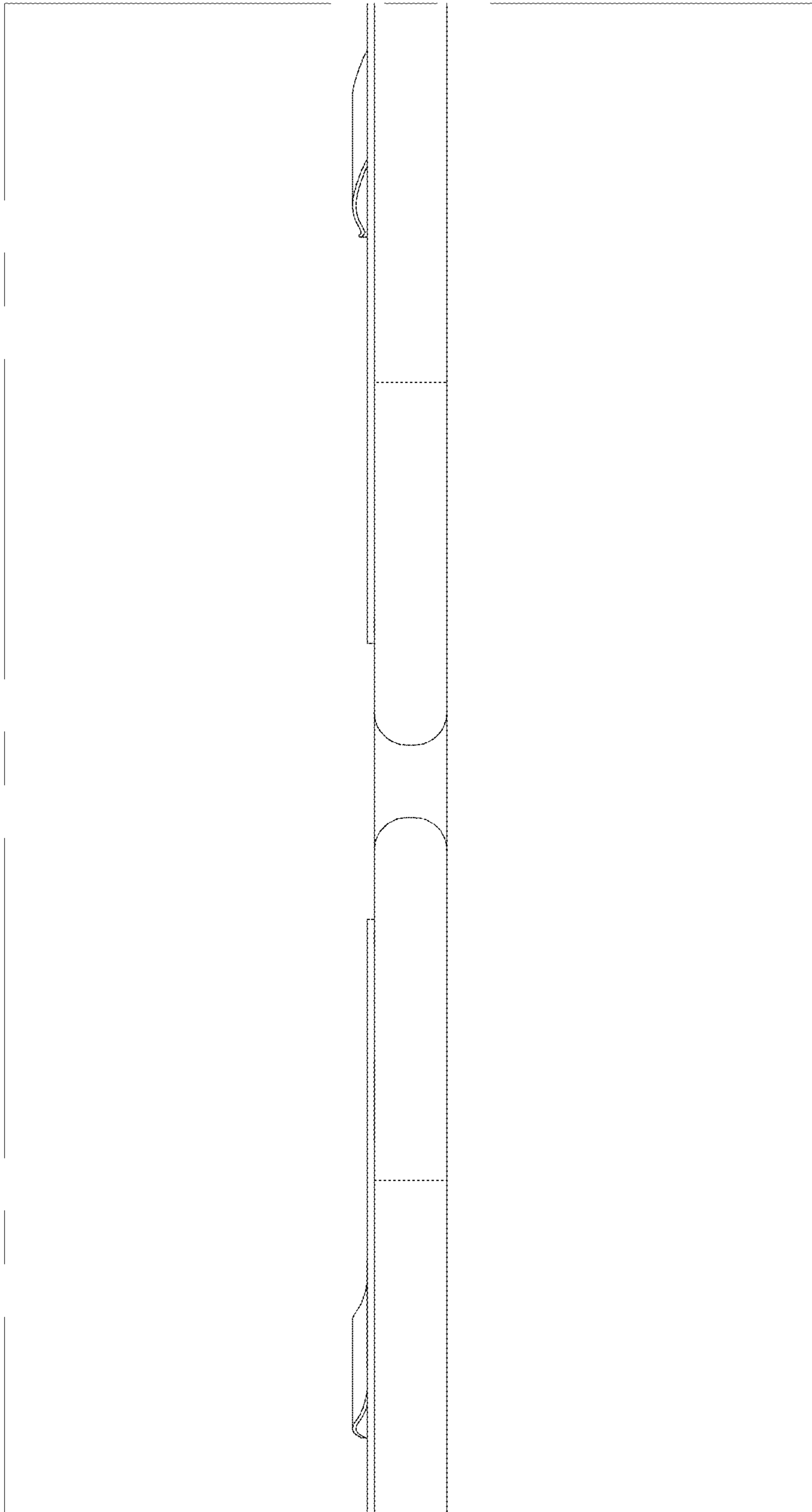

FIG.16

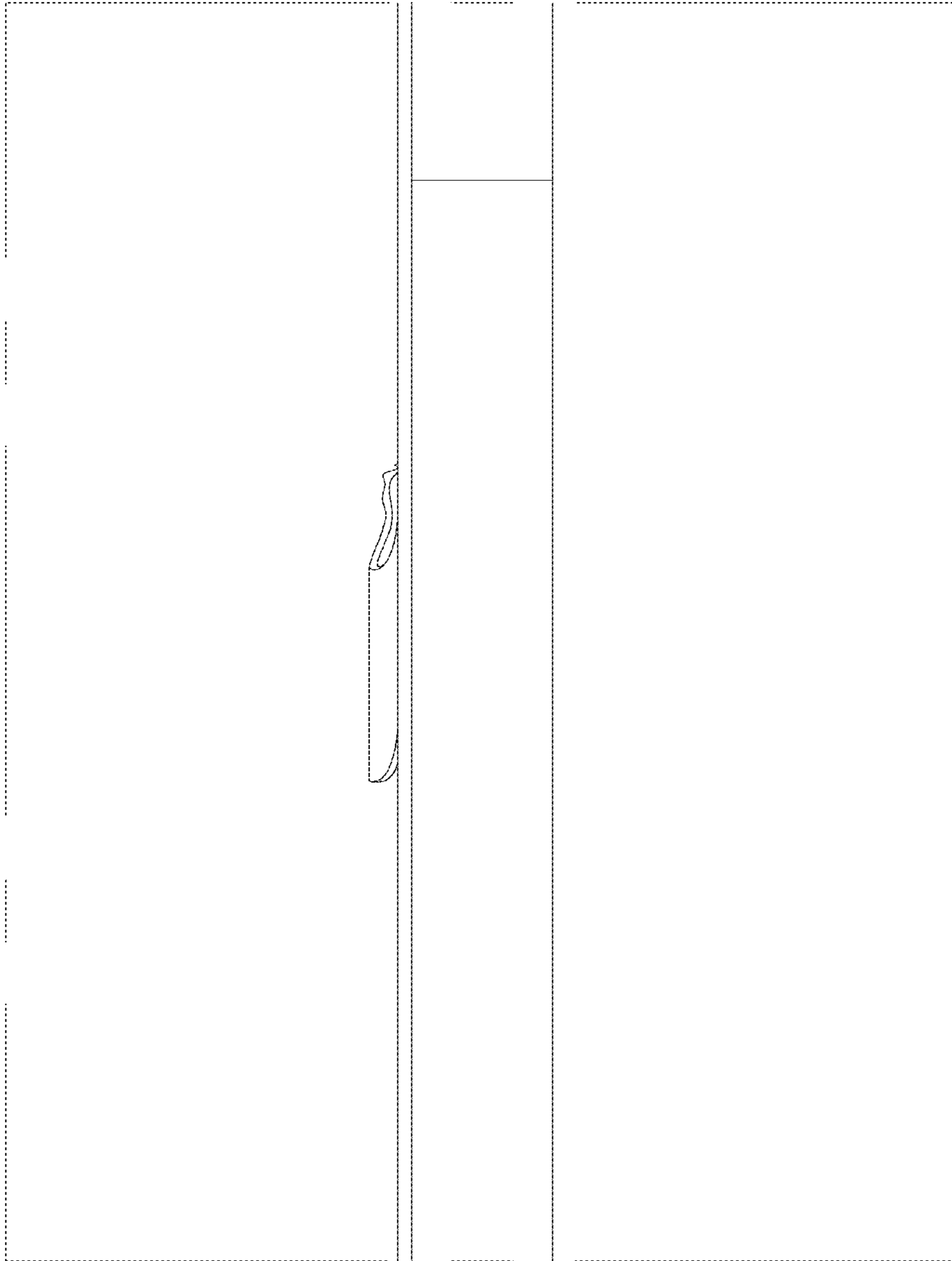

FIG.17