



US00D986545S

(12) **United States Design Patent**  
**Li**

(10) **Patent No.:** **US D986,545 S**

(45) **Date of Patent:** **\*\* May 23, 2023**

(54) **CLOG**

(71) Applicant: **Congwei Li, Jinjiang (CN)**

(72) Inventor: **Congwei Li, Jinjiang (CN)**

(\*\*) Term: **15 Years**

(21) Appl. No.: **29/883,121**

(22) Filed: **Jan. 24, 2023**

(51) **LOC (14) Cl.** ..... **02-04**

(52) **U.S. Cl.**  
USPC ..... **D2/923; D2/953**

(58) **Field of Classification Search**  
USPC ..... D2/896, 898, 899, 900, 916, 917, 919,  
D2/923–926, 943, 946–962, 969, 972  
CPC ..... A43B 1/0081; A43B 3/12; A43B 3/10;  
A43B 3/102; A43B 13/00  
See application file for complete search history.

(56) **References Cited**

**U.S. PATENT DOCUMENTS**

D517,789 S *	3/2006	Seamans .....	A43B 3/14 D2/969
D562,533 S	2/2008	Keen	
D650,157 S	12/2011	Liow	
D670,069 S	11/2012	Yoh	
D747,079 S	1/2016	Carroll et al.	
D768,364 S *	10/2016	Chanthavong .....	D2/923
D801,011 S *	10/2017	Del Biondi .....	D2/916
D825,899 S	8/2018	Engerman	
D843,089 S *	3/2019	Chanthavong .....	D2/916
D869,826 S *	12/2019	Chanthavong .....	D2/916

D874,797 S	2/2020	Fongher et al.	
D876,051 S *	2/2020	Abadjian .....	D2/916
D888,389 S *	6/2020	de Montgolfier .....	D2/951
D891,748 S *	8/2020	Han .....	D2/951
D896,489 S *	9/2020	DeAlmeida .....	D2/951
D909,027 S *	2/2021	Fongher .....	D2/923
D919,255 S *	5/2021	Mayhew .....	D2/923
D919,256 S *	5/2021	Thompson .....	D2/923
D921,340 S *	6/2021	Funck .....	D2/923
D921,341 S	6/2021	Chen	
D959,803 S *	8/2022	Lv .....	D2/947
D966,666 S	10/2022	Lv	
RE49,279 E *	11/2022	Abadjian .....	A43B 3/14 D2/916
D972,268 S *	12/2022	Klug .....	D2/947

\* cited by examiner

*Primary Examiner* — Rashida C. Walshon  
(74) *Attorney, Agent, or Firm* — Xiaofang Zhong

(57) **CLAIM**

The ornamental design for a clog, as shown and described.

**DESCRIPTION**

FIG. 1 is a top, right and front perspective view of a clog showing my new design;  
FIG. 2 is a bot, left and rear perspective view thereof;  
FIG. 3 is a top plan view thereof;  
FIG. 4 is a bottom plan view thereof;  
FIG. 5 is a left view thereof;  
FIG. 6 is a right view thereof;  
FIG. 7 is a front elevational view thereof; and,  
FIG. 8 is a rear elevational view thereof.

**1 Claim, 8 Drawing Sheets**

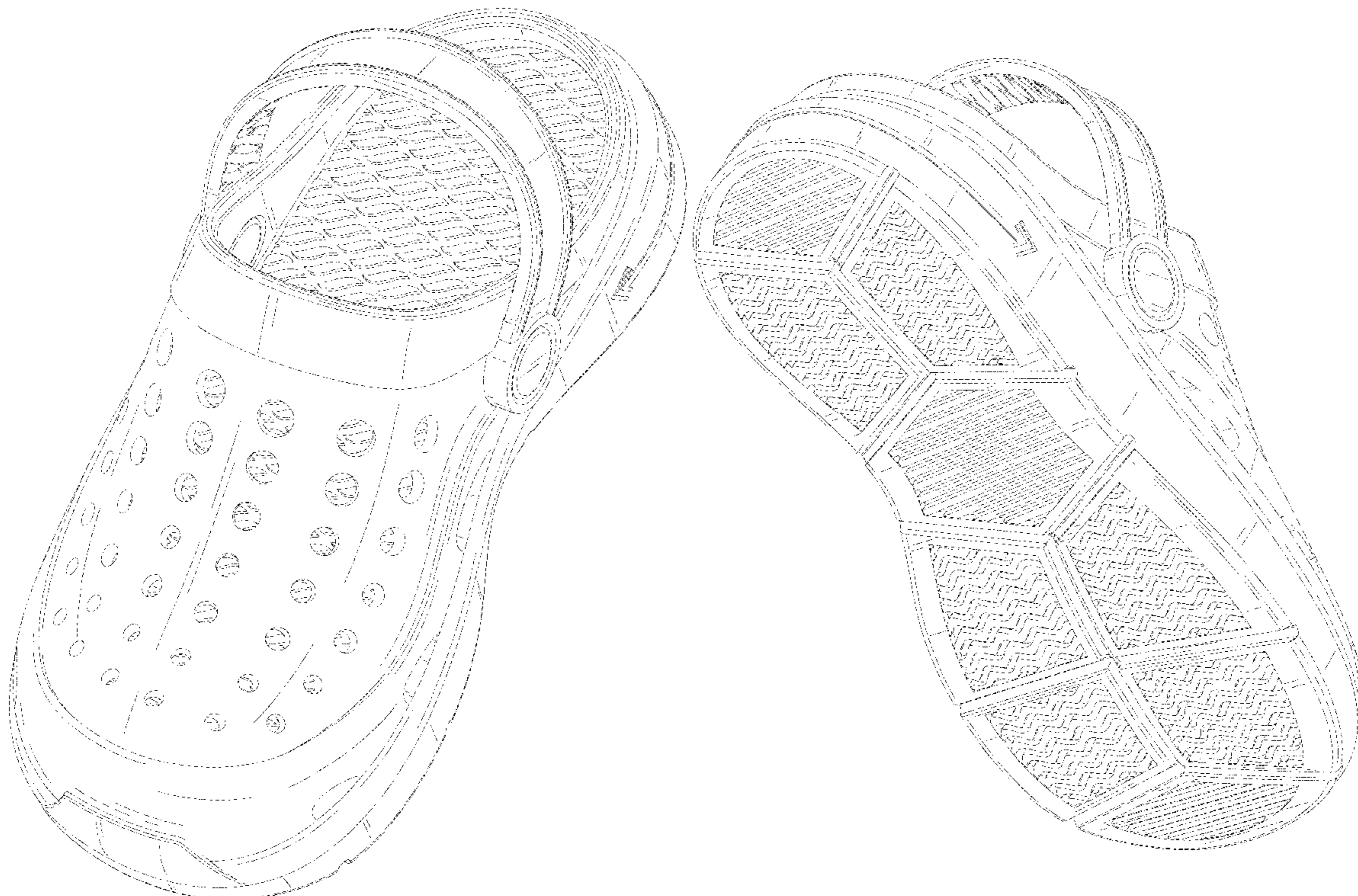

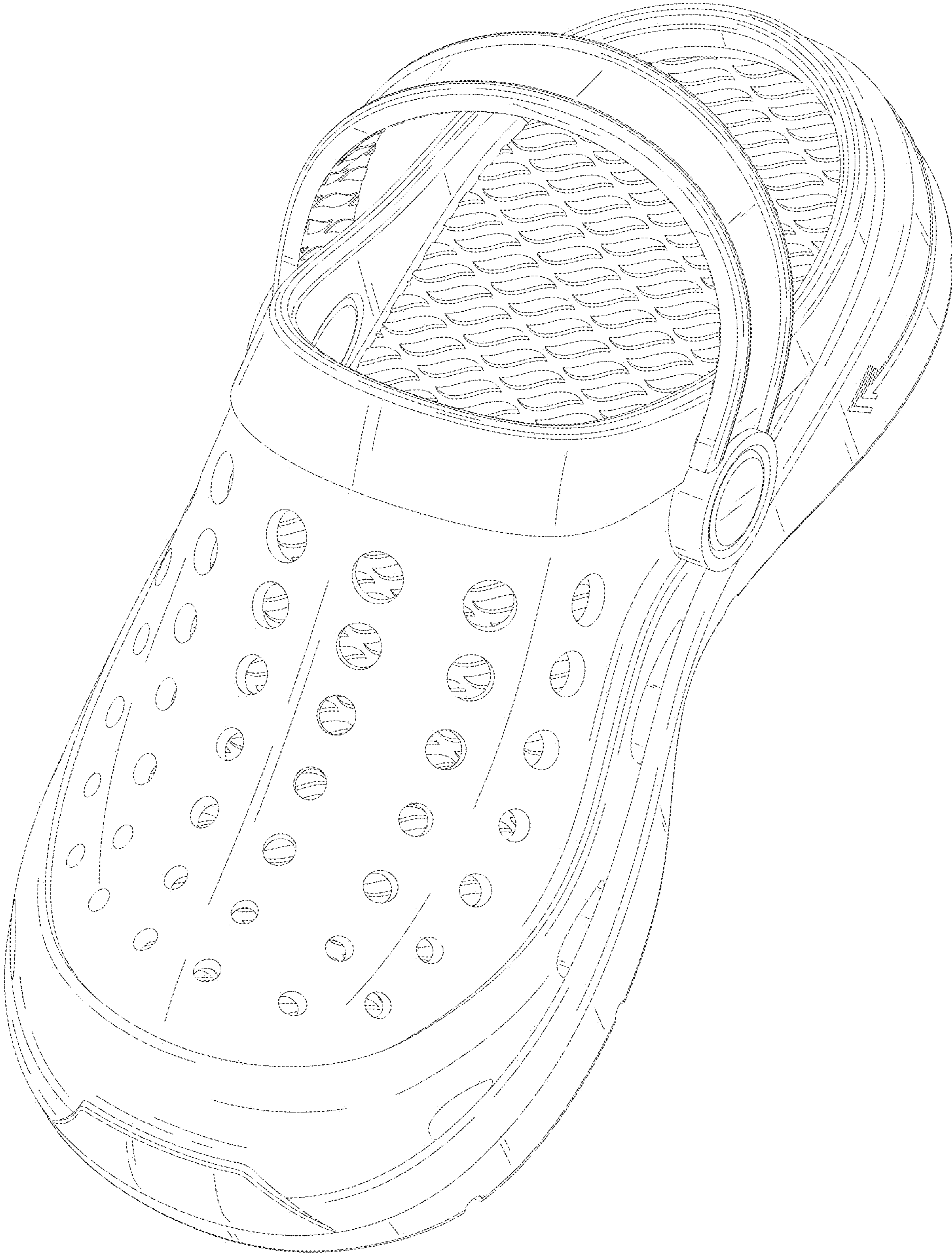

FIG. 1



FIG. 2

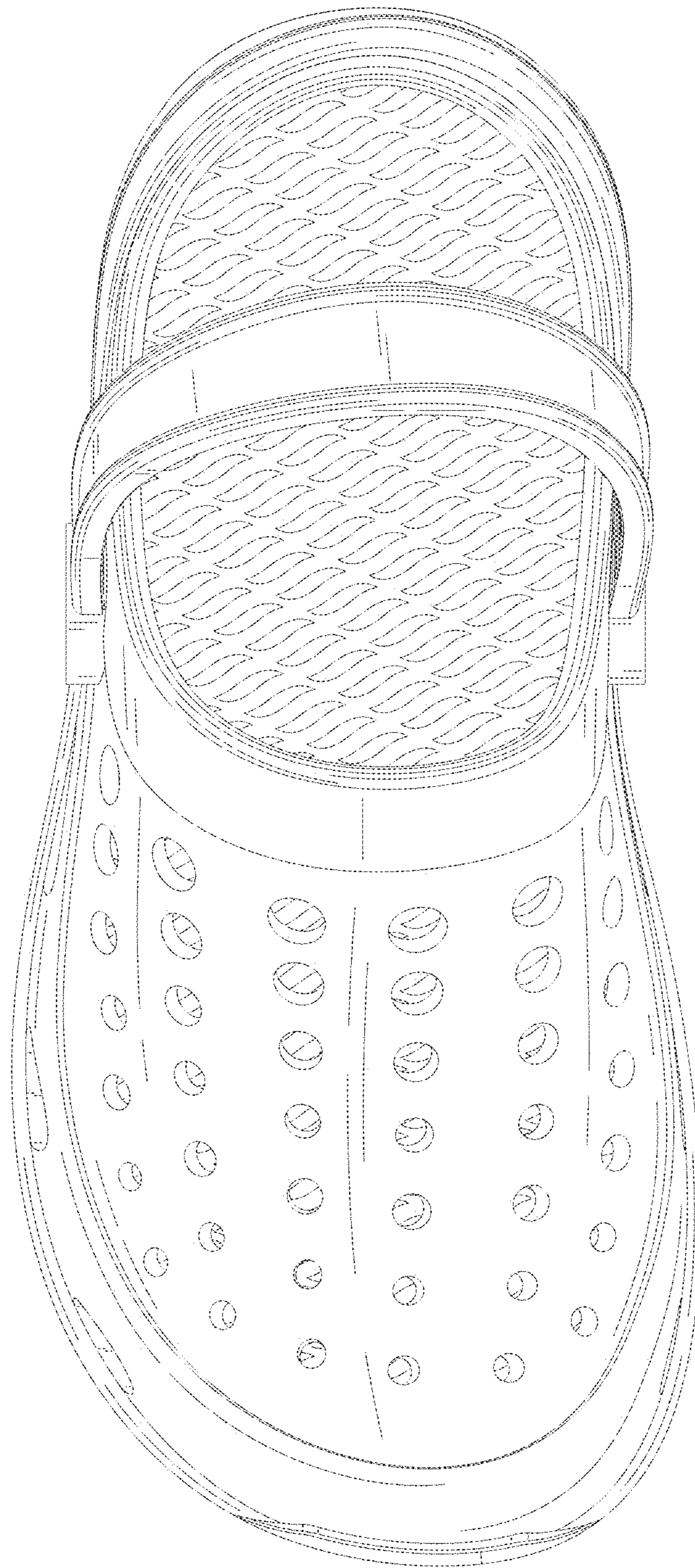

FIG. 3

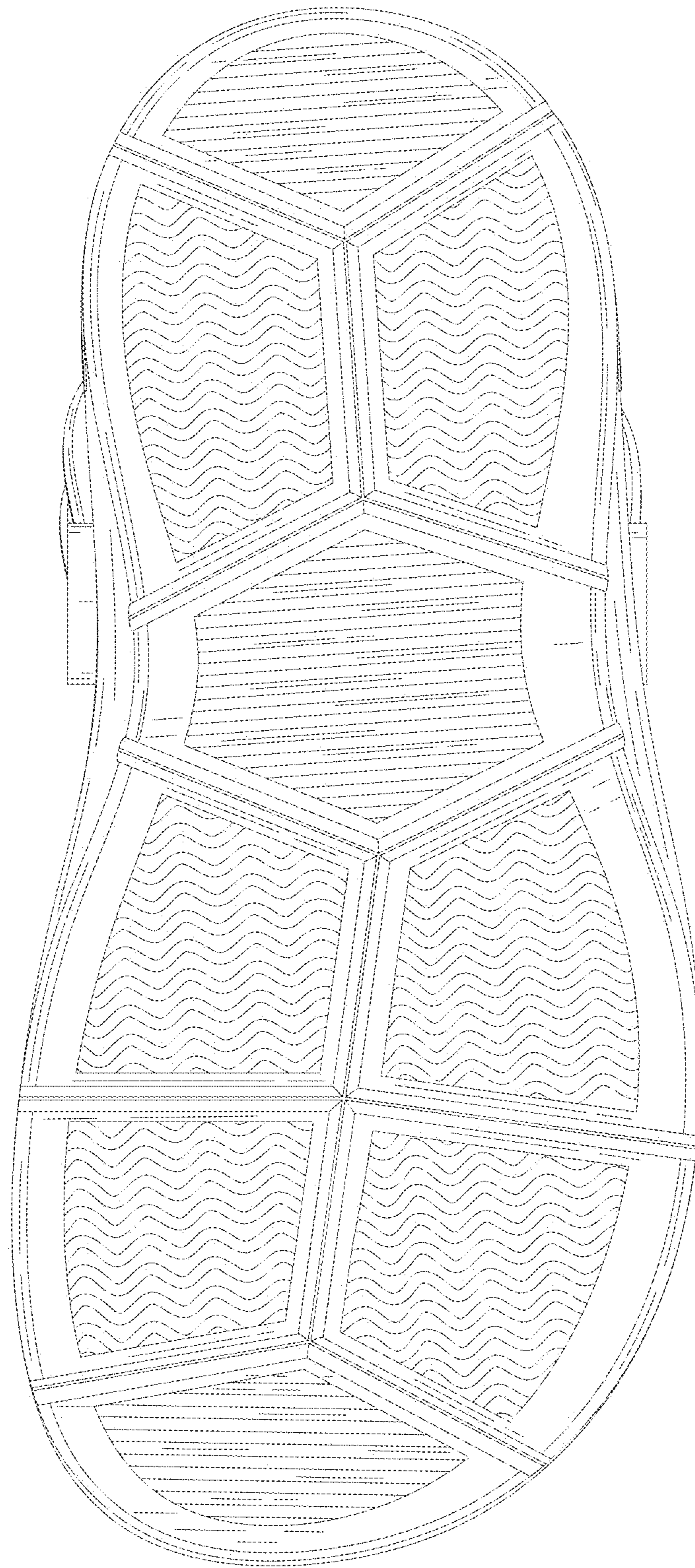

FIG. 4

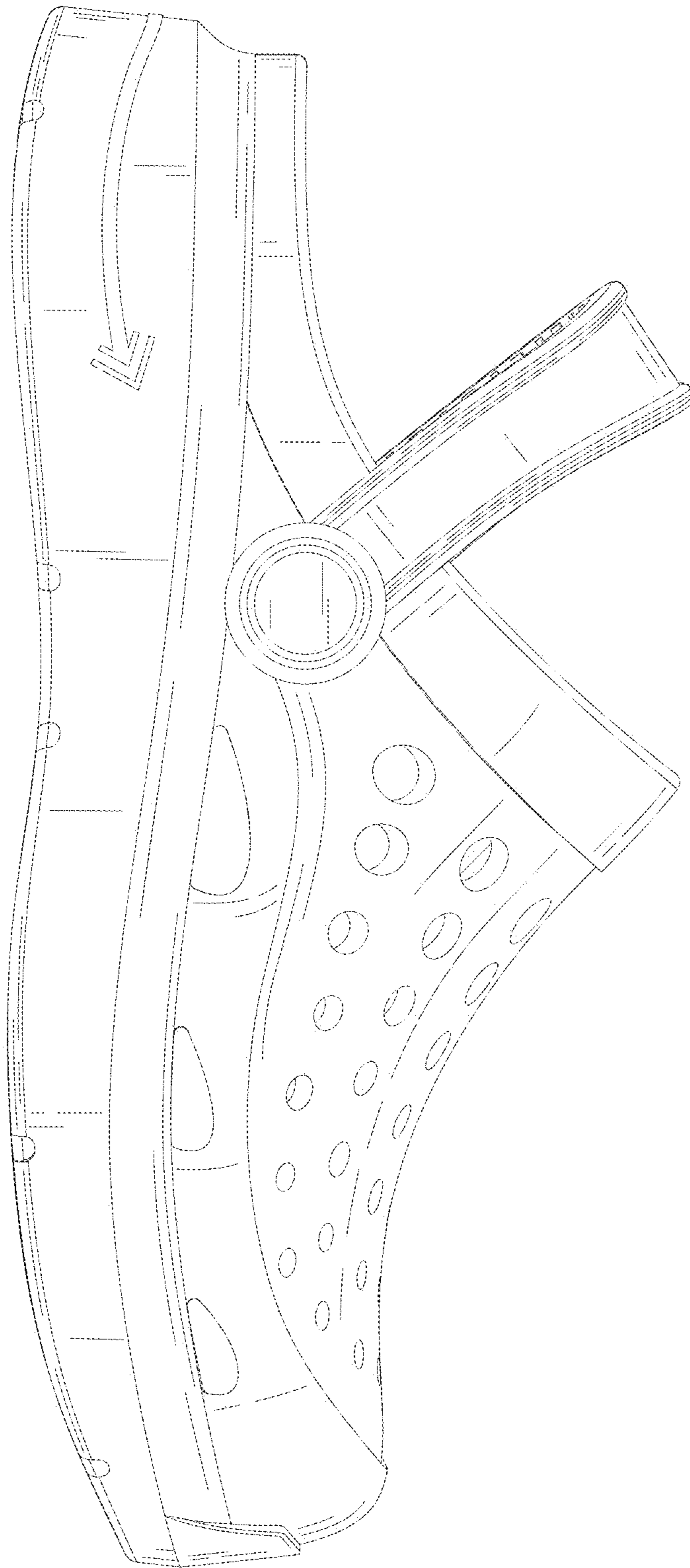

FIG. 5

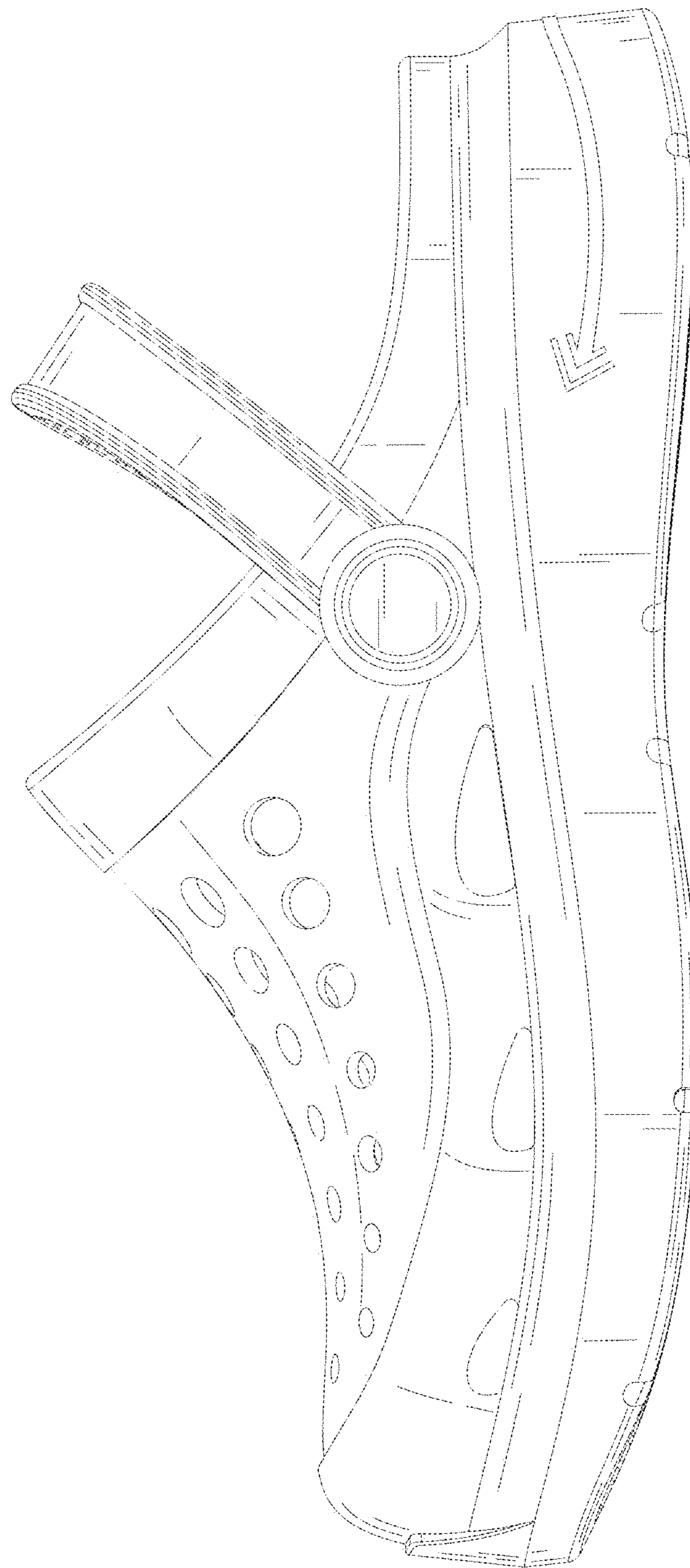

FIG. 6

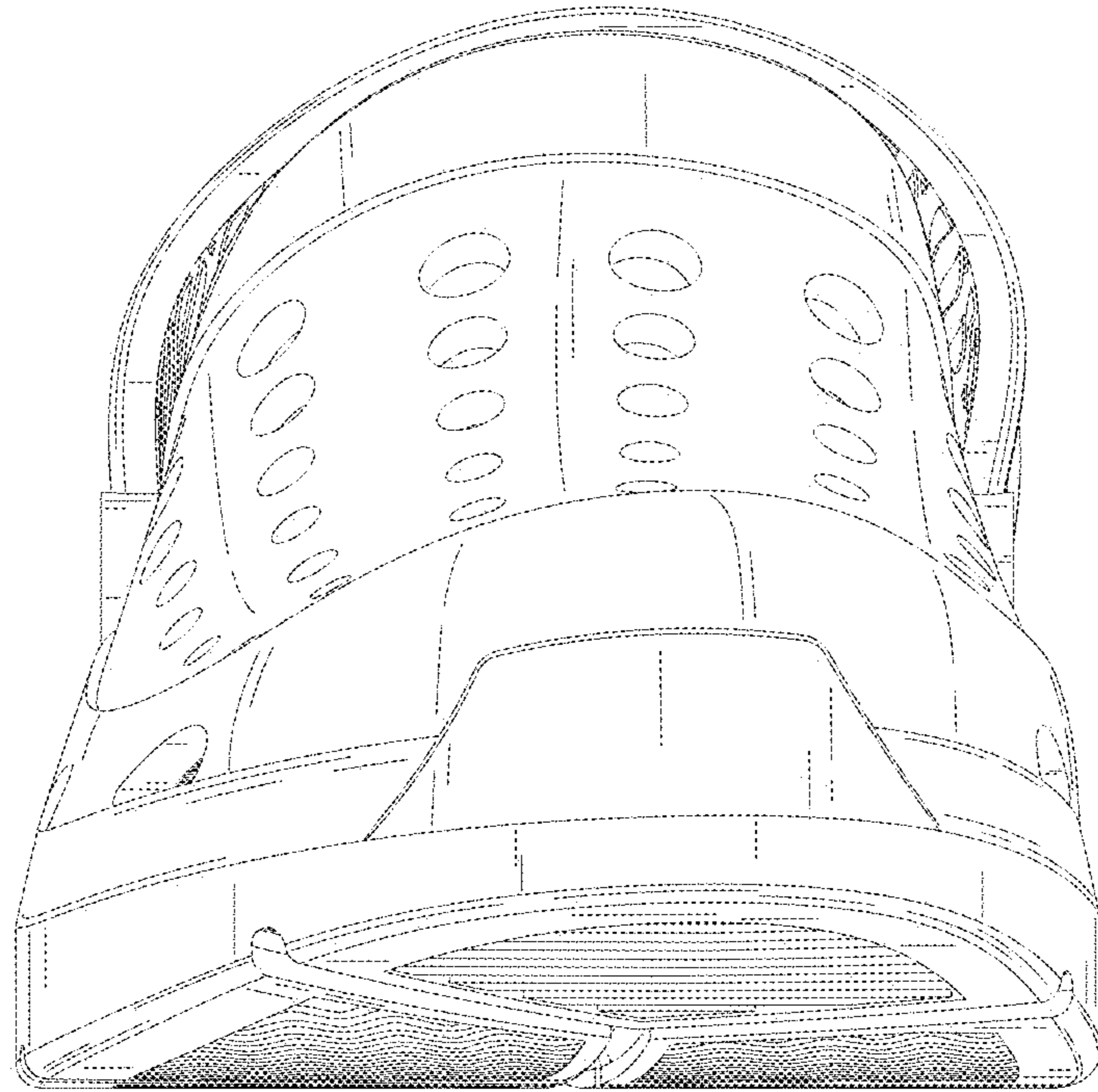

FIG. 7



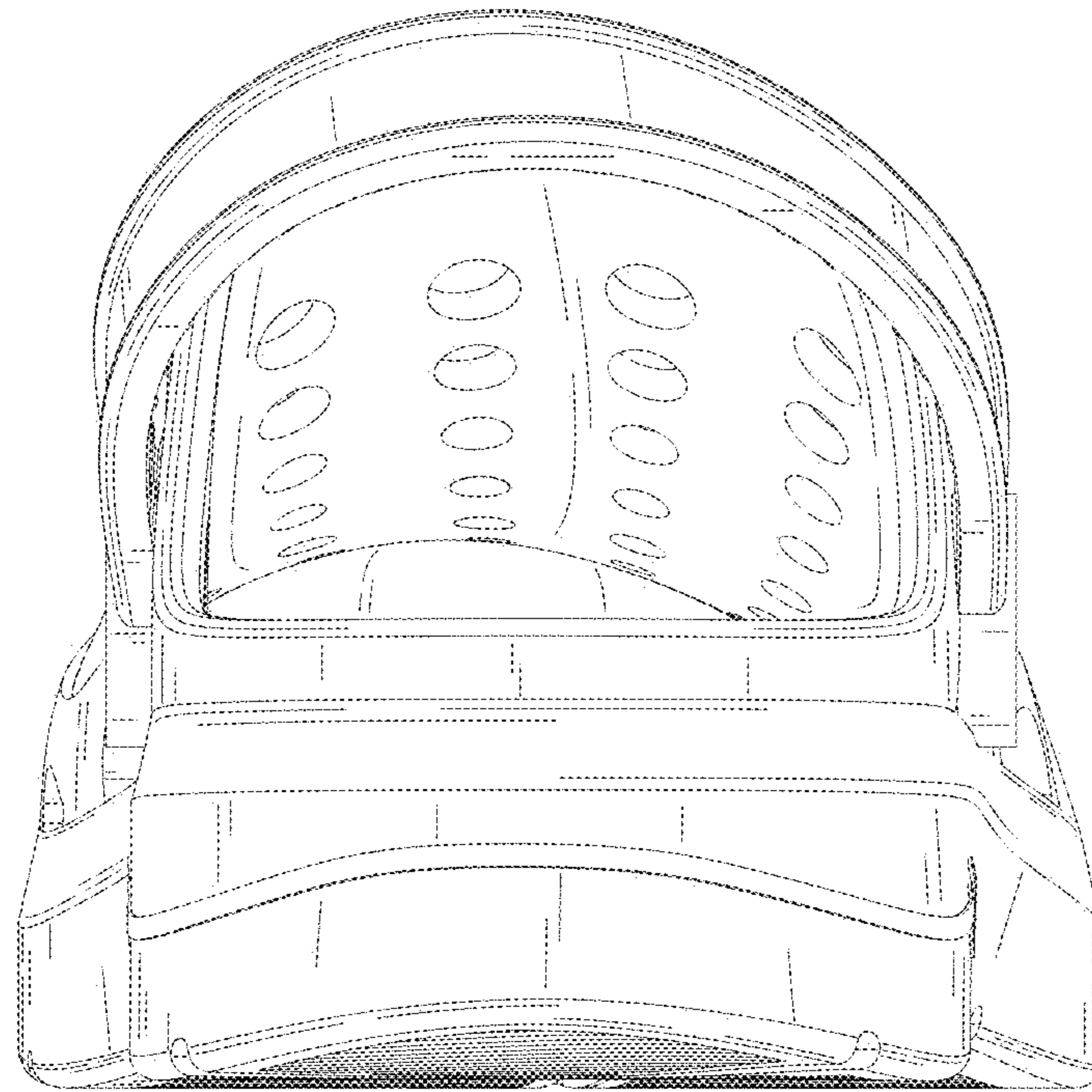

FIG. 8