



US00D986540S

(12) **United States Design Patent** (10) **Patent No.:** **US D986,540 S**  
**Li** (45) **Date of Patent:** **\*\* May 23, 2023**

(54) **SHOE**  
(71) Applicant: **Xiamen Dowimart Trading Co., Ltd.,**  
Xiamen (CN)  
(72) Inventor: **Weiping Li, Xiamen (CN)**  
(\*\*) Term: **15 Years**  
(21) Appl. No.: **29/823,049**

D703,419 S \* 4/2014 Zaedow ..... D2/912  
D704,422 S \* 5/2014 Truelsen ..... D2/912  
D729,504 S \* 5/2015 Reuben ..... D2/912  
D789,048 S \* 6/2017 Lee ..... D2/947  
D838,445 S \* 1/2019 Kalns ..... D2/912  
D931,592 S \* 9/2021 Stefan ..... D2/910  
D932,144 S 10/2021 Fu  
D933,941 S \* 10/2021 Daiber ..... D2/910  
D970,859 S \* 11/2022 Xia ..... D2/912  
D979,896 S \* 3/2023 Salmon ..... D2/912  
D979,897 S \* 3/2023 Salmon ..... D2/912  
2014/0059886 A1\* 3/2014 Lyttle ..... A43B 1/00  
156/283

(22) Filed: **Jan. 13, 2022**  
(51) **LOC (14) Cl.** ..... **02-04**  
(52) **U.S. Cl.**  
USPC ..... **D2/912; D2/909; D2/910**  
(58) **Field of Classification Search**  
USPC ..... D2/902-906, 909-915, 947, 951, 969,  
D2/970, 971  
CPC ..... A43B 23/00; A43B 23/02; A43B 23/0205;  
A43B 23/021; A43B 23/0215; A43B  
23/022; A43B 23/024; A43B 23/025;  
A43B 3/00; A43B 3/02; A43B 3/14;  
A43B 5/00; A43B 5/002; A43B 5/004;  
A43B 5/04; A43B 5/06; A43B 1/00;  
A43B 1/02; A43B 1/10; A43B 1/14  
See application file for complete search history.

**FOREIGN PATENT DOCUMENTS**

EM 008815609-000 \* 1/2022  
\* cited by examiner

*Primary Examiner* — Leanne Was-Englehart  
*Assistant Examiner* — Yelizaveta Y Masalimova

(57) **CLAIM**

The ornamental design for a shoe, substantially as shown and described.

**DESCRIPTION**

FIG. 1 is a front perspective view of a shoe, showing my new design;  
FIG. 2 is a front view thereof;  
FIG. 3 is a rear view thereof;  
FIG. 4 is a left side view thereof;  
FIG. 5 is a right side view thereof;  
FIG. 6 is a top view thereof; and,  
FIG. 7 is a bottom view thereof.  
The broken lines in FIGS. 1-7 depict portions of the shoe which form no part of the claimed design.

**1 Claim, 7 Drawing Sheets**

(56) **References Cited**  
U.S. PATENT DOCUMENTS  
D367,161 S \* 2/1996 Shea ..... A43B 1/00  
D2/908  
D397,544 S \* 9/1998 Egelja ..... D2/912  
D623,834 S \* 9/2010 Parisotto ..... D2/912  
D664,345 S \* 7/2012 Joseph ..... D2/912  
D685,165 S \* 7/2013 Taylor ..... D2/912  
D686,813 S \* 7/2013 Lam ..... D2/912  
D686,815 S \* 7/2013 Lam ..... D2/912





FIG. 1

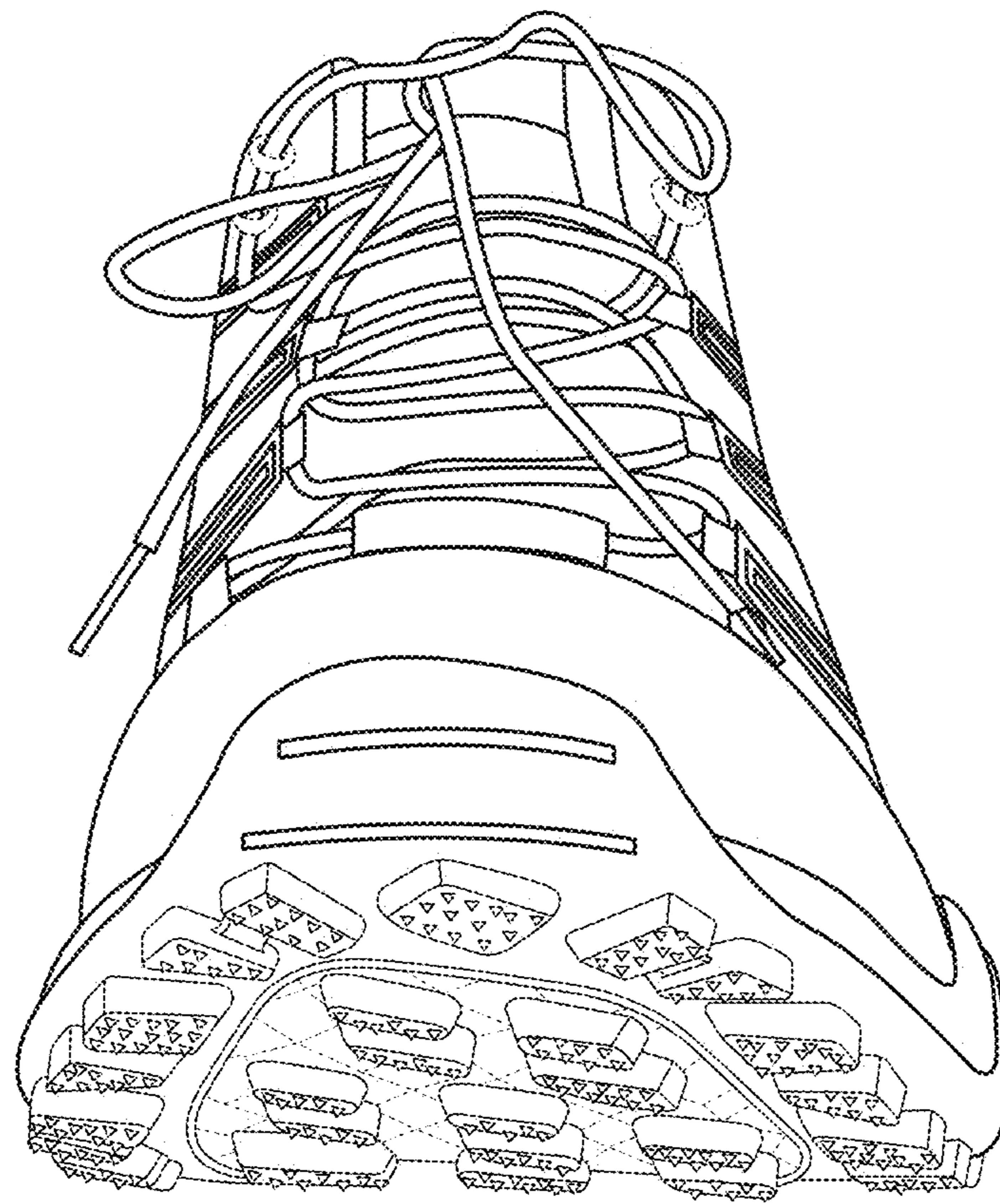

FIG. 2

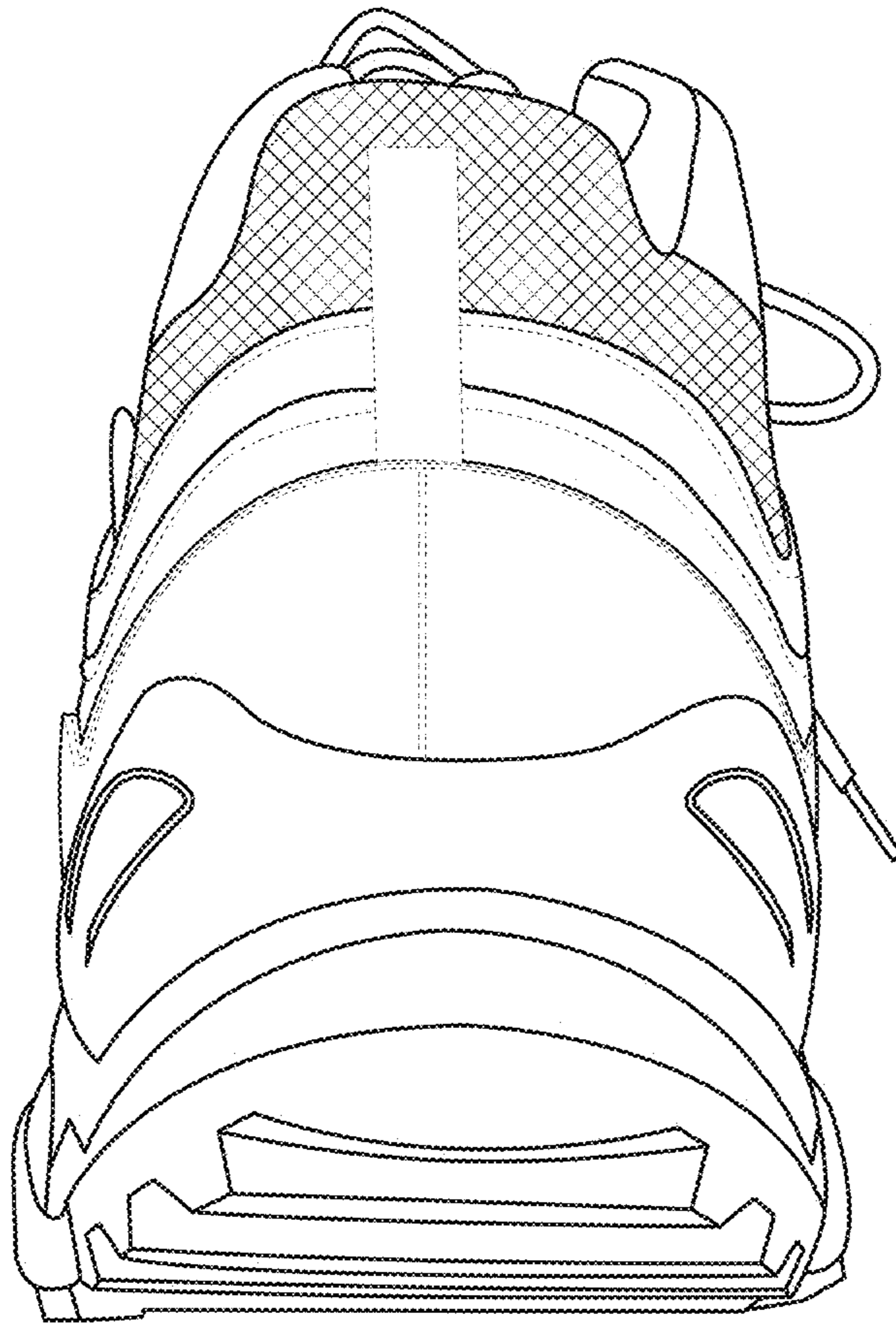

FIG. 3



FIG. 4



FIG. 5

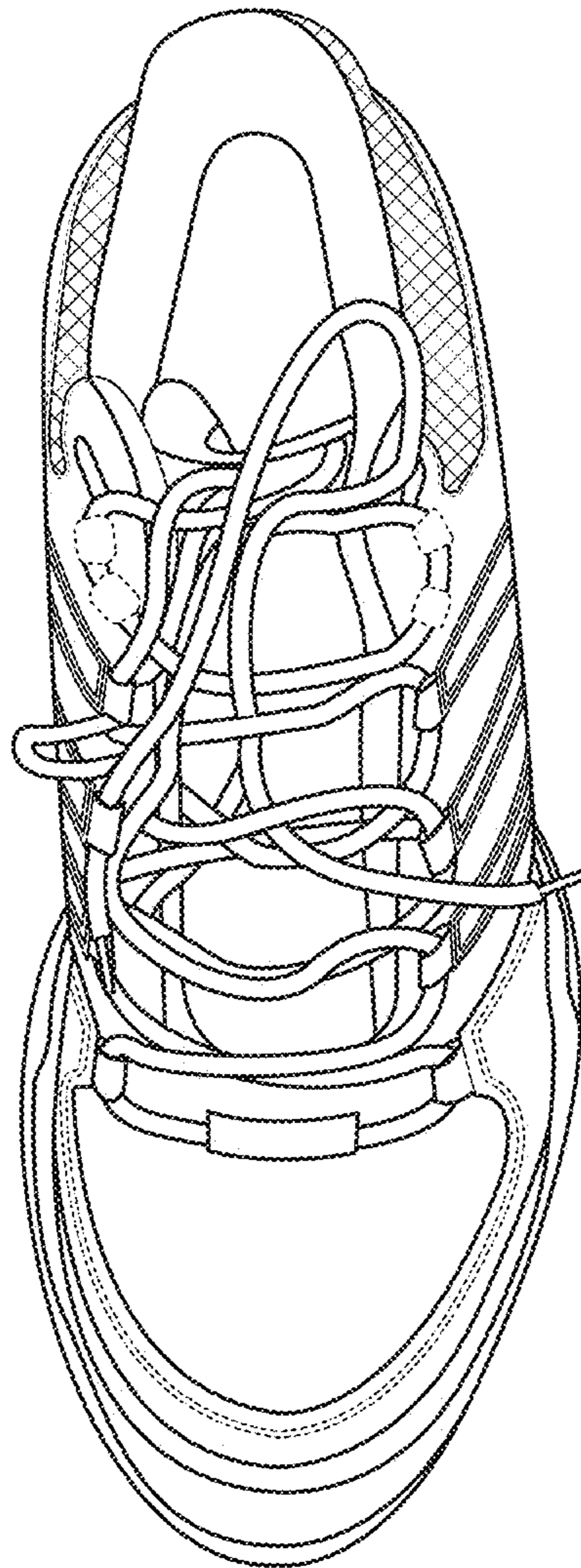

FIG. 6

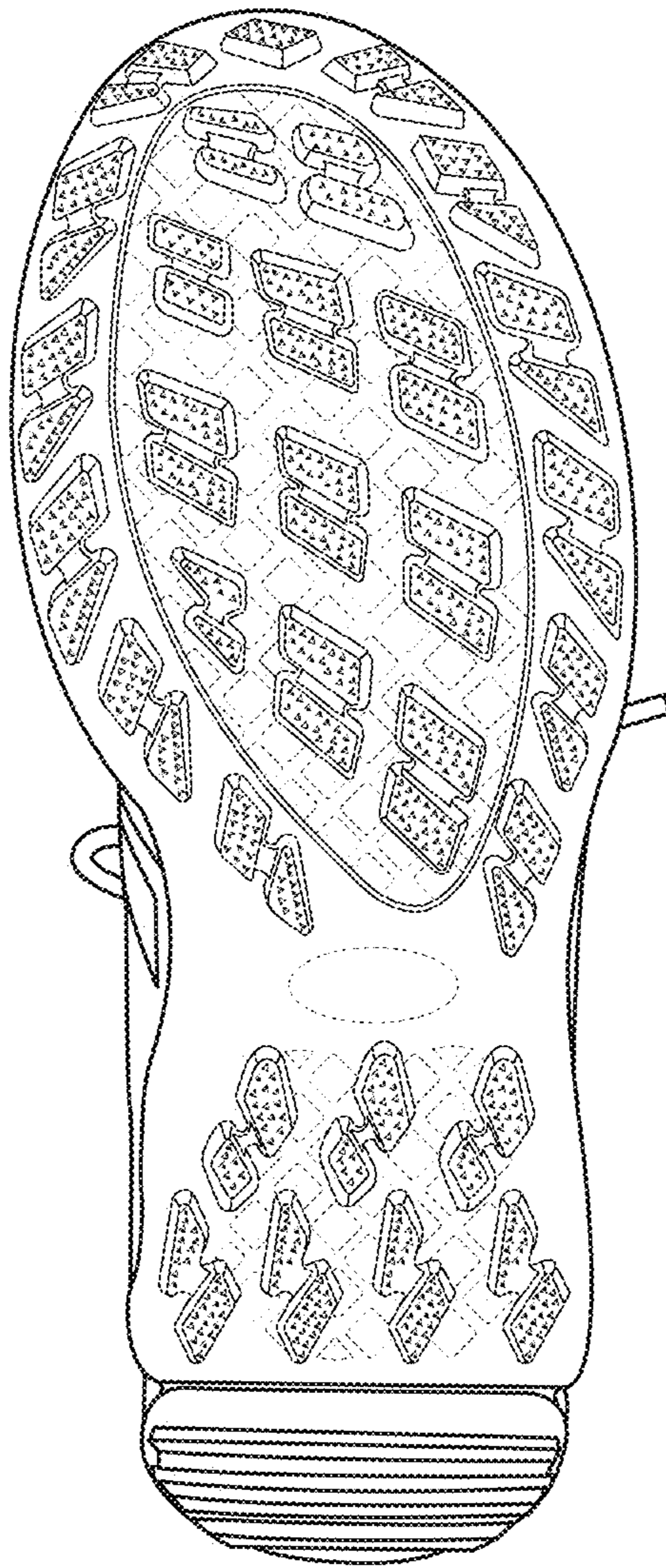

FIG. 7