



US00D986535S

(12) **United States Design Patent**
Swindell

(10) **Patent No.:** **US D986,535 S**

(45) **Date of Patent:** **** May 23, 2023**

(54) **DRESS**

(71) Applicant: **Roni Swindell**, Amarillo, TX (US)

(72) Inventor: **Roni Swindell**, Amarillo, TX (US)

(**) Term: **15 Years**

(21) Appl. No.: **29/793,168**

(22) Filed: **Aug. 23, 2021**

Related U.S. Application Data

(62) Division of application No. 29/651,785, filed on Mar. 18, 2019, now Pat. No. Des. 951,595.

(51) **LOC (14) Cl.** **02-02**

(52) **U.S. Cl.**
USPC **D2/765**

(58) **Field of Classification Search**
USPC D2/756, 800, 811, 812, 815, 817, 819,
D2/820

CPC A41D 1/22; A41D 15/002
See application file for complete search history.

(56) **References Cited**

U.S. PATENT DOCUMENTS

D90,127 S * 6/1933 Rosenhouse D2/756
D104,388 S * 5/1937 Berry D2/756
D136,365 S * 9/1943 Walker D2/800
D137,457 S * 3/1944 Walker D2/800

(Continued)

OTHER PUBLICATIONS

OURS Women's Sleepwear Short Kimono Robe, announced Jan. 1, 2019 [online], [site visited Mar. 8, 2023]. Available from internet, URL: <<https://www.amazon.ca/OURS-Sleeveless-Racerback-Sundresses-Pockets/dp/B07LCL9PR4/>> (Year: 2019).*

Primary Examiner — Kevin K Rudzinski

Assistant Examiner — Amber J Rabie

(57) **CLAIM**

I claim the ornamental design for a dress, as shown and described.

DESCRIPTION

A portion of the disclosure of this patent document contains material to which a claim for copyright is made. The copyright owner has no objection to the facsimile reproduction by anyone of the patent document or the patent disclosure, as it appears in the patent and Trademark Office patent file or records, but reserves all other copyright rights whatsoever.

FIG. 1 is a front elevation view of the dress showing a first embodiment of my new design;

FIG. 2 is a rear elevation view thereof;

FIG. 3 is a front elevation view of the dress showing a second embodiment of my new design;

FIG. 4 is a rear elevation view thereof;

FIG. 5 is a front elevation view of the dress showing a third embodiment of my new design;

FIG. 6 is a rear elevation view thereof;

FIG. 7 is a front elevation view of the dress showing a fourth embodiment of my new design;

FIG. 8 is a rear elevation view thereof;

FIG. 9 is the front elevation view of the front bodice lining of my new design showing built-in bra cups for FIGS. 1-8;

FIG. 10 is a rear elevation view thereof;

FIG. 11 is the front elevation view of the back bodice lining of my new design showing built-in bra cups for FIGS. 1-8 wherein the bodice lining has been removed and shown separately for ease of illustration and showing logo to be covered by copyright; and,

FIG. 12 is a rear elevation view thereof.

The broken line showing of a human figure is included for the purpose of illustrating the environment of use and forms no part of the claimed design.

Dress to Go logo forming part of the claimed design is a registered trademark Of Roni Swindell.

1 Claim, 12 Drawing Sheets

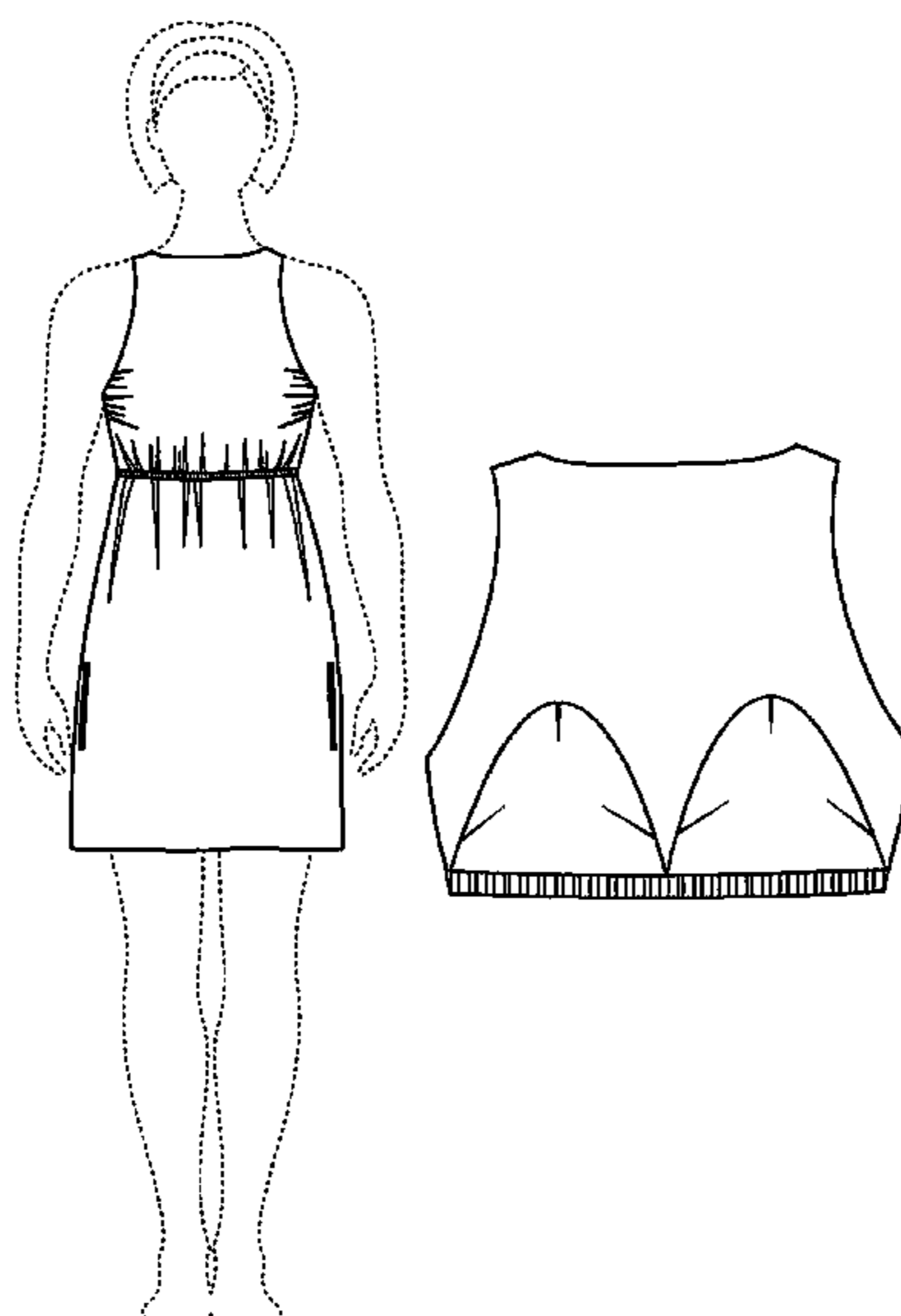

(56)

References Cited

U.S. PATENT DOCUMENTS

D160,833	S *	11/1950	Berman	D2/800
D182,501	S *	4/1958	Cassini	D2/756
3,488,776	A *	1/1970	Luhr	A41D 1/22 2/105
4,412,542	A *	11/1983	Reichert	A41C 3/148 450/11
4,854,915	A *	8/1989	Luedy	A41C 3/148 450/55
6,839,908	B2 *	1/2005	Schneider	A41C 3/04 2/104
7,878,880	B2 *	2/2011	Hendrickson	A41D 1/215 2/104
8,550,872	B2 *	10/2013	Upton	A41C 3/00 450/65
D794,907	S *	8/2017	Waldman	D2/756
D808,123	S *	1/2018	Lomax	A41B 9/08
D812,350	S *	3/2018	Lomax	A41D 1/22 450/95
2008/0244805	A1 *	10/2008	Griffin	A41D 1/22 450/95
2010/0184355	A1 *	7/2010	Kennedy	A41C 1/06 66/171
2013/0045661	A1 *	2/2013	Armanino	A41C 3/08 D2/756
2014/0038492	A1 *	2/2014	Upton	A41C 3/12 D2/756
2018/0213870	A1 *	8/2018	Allen	A41C 1/06 66/171

* cited by examiner

Fig. 1

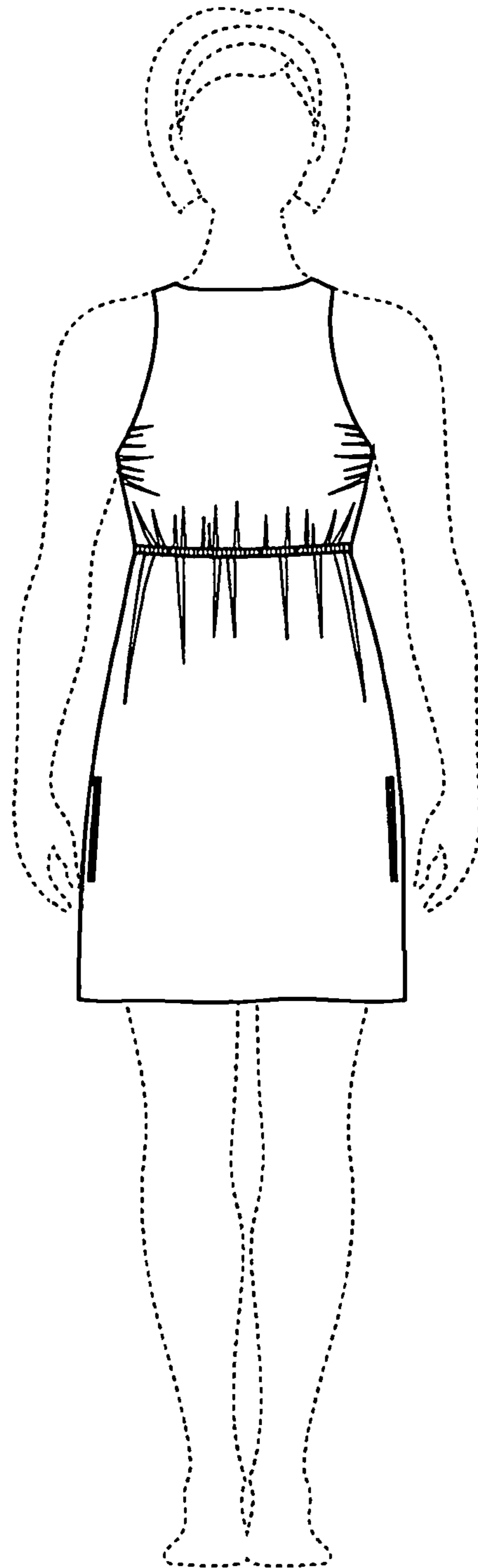

Fig. 2

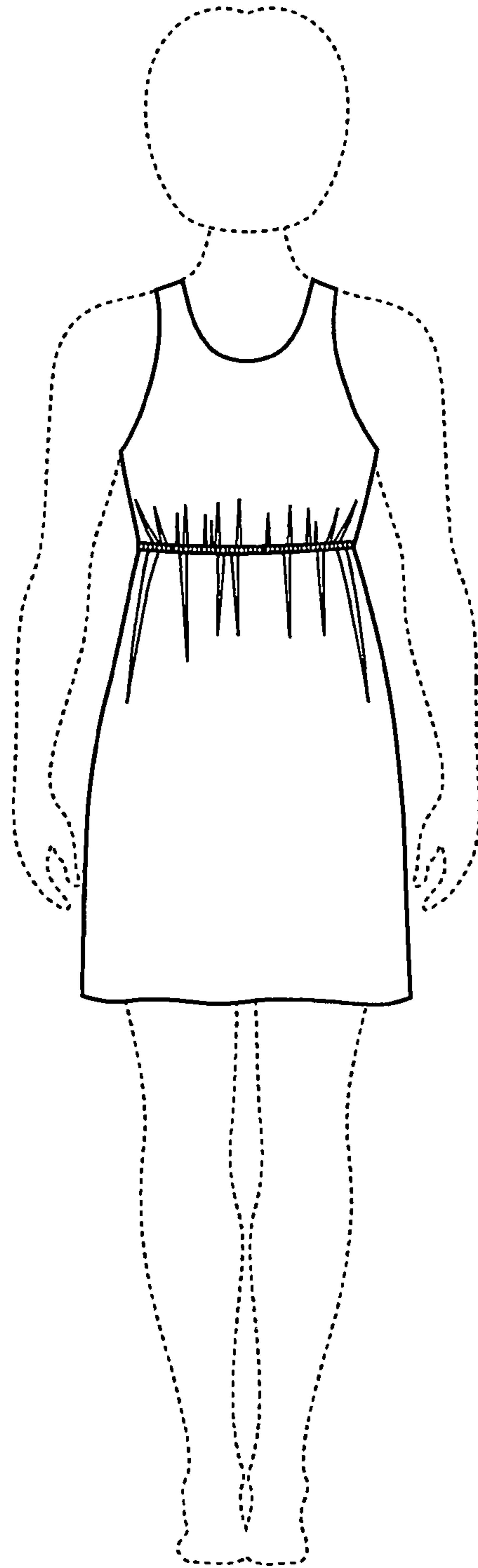

Fig. 3

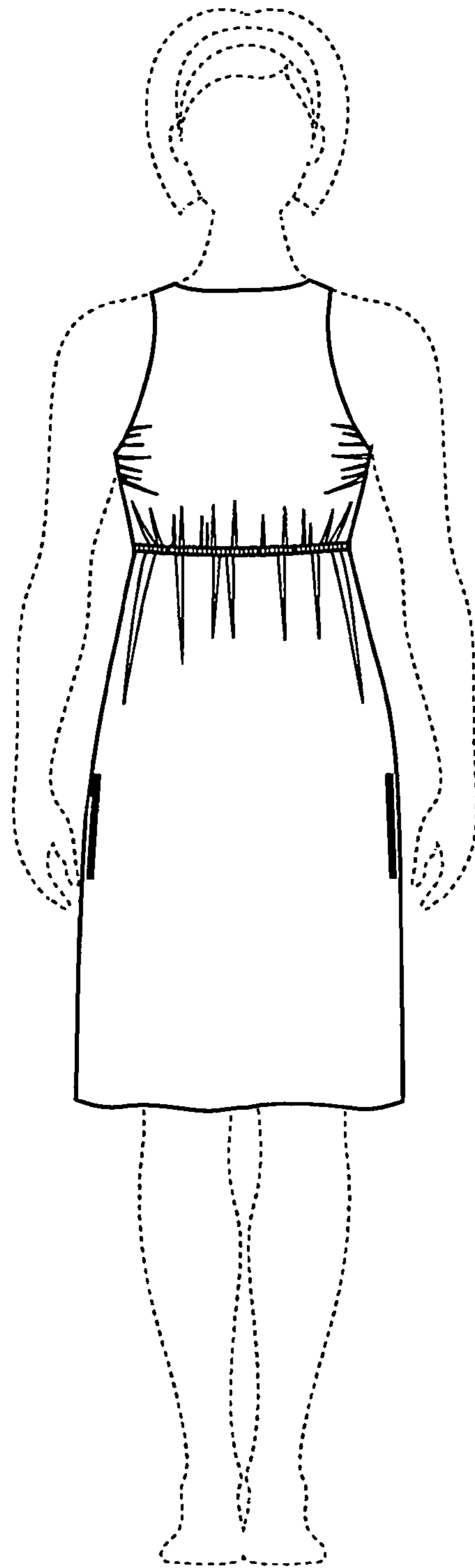

Fig. 4

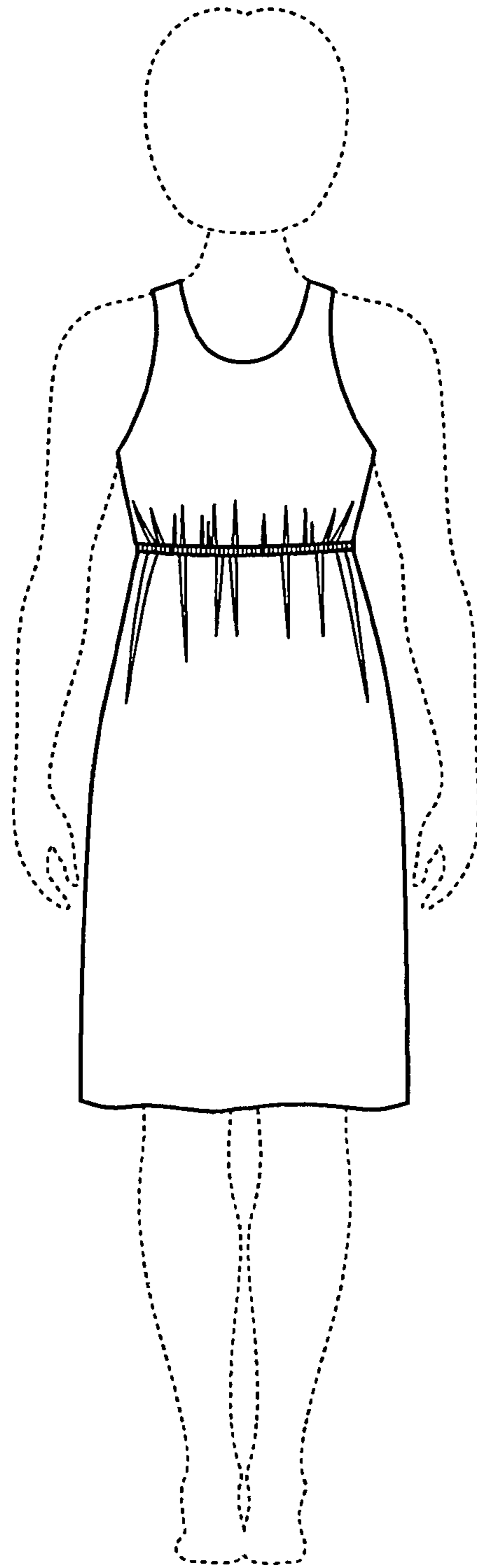

Fig. 5

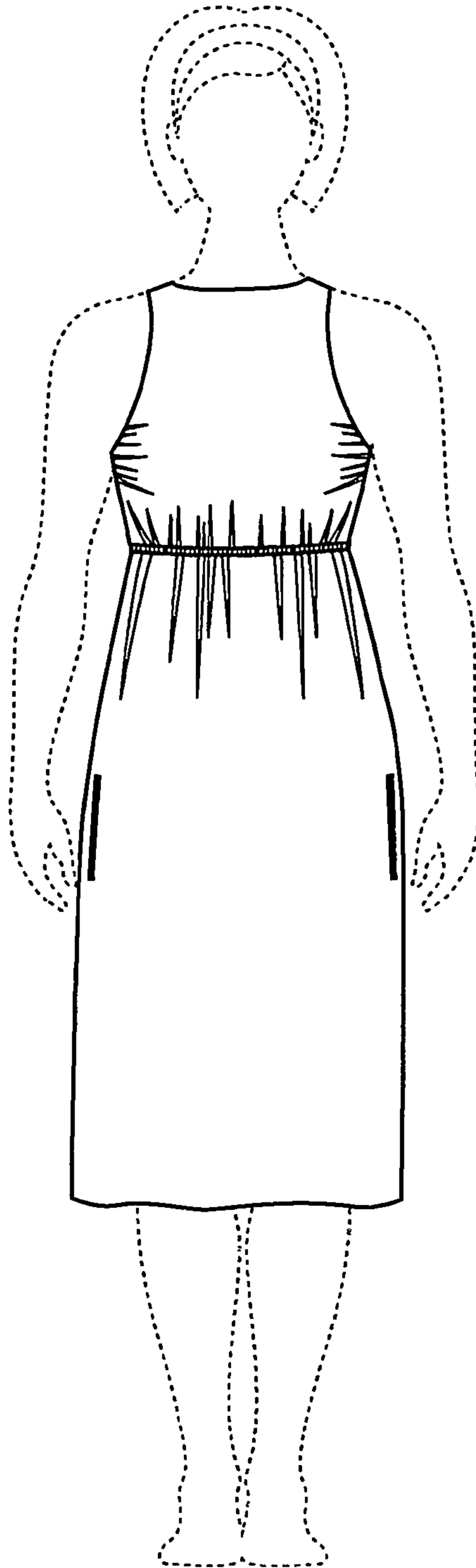

Fig. 6

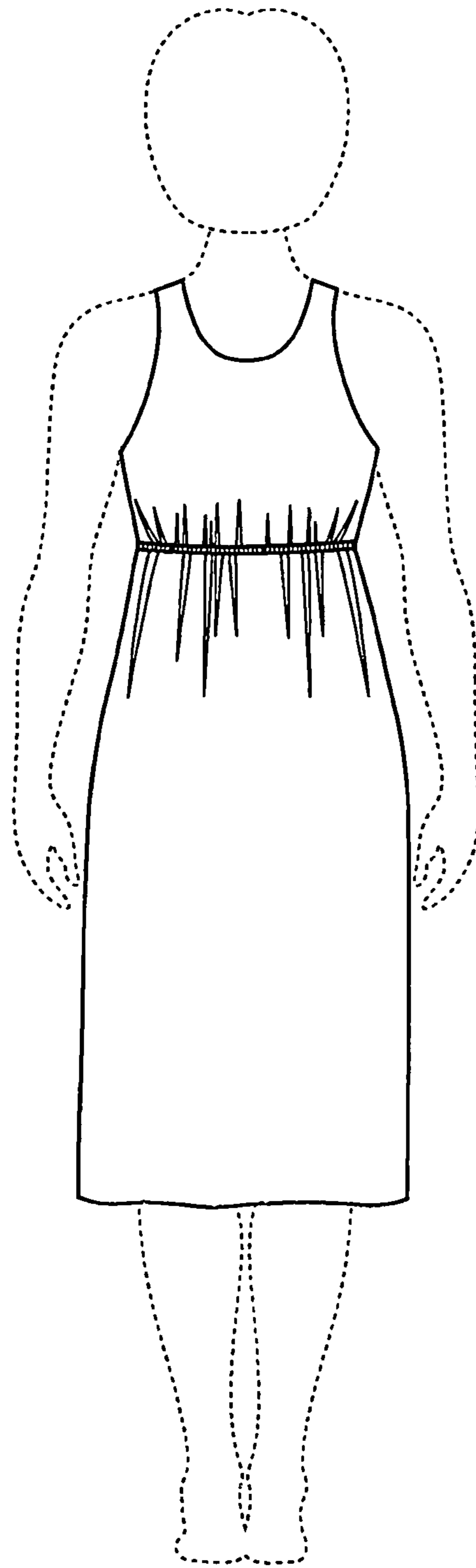

Fig. 7

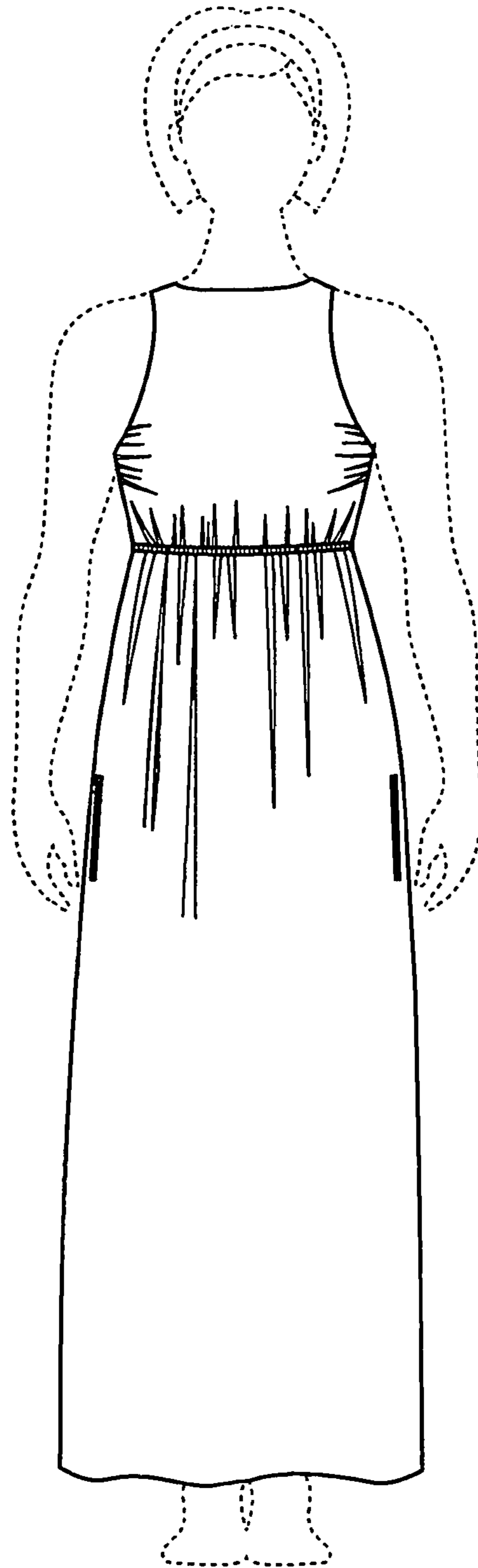

Fig. 8

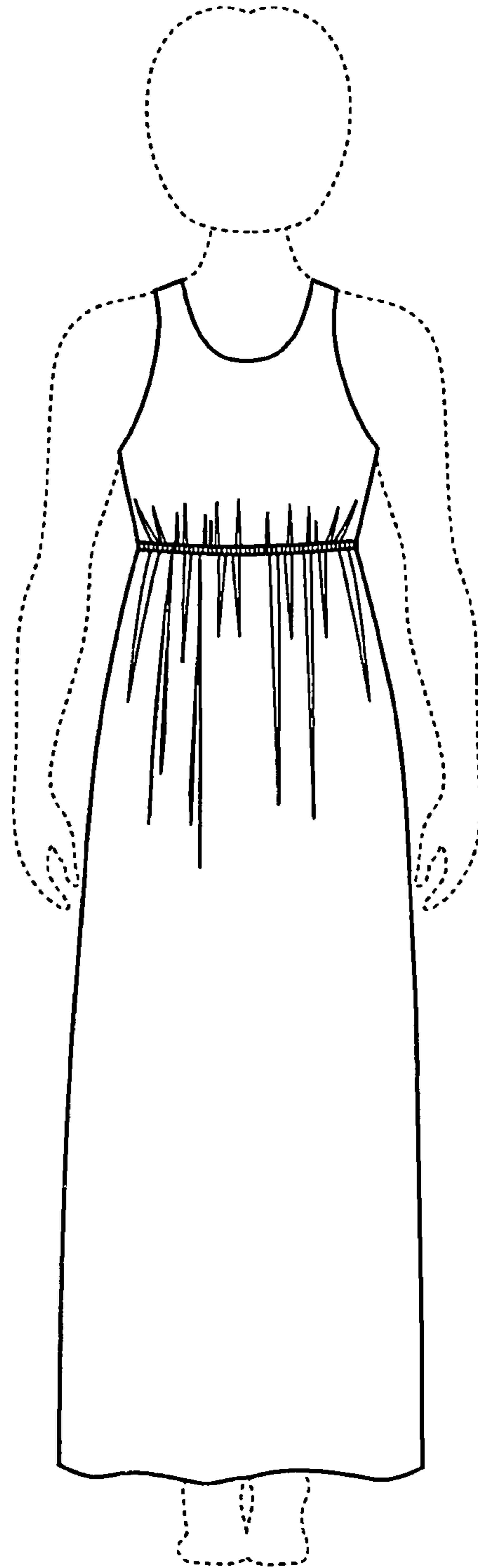

Fig. 9

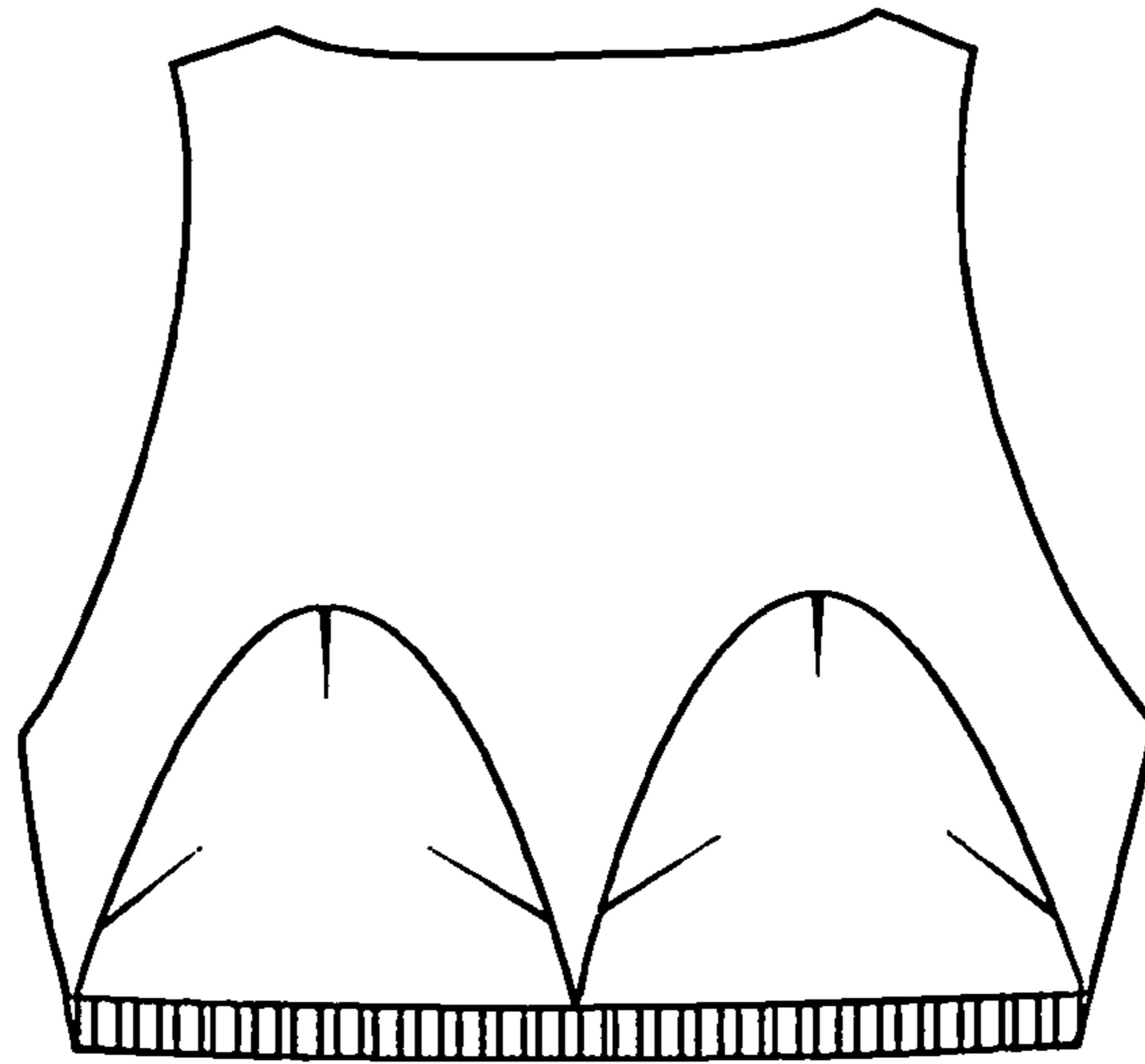

Fig. 10

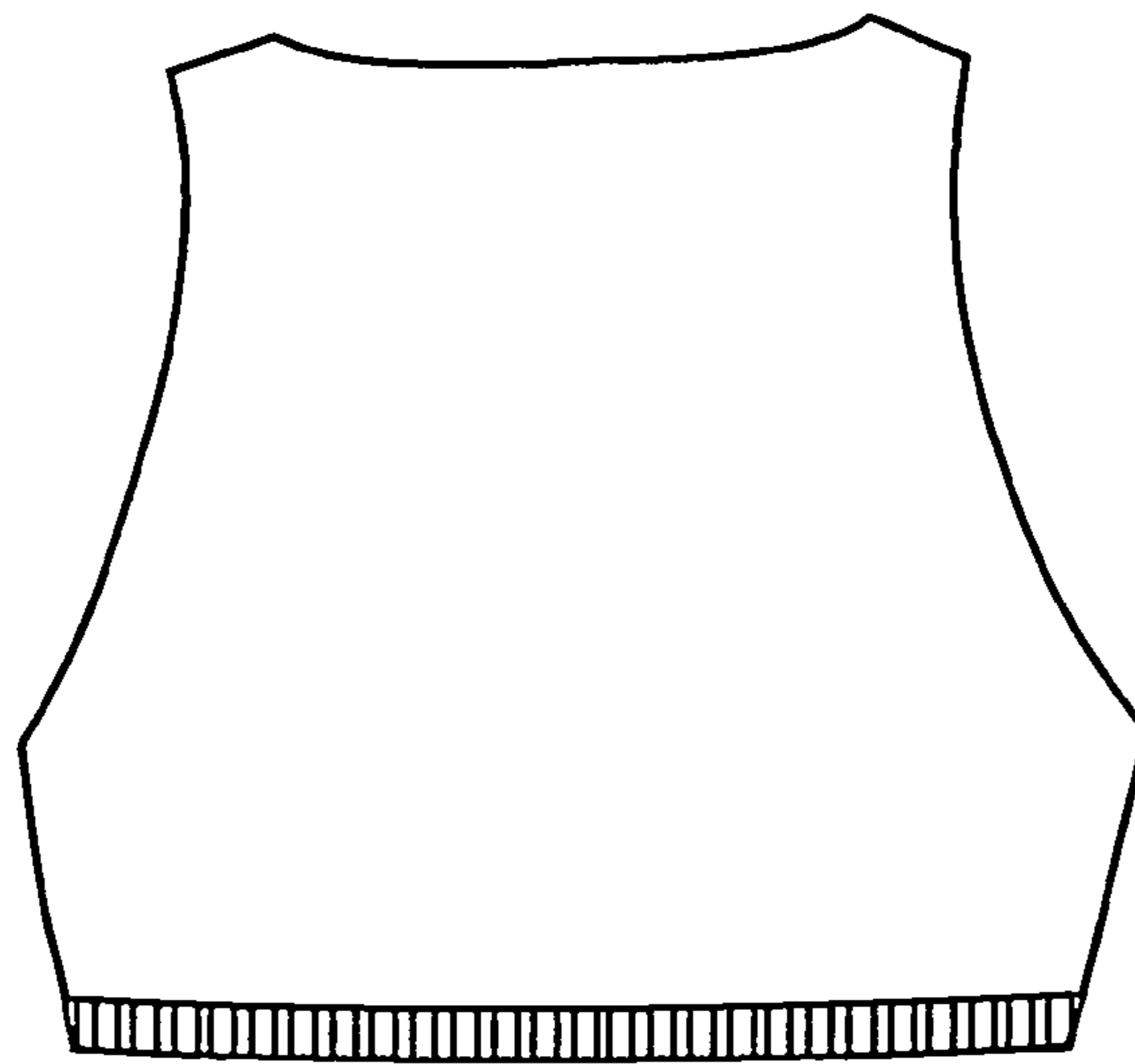
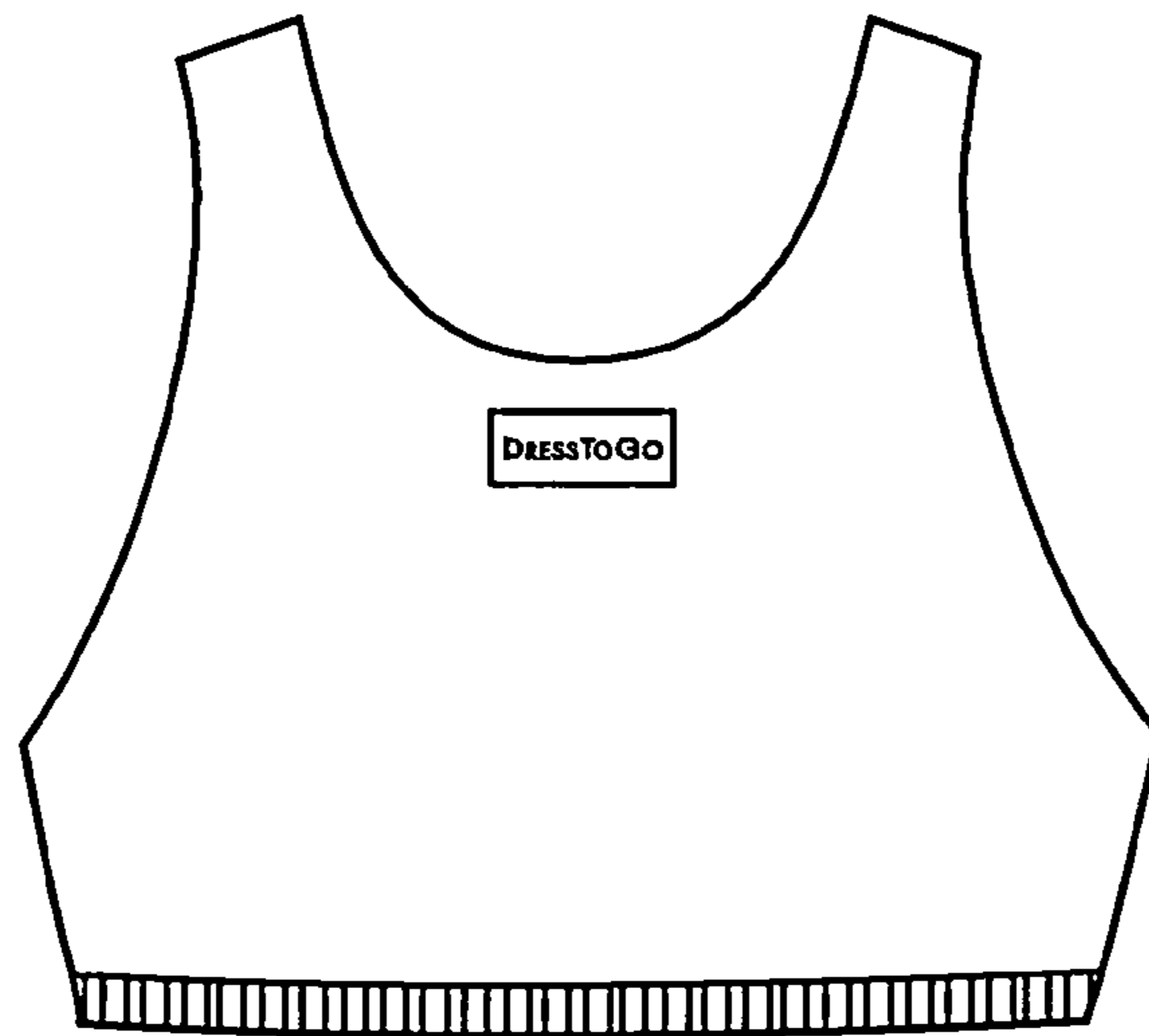

Fig. 11



© 2020 Roni Swindell

Fig. 12

