



US00D986534S

(12) **United States Design Patent**
Swindell

(10) **Patent No.:** **US D986,534 S**

(45) **Date of Patent:** **** May 23, 2023**

(54) **DRESS**

(71) Applicant: **LaRhonda L. Swindell**, Amarillo, TX (US)

(72) Inventor: **LaRhonda L. Swindell**, Amarillo, TX (US)

(**) Term: **15 Years**

(21) Appl. No.: **29/793,164**

(22) Filed: **Aug. 23, 2021**

Related U.S. Application Data

(62) Division of application No. 29/651,785, filed on Mar. 18, 2019, now Pat. No. Des. 951,595.

(51) **LOC (14) Cl.** **02-02**

(52) **U.S. Cl.**
USPC **D2/765**

(58) **Field of Classification Search**
USPC D2/756, 800, 811, 812, 815, 817, 819, D2/820

CPC A41D 1/22; A41D 15/002
See application file for complete search history.

(56) **References Cited**

U.S. PATENT DOCUMENTS

D107,626 S	*	12/1937	Comolli	D2/800
D108,981 S	*	3/1938	Meyer	D2/817
D123,011 S	*	10/1940	Berman	D2/819
D126,673 S	*	4/1941	Stark	D2/811
D127,169 S	*	5/1941	Fields	D2/819
D131,807 S	*	3/1942	Garbis	D2/819
D137,191 S	*	2/1944	Walker	D2/800
D139,733 S	*	12/1944	Walker	D2/800

(Continued)

FOREIGN PATENT DOCUMENTS

CN 206390319 U * 8/2017

OTHER PUBLICATIONS

Simplicity 4168 (Lined Dress and Cardigan) Review, reviewed Feb. 2, 2008 [online], [site visited Mar. 8, 2023]. Available from internet, URL: <<https://sewing.patternreview.com/review/pattern/21555>> (Year: 2008).*

Primary Examiner — Kevin K Rudzinski

Assistant Examiner — Amber J Rabie

(57) **CLAIM**

I claim the ornamental design for a dress, as shown and described.

DESCRIPTION

A portion of the disclosure of this patent document contains material to which a claim for copyright is made. The copyright owner has no objection to the facsimile reproduction by anyone of the patent document or the patent disclosure, as it appears in the patent and Trademark Office patent file or records, but reserves all other copyright rights whatsoever.

FIG. 1 is a front elevation view of the dress showing my new design;

FIG. 2 is a rear elevation view thereof;

FIG. 3 is the front elevation view of the front bodice lining of my new design showing built-in bra cups for FIGS. 1-2;

FIG. 4 is a rear elevation view thereof;

FIG. 5 is the front elevation view of the back bodice lining of my new design showing built-in bra cups for Figs.1-2 wherein the bodice lining has been removed and shown separately for ease of illustration and showing logo to be covered by copyright; and,

FIG. 6 is a rear elevation view thereof.

The broken line showing of a human figure is included for the purpose of illustrating the environment of use and forms no part of the claimed design.

Dress to Go logo forming part of the claimed design is a registered trademark Of Roni Swindell.

1 Claim, 6 Drawing Sheets

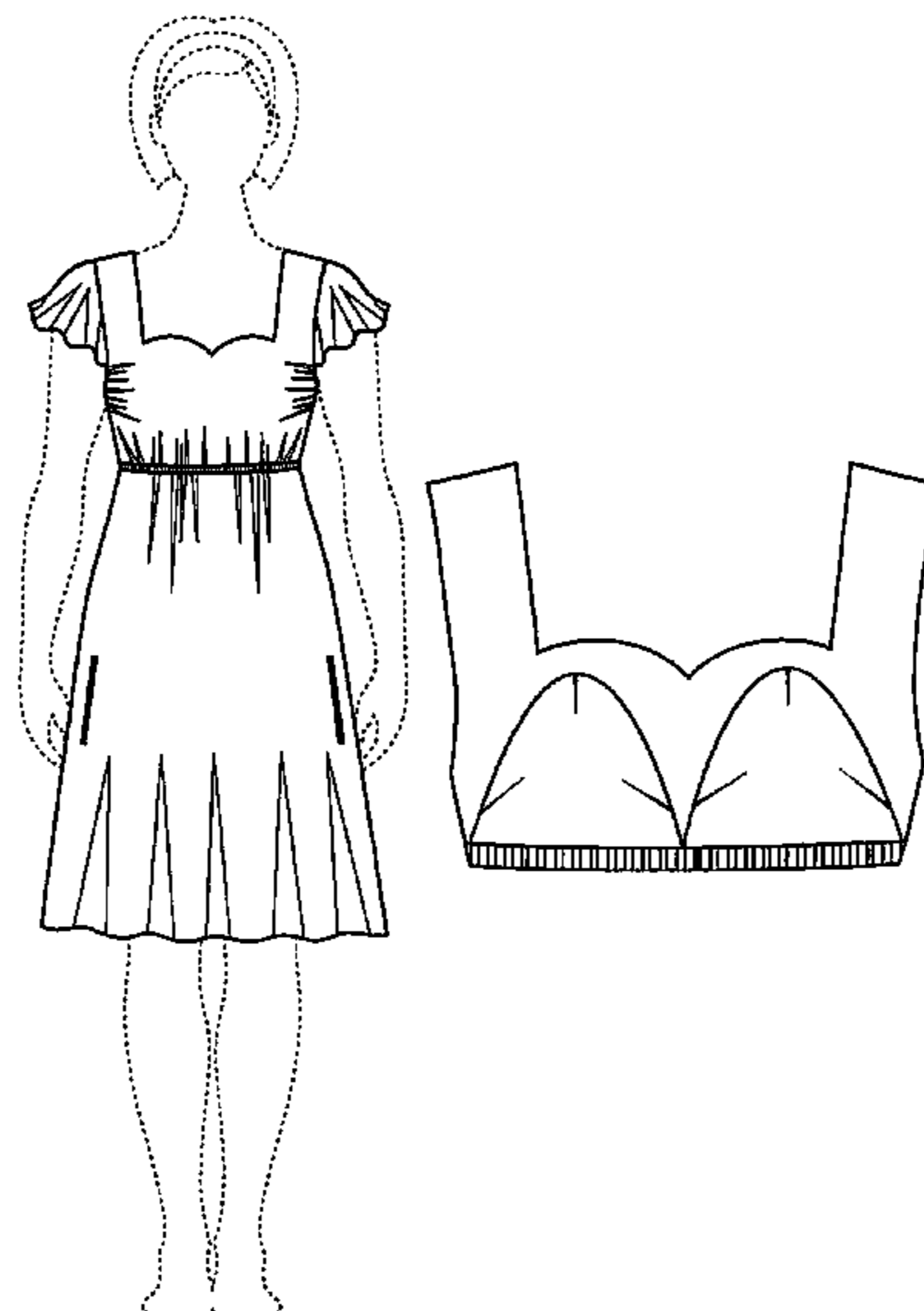

(56)

References Cited

U.S. PATENT DOCUMENTS

D144,530 S * 4/1946 Walker D2/756
4,412,542 A * 11/1983 Reichert A41C 3/148
450/11
6,839,908 B2 * 1/2005 Schneider A41C 3/04
2/104
8,550,872 B2 * 10/2013 Upton A41C 3/00
450/65
2013/0045661 A1 * 2/2013 Armanino A41C 3/08
450/31
2014/0038492 A1 * 2/2014 Upton A41C 3/12
450/93
2018/0213870 A1 * 8/2018 Allen A41F 17/00

* cited by examiner

Fig. 1

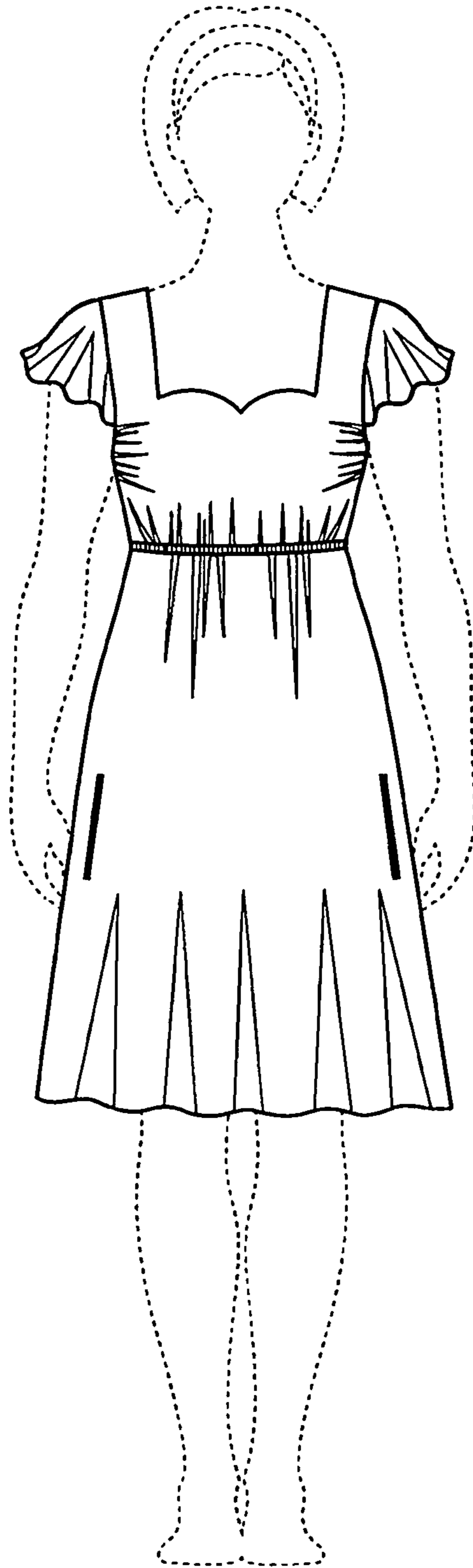

Fig. 2

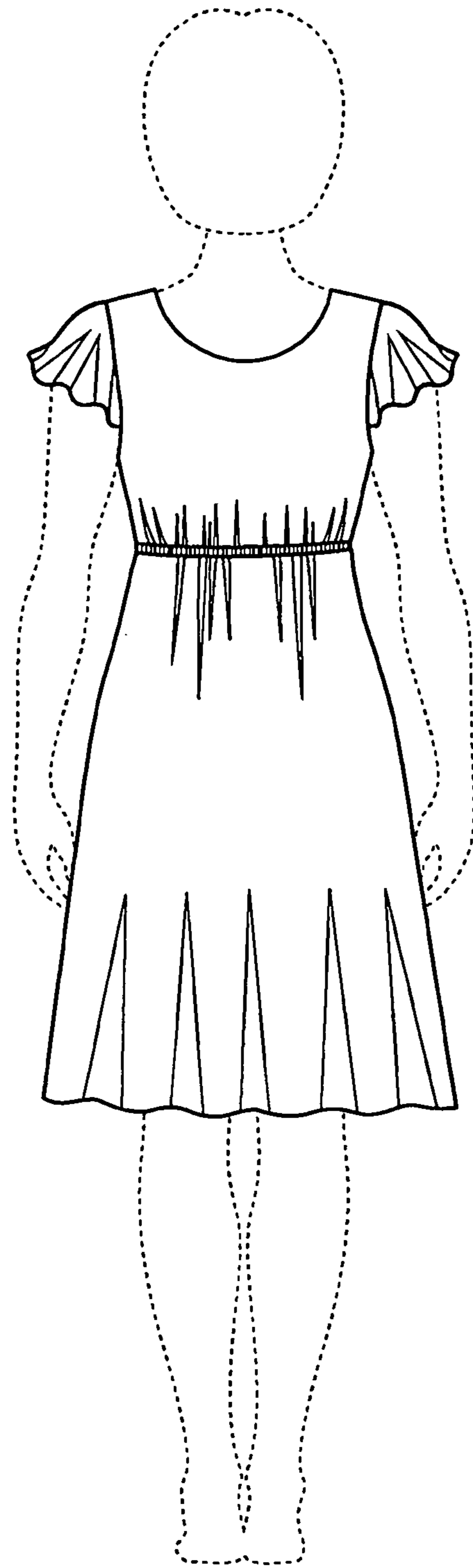

Fig. 3

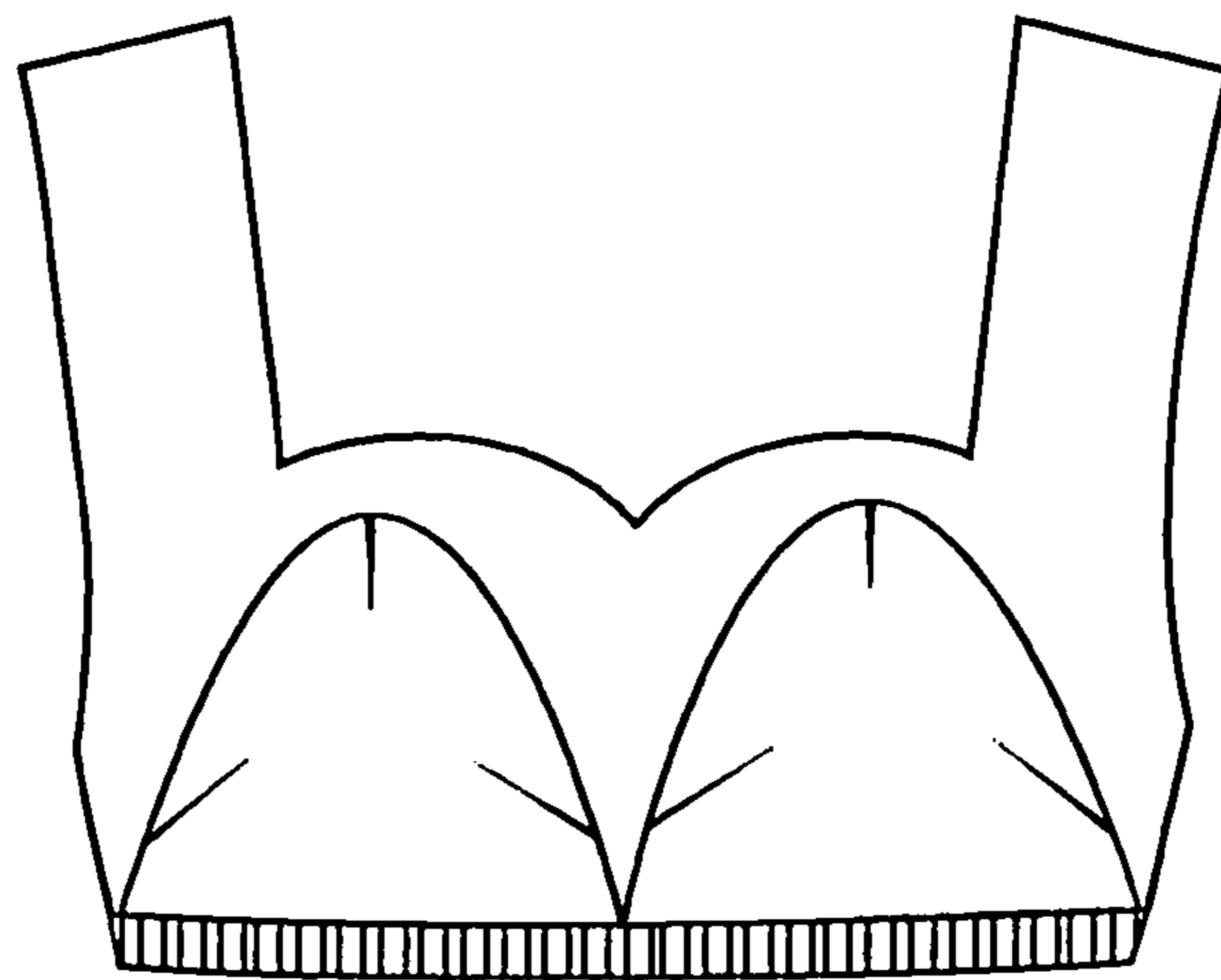

Fig. 4

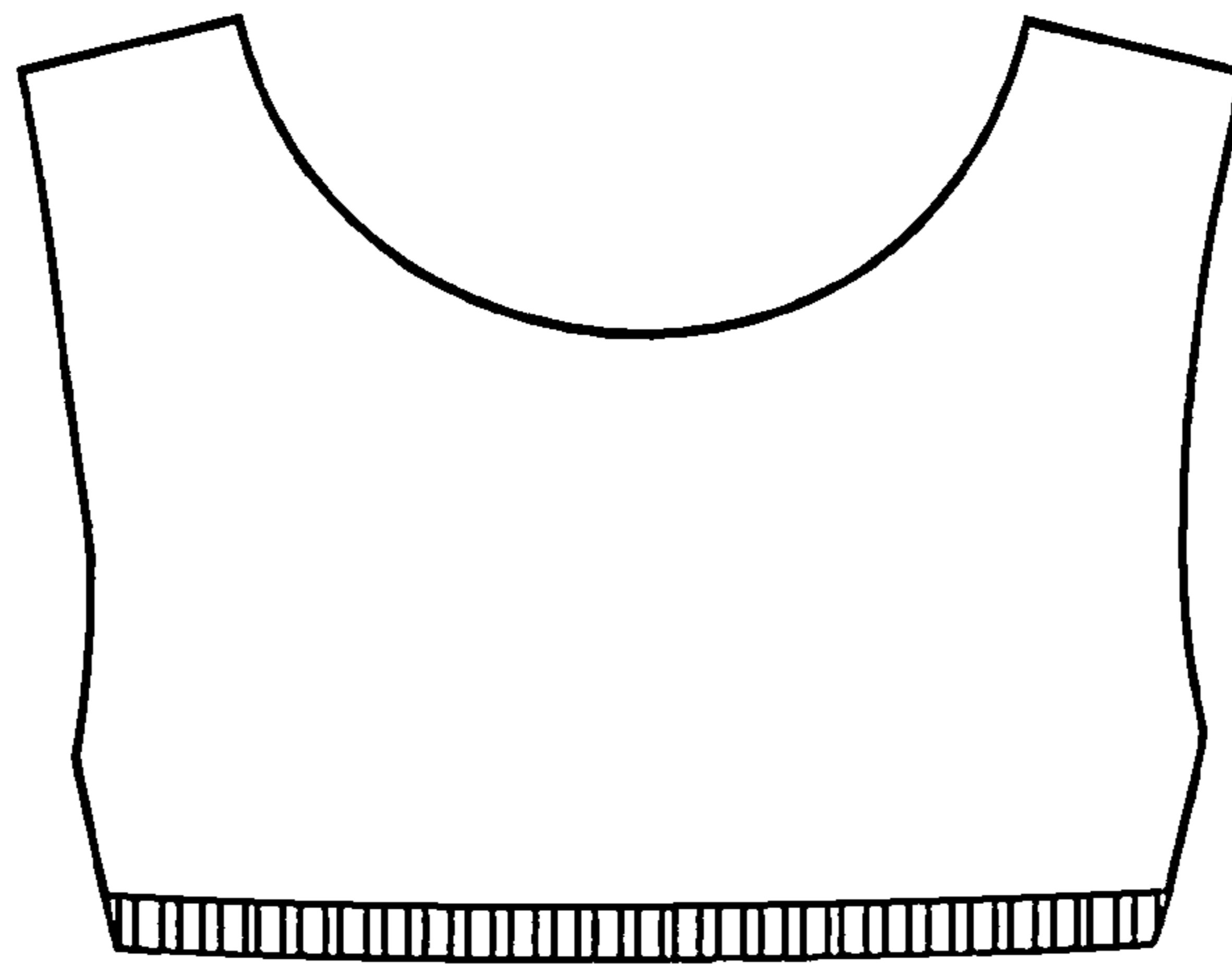

Fig. 5

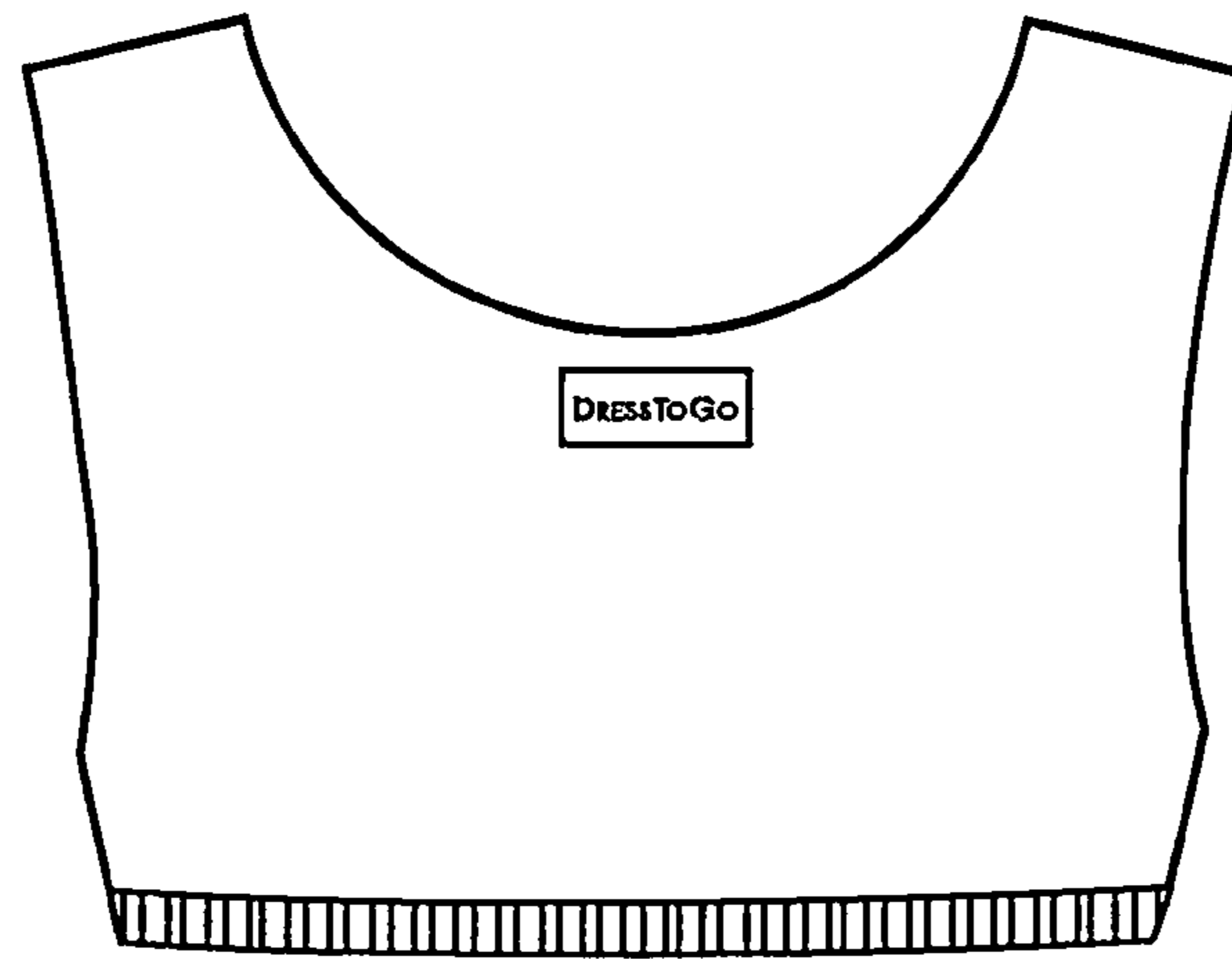

Fig. 6

