



US00D986481S

(12) **United States Design Patent**
Fournier

(10) **Patent No.:** **US D986,481 S**

(45) **Date of Patent:** **** May 16, 2023**

(54) **MOUNTING MODULE FOR TRAFFIC LIGHT CABINET**

(71) Applicant: **LOGISIG INC.**, Québec (CA)

(72) Inventor: **Serge Fournier**, Fossambault-sur-le-Lac (CA)

(73) Assignee: **LOGISIG INC.**, Québec (CA)

(**) Term: **15 Years**

(21) Appl. No.: **29/797,148**

(22) Filed: **Jun. 29, 2021**

Related U.S. Application Data

(62) Division of application No. 29/697,003, filed on Jul. 3, 2019, now Pat. No. Des. 969,123.

(30) **Foreign Application Priority Data**

Jan. 11, 2019 (CA) CA 185680

(51) **LOC (14) Cl.** **14-02**

(52) **U.S. Cl.**
USPC **D14/308**; D26/142

(58) **Field of Classification Search**

USPC D26/63, 72, 80, 81-92, 142, 143, 144;
D14/300-302, 308; D13/184

CPC F21S 8/03; F21S 8/031; F21S 8/033; F21S
8/035; F21S 8/036; F21S 13/02

See application file for complete search history.

(56) **References Cited**

U.S. PATENT DOCUMENTS

2,104,912 A * 1/1938 Streeter A47B 88/493
312/304

D244,508 S 5/1977 Neece
D296,075 S 6/1988 Jones
D359,438 S 6/1995 Graham

6,798,653 B2 9/2004 Chen
6,940,730 B1 * 9/2005 Berg, Jr. H04Q 1/03
174/394
6,989,992 B1 * 1/2006 Wang G06F 1/183
439/532
7,298,624 B2 * 11/2007 Boswell G06F 1/182
7,457,134 B2 * 11/2008 Ice H05K 7/1404
361/818
7,597,412 B2 10/2009 Chen
7,952,868 B2 5/2011 Chen
8,079,481 B2 * 12/2011 Canfield H05K 7/183
312/265.5
D683,613 S 6/2013 Abdul-Hadi
8,544,801 B2 10/2013 Ting
8,780,545 B2 7/2014 Chen
9,322,202 B2 4/2016 Chen
D884,960 S 5/2020 Fournier

(Continued)

Primary Examiner — Richard Kearney

Assistant Examiner — Benjamin M Weeks

(74) *Attorney, Agent, or Firm* — Alexandre Daoust;
Norton Rose Fulbright LP

(57) **CLAIM**

The ornamental design for a mounting module for traffic light cabinet, as shown and described.

DESCRIPTION

FIG. 1 is an oblique perspective view of a mounting module for traffic light cabinet showing my new design; FIG. 2 is a front elevation view thereof; FIG. 3 is a left side elevation view thereof; FIG. 4 is a right side elevation view thereof; FIG. 5 is a top plan view thereof; FIG. 6 is a rear elevation view thereof; and, FIG. 7 is a bottom plan view thereof. The broken lines shown in the drawings illustrate portions of the mounting module for traffic light cabinet that form no part of the claimed design.

1 Claim, 7 Drawing Sheets

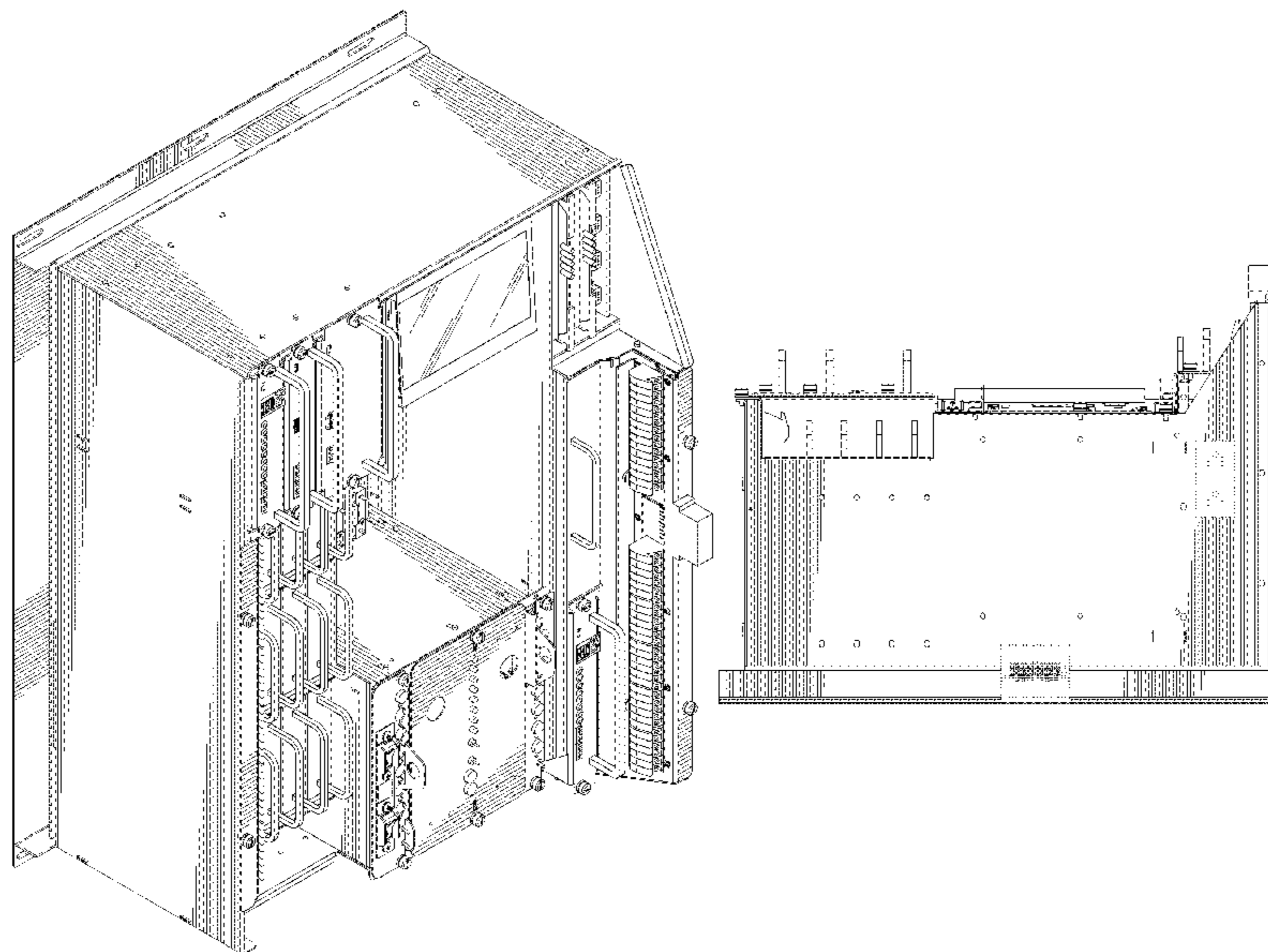

(56)

References Cited

U.S. PATENT DOCUMENTS

D920,085 S *	5/2021	Mønsted	D8/380
2005/0168964 A1 *	8/2005	Plabst	H05K 9/0062 361/816
2014/0001940 A1	1/2014	Chang	
2014/0137500 A1 *	5/2014	Letourneau	E04H 1/1238 52/473

* cited by examiner

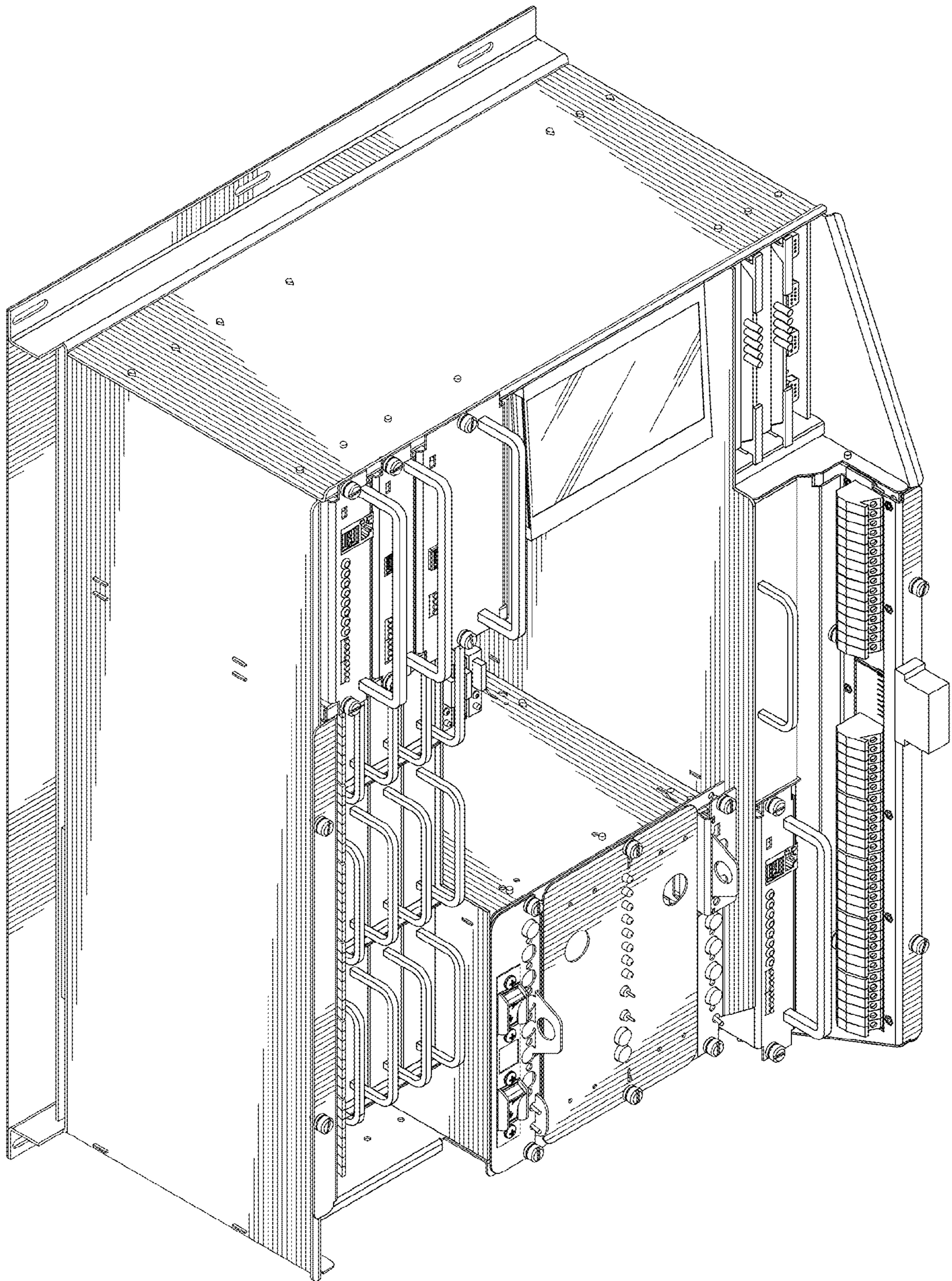

FIG. 1

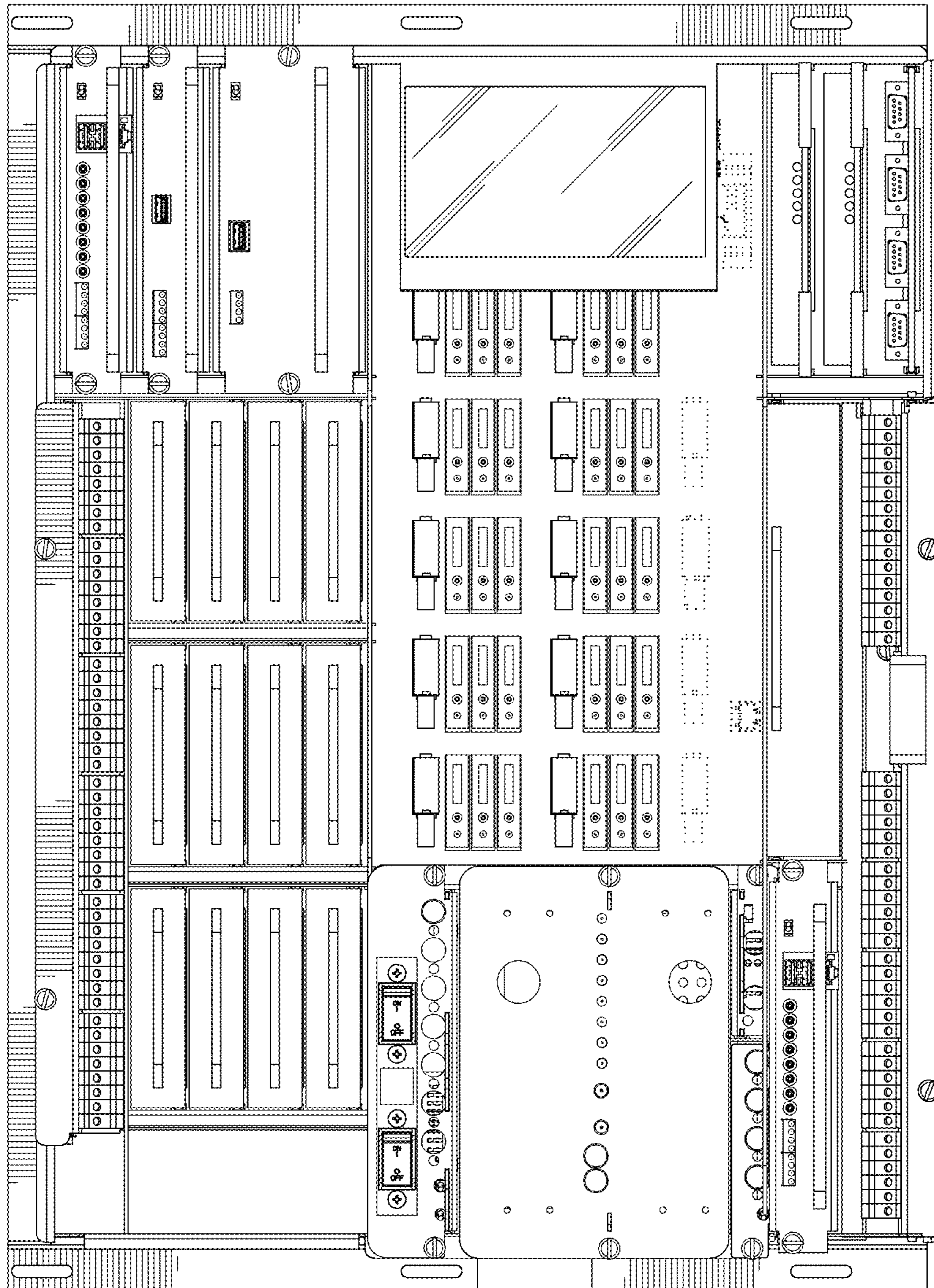

FIG. 2

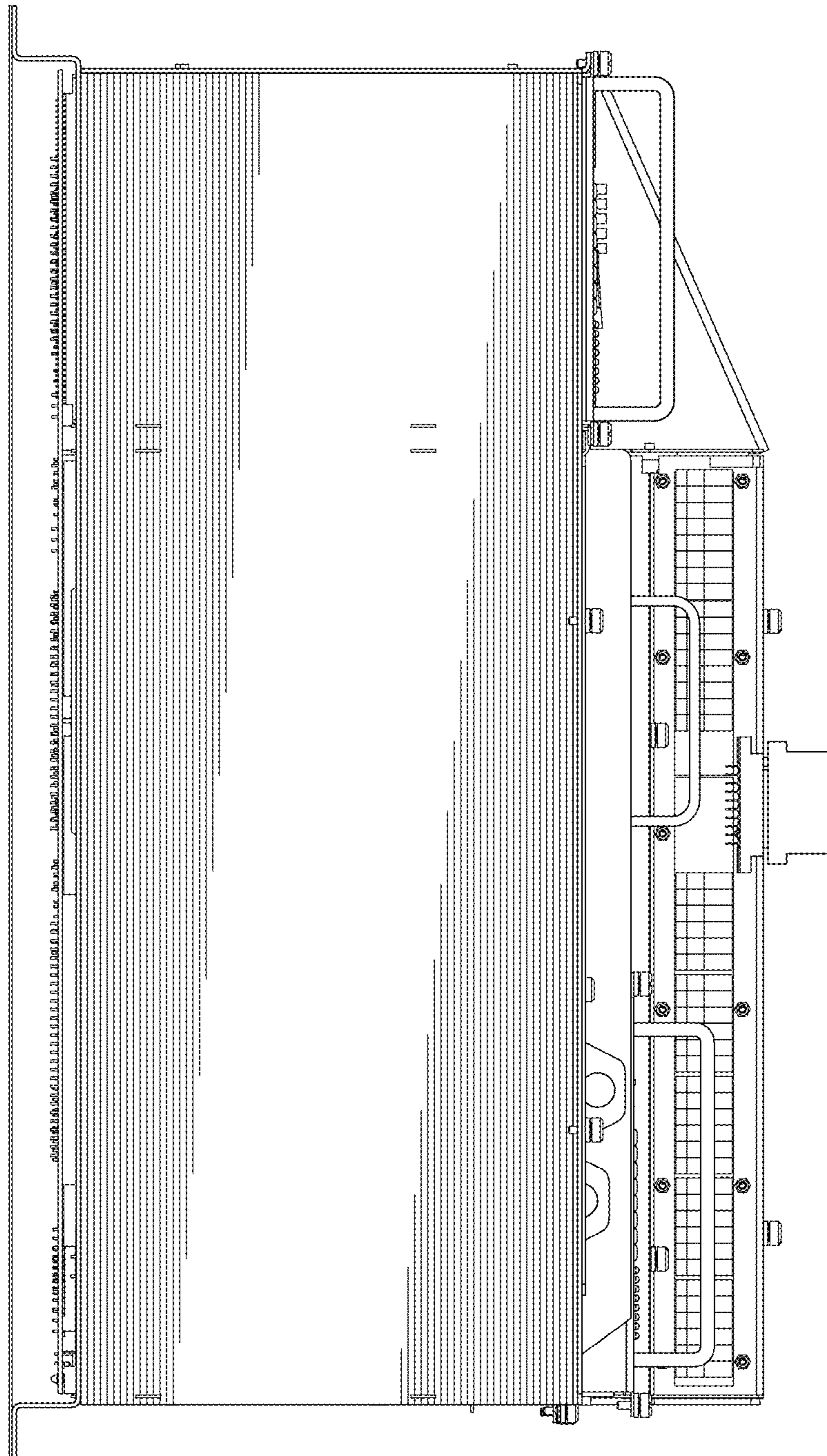

FIG. 3

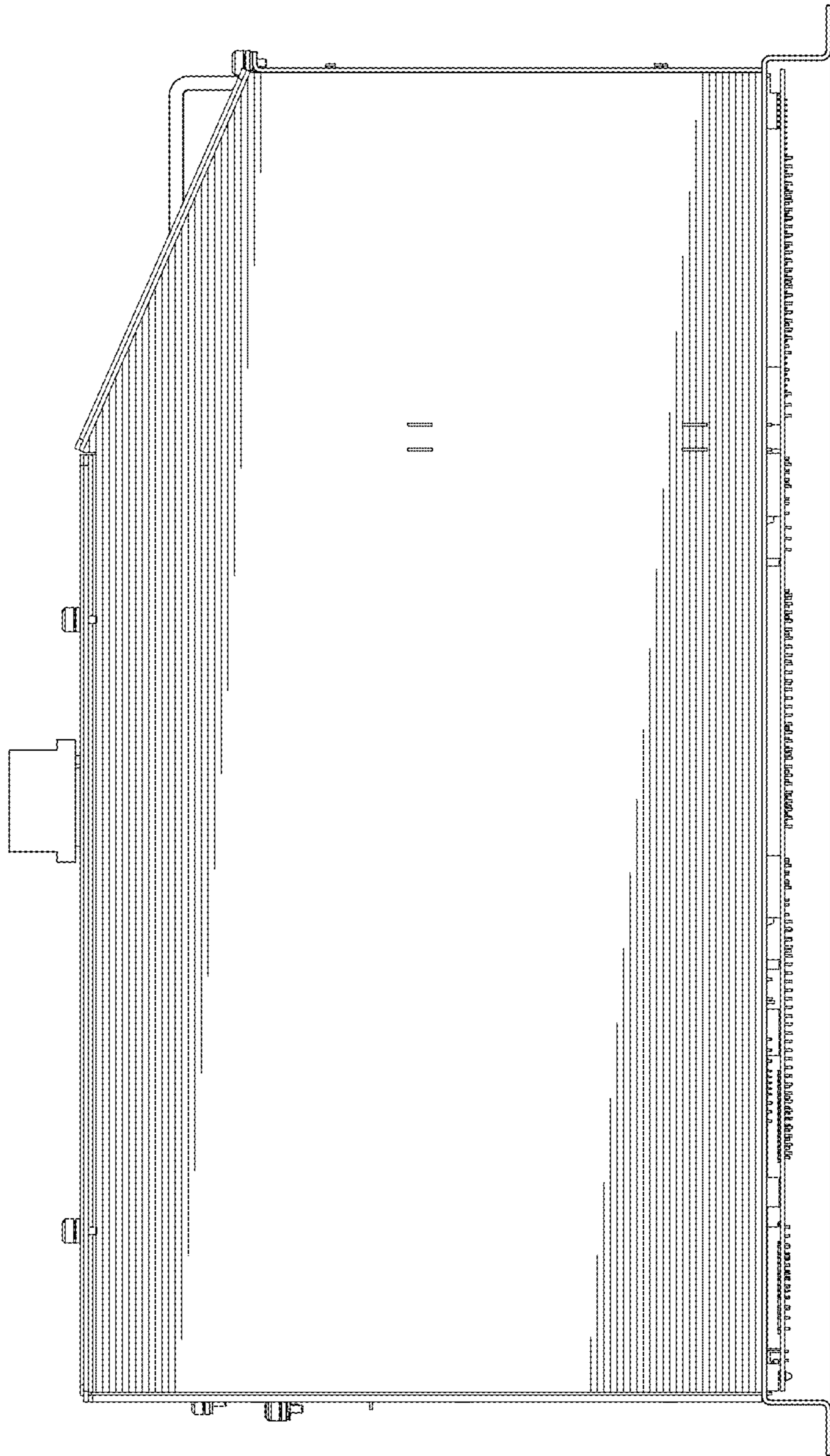

FIG. 4

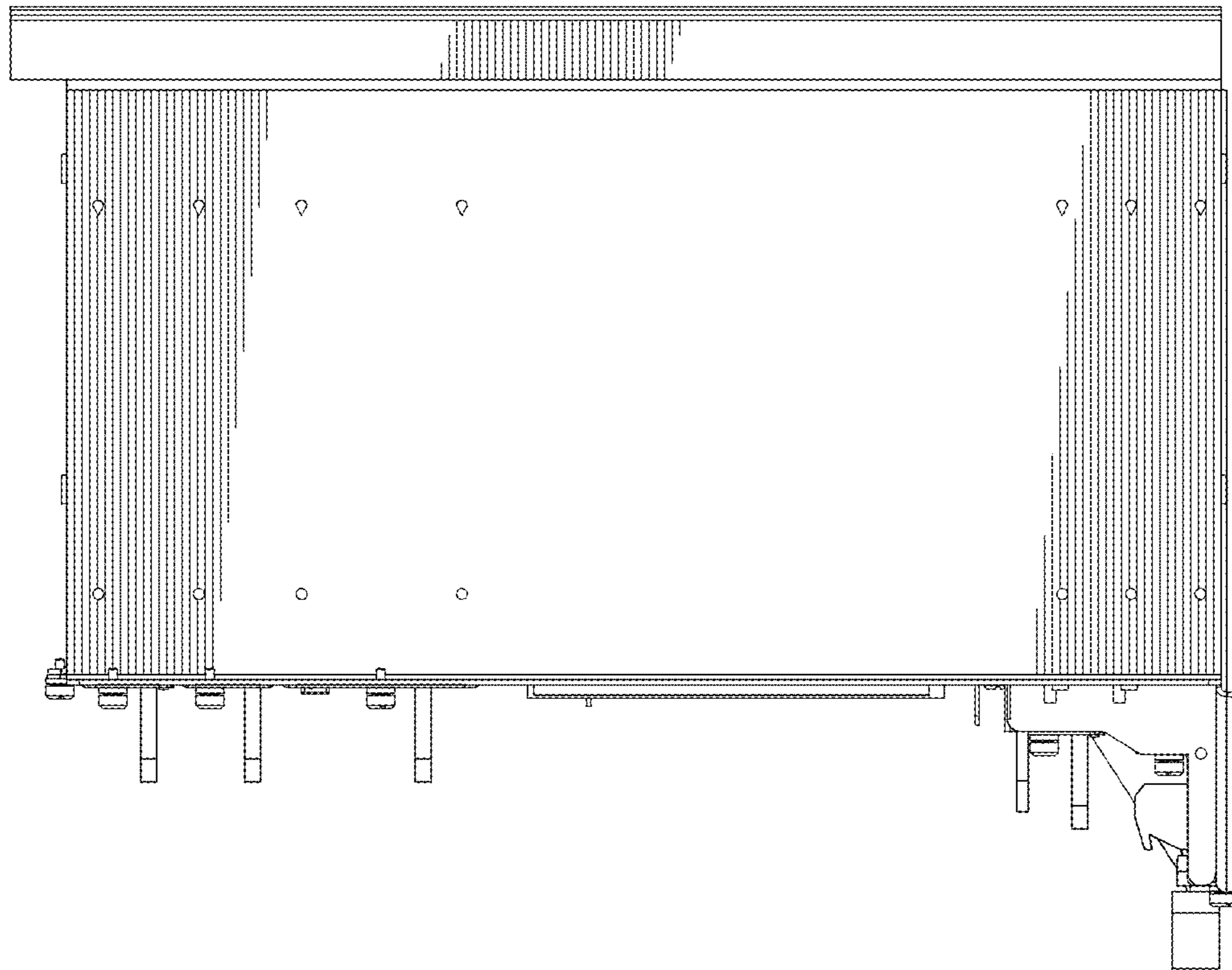

FIG. 5

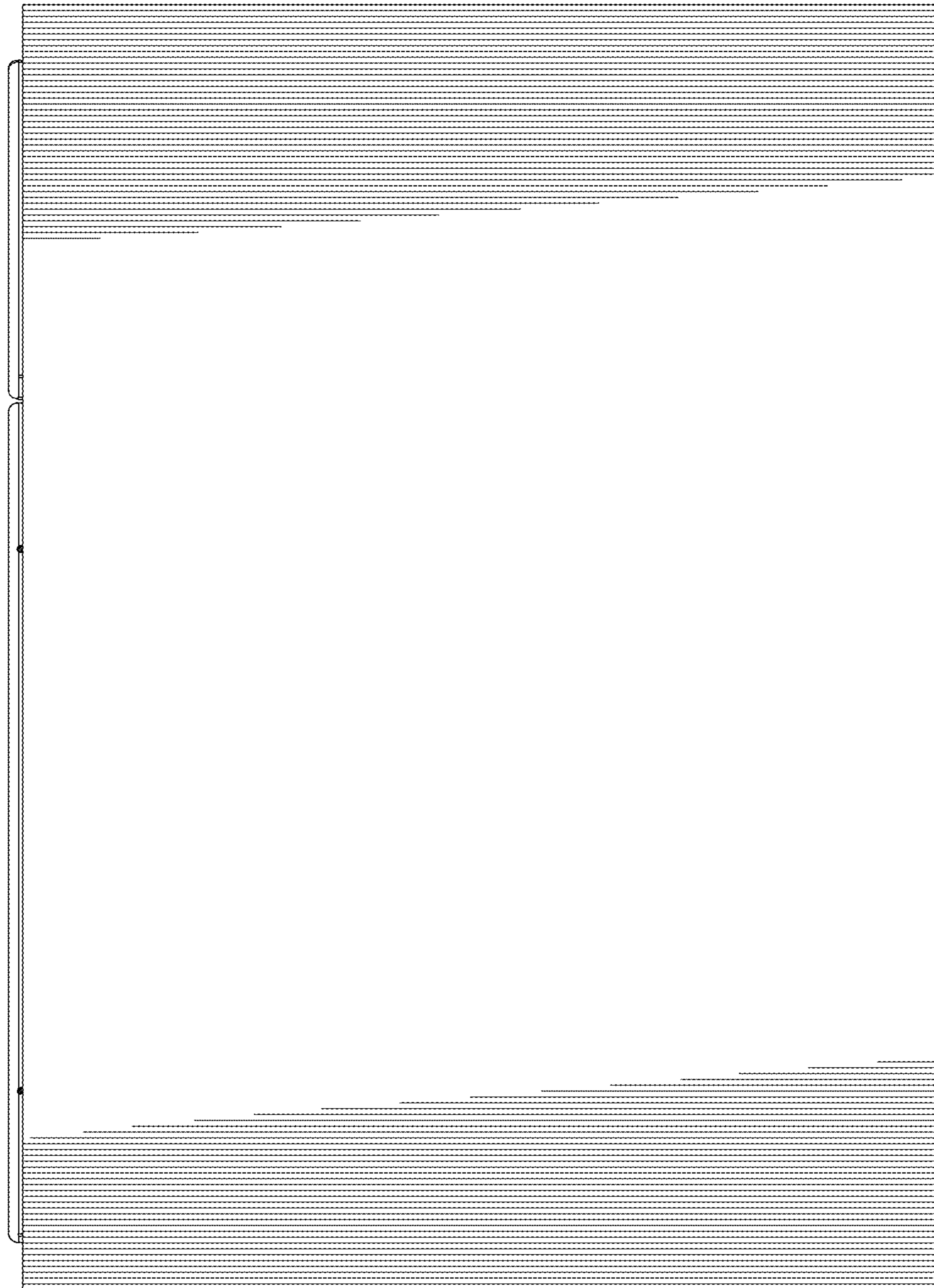

FIG. 6

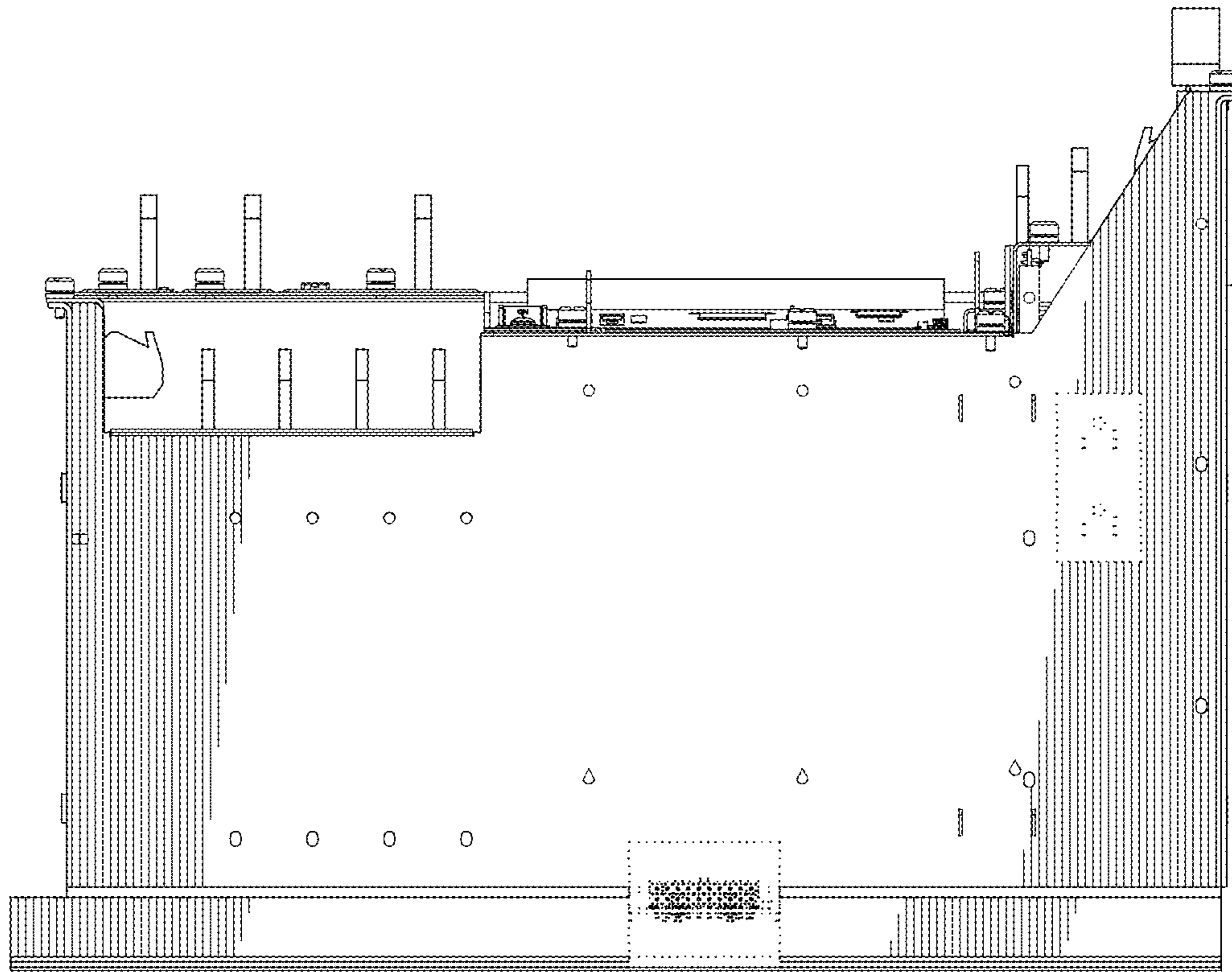

FIG. 7