



US00D986440S

(12) **United States Design Patent** (10) **Patent No.:** **US D986,440 S**  
**Hoshi et al.** (45) **Date of Patent:** **\*\* May 16, 2023**

(54) **CEILING LIGHTING EQUIPMENT FOR ELEVATOR**

(71) Applicant: **Mitsubishi Electric Corporation,**  
Tokyo (JP)

(72) Inventors: **Masaaki Hoshi,** Tokyo (JP); **Toshihisa Ogura,** Tokyo (JP)

(73) Assignee: **Mitsubishi Electric Corporation,**  
Tokyo (JP)

(\*\*) Term: **15 Years**

(21) Appl. No.: **29/755,757**

(22) Filed: **Oct. 22, 2020**

(30) **Foreign Application Priority Data**

Jun. 23, 2020 (JP) ..... 2020-012508 D

(51) **LOC (14) Cl.** ..... **26-05**

(52) **U.S. Cl.**  
USPC ..... **D26/89; D25/37**

(58) **Field of Classification Search**  
USPC ..... D25/37; D26/24, 72, 74, 75, 80, 81, 83,  
D26/85, 88, 89, 91, 138, 142, 152  
CPC ..... F21V 21/03; F21V 21/04; F21V 21/041;  
F21V 21/047; F21V 21/048; F21V  
21/049; E04B 9/00; F21S 8/026  
See application file for complete search history.

(56) **References Cited**

**U.S. PATENT DOCUMENTS**

4,708,223 A \* 11/1987 Orndorff ..... H02J 9/065  
315/86  
D319,513 S \* 8/1991 Vande Kieft ..... D26/88  
D632,007 S \* 2/2011 Kim ..... D26/120

D638,975 S \* 5/2011 Hyland ..... D26/74  
D690,868 S \* 10/2013 Mayfield, III ..... D26/74  
D770,077 S \* 10/2016 Lai ..... D26/89  
D776,853 S \* 1/2017 Akiyama ..... D26/74  
D784,593 S \* 4/2017 Ambrozus ..... D26/74  
D822,849 S \* 7/2018 Levy ..... D25/33  
D861,959 S \* 10/2019 Guo ..... D26/89  
D967,981 S \* 10/2022 Ogura ..... D25/37  
2011/0051457 A1 \* 3/2011 Chen ..... F21S 8/04  
362/606  
2011/0063829 A1 \* 3/2011 Chen ..... E04B 9/0428  
362/231

**FOREIGN PATENT DOCUMENTS**

EM 003024371-0016 \* 3/2016

\* cited by examiner

*Primary Examiner* — Leanne Was-Englehart

(74) *Attorney, Agent, or Firm* — Studebaker & Brackett  
PC

(57) **CLAIM**

The ornamental design for a ceiling lighting equipment for elevator, as shown and described.

**DESCRIPTION**

FIG. 1 is a front, top and right side perspective view of a ceiling lighting equipment for elevator, showing our new design;

FIG. 2 is a front view thereof;

FIG. 3 is a rear view thereof;

FIG. 4 is a top view thereof;

FIG. 5 is a left side view thereof; and,

FIG. 6 is an enlarged end view taken along line 6-6 in FIG. 2, with the internal system omitted thereof.

The parts shown in the broken lines do not form part of the claimed design.

**1 Claim, 6 Drawing Sheets**

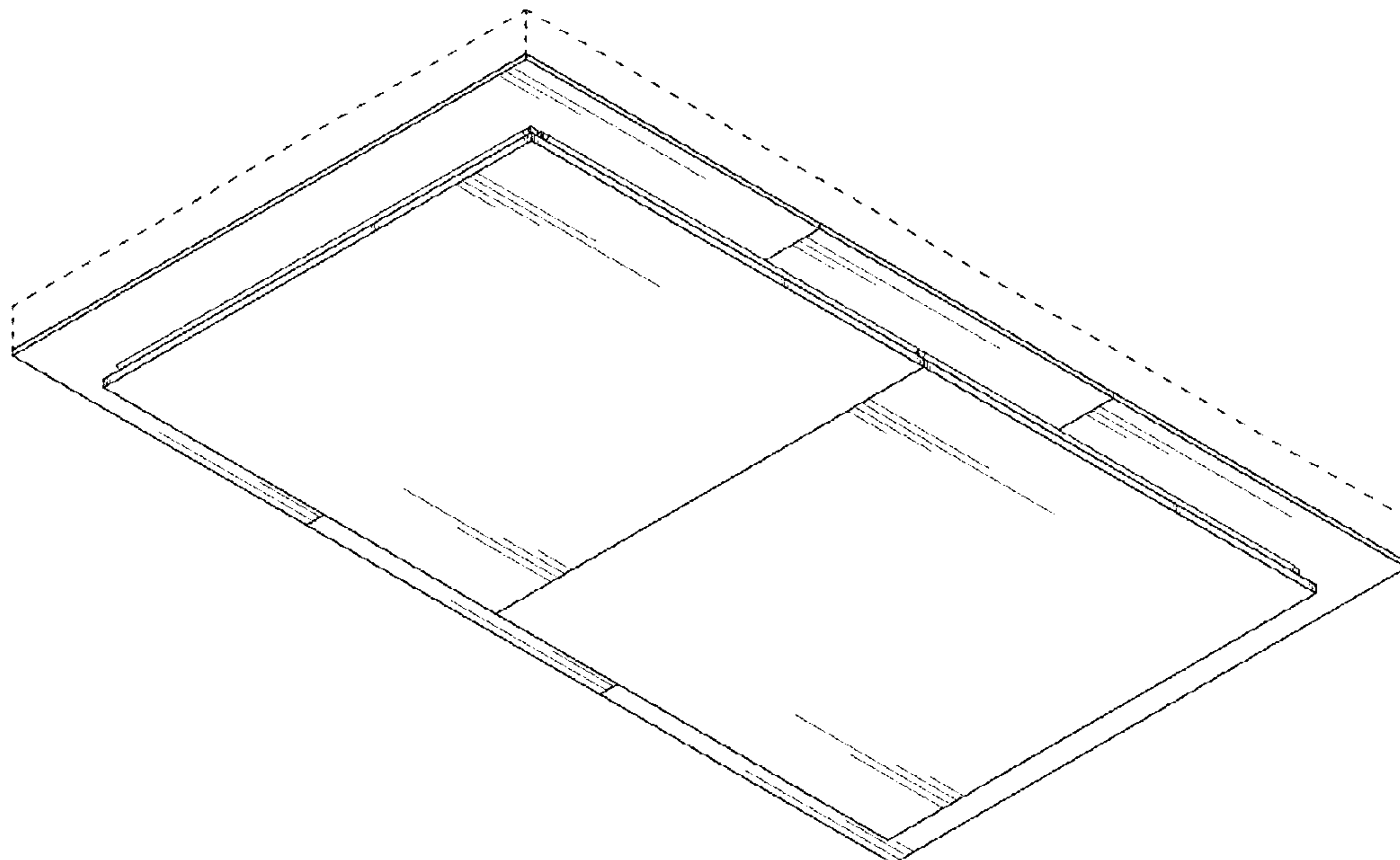

Fig.1

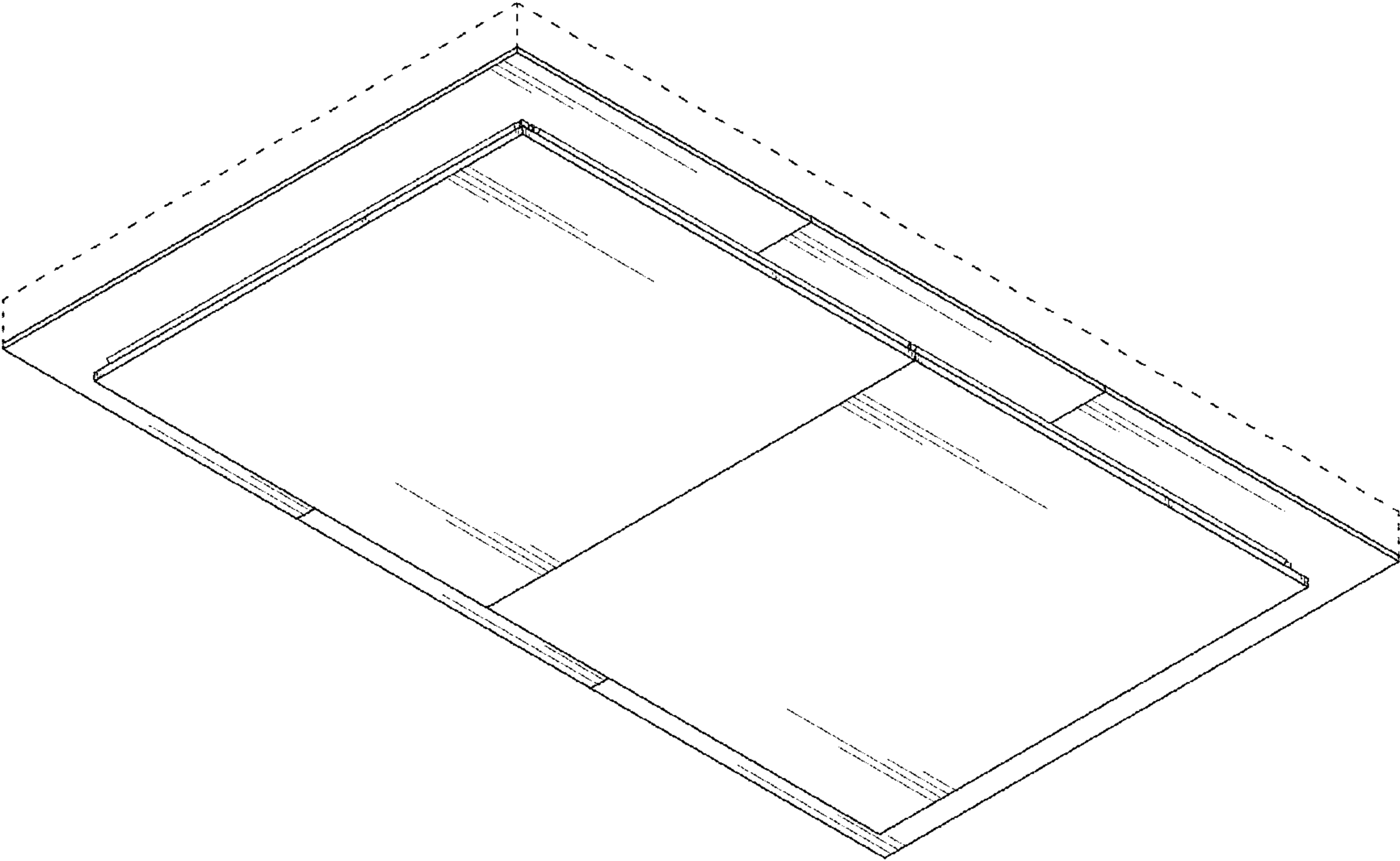
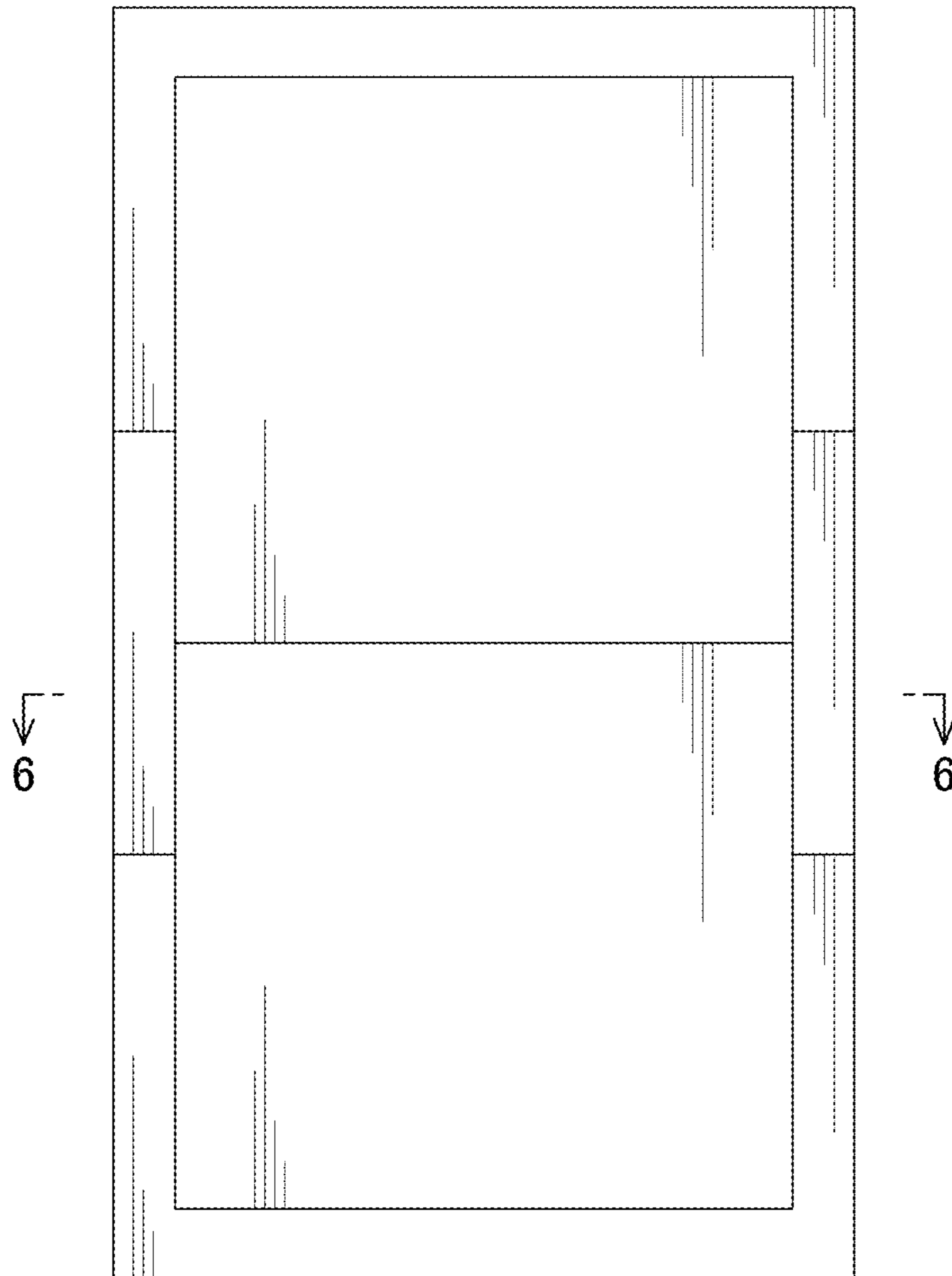

Fig.2



**Fig.3**

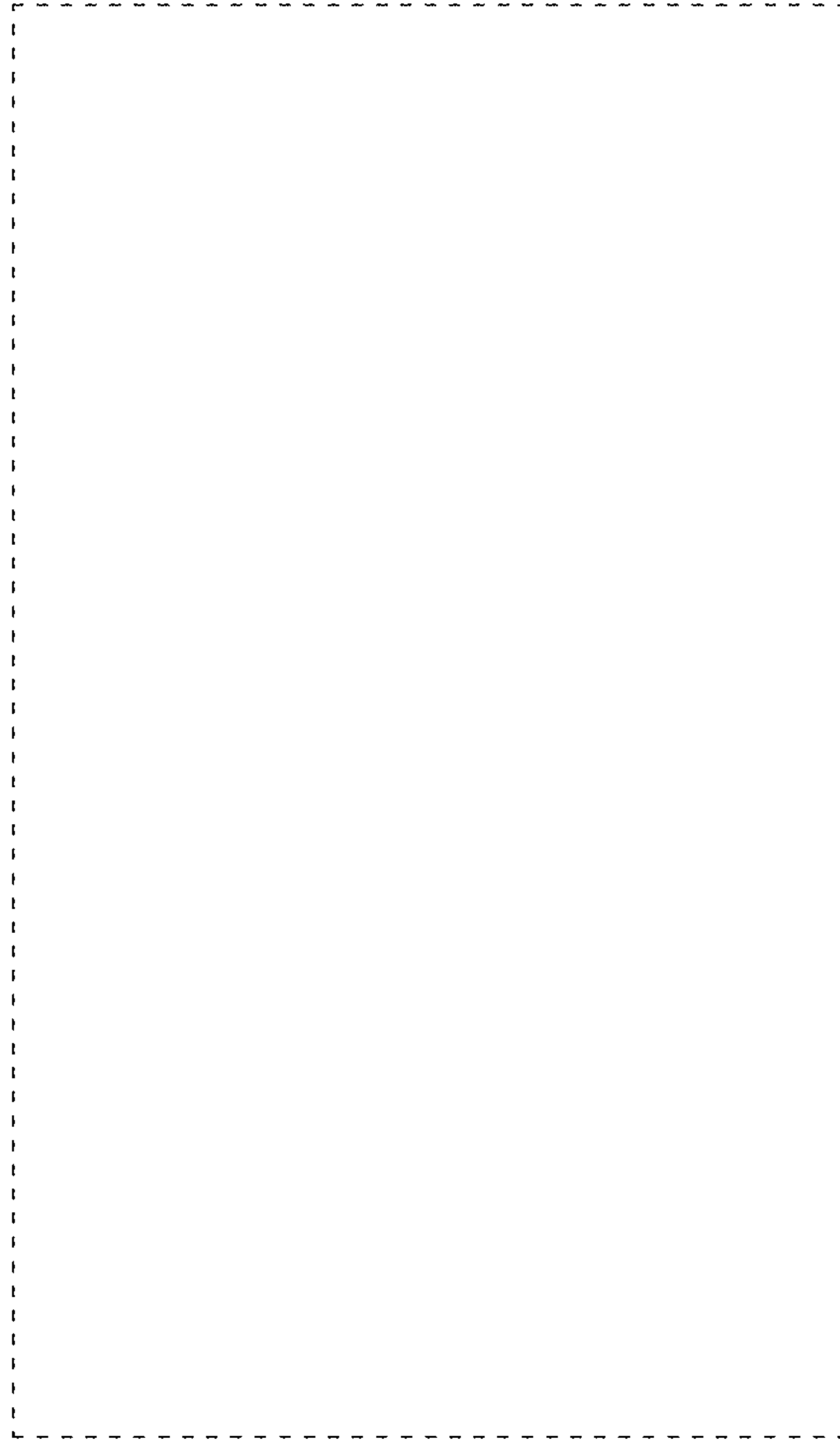

Fig.4

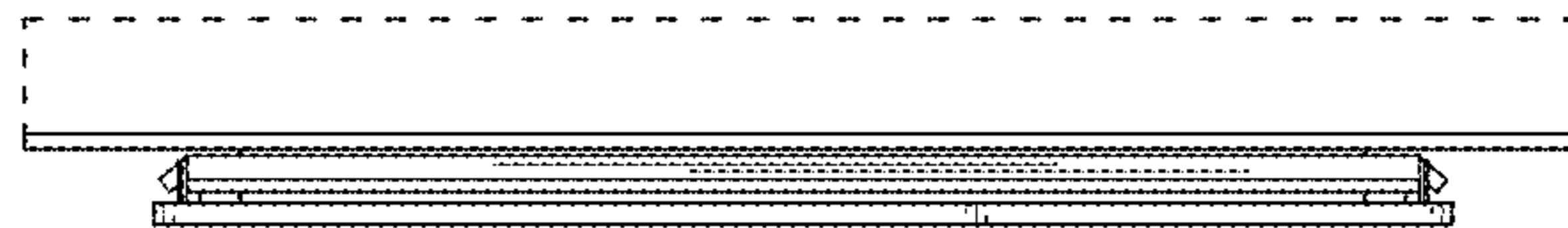

Fig.5

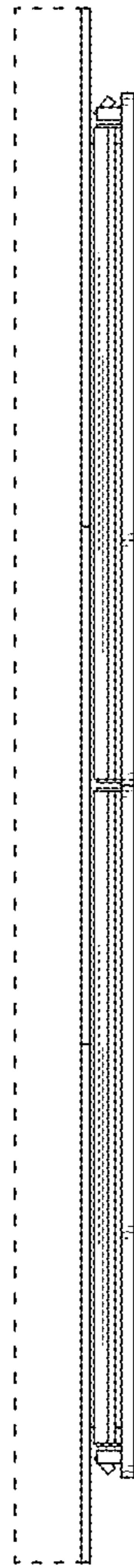

Fig.6

