



US00D986186S

(12) **United States Design Patent**  
**Lai**

(10) **Patent No.:** **US D986,186 S**

(45) **Date of Patent:** **\*\* May 16, 2023**

(54) **ELECTRICAL CONNECTOR**

(71) Applicant: **JESS-LINK PRODUCTS CO., LTD.**,  
New Taipei (TW)

(72) Inventor: **Cheng-Chung Lai**, New Taipei (TW)

(73) Assignee: **JESS-LINK PRODUCTS CO., LTD.**,  
New Taipei (TW)

(\*\*) Term: **15 Years**

(21) Appl. No.: **29/787,014**

(22) Filed: **Jun. 3, 2021**

(51) **LOC (14) Cl.** ..... **13-03**

(52) **U.S. Cl.**  
USPC ..... **D13/147**

(58) **Field of Classification Search**  
USPC ..... D13/154, 146, 147, 123, 133,  
D13/137.1–139.8, 110, 159, 184, 199,  
D13/112, 101, 113–116, 122, 152, 156,  
D13/151; D8/354, 356  
CPC ..... H01R 13/6271; H01R 13/6272; H01R  
13/6315; H01R 13/631; H01R 13/639;  
H01R 13/641; H01R 13/506  
See application file for complete search history.

(56) **References Cited**

**U.S. PATENT DOCUMENTS**

D434,731 S	*	12/2000	Wu	.....	D13/147
D435,831 S	*	1/2001	Ko	.....	D13/147
D524,750 S	*	7/2006	Hisamatsu	.....	D13/147
D552,553 S	*	10/2007	Lin	.....	D13/147
D598,391 S	*	8/2009	Yu	.....	D13/147
D718,246 S	*	11/2014	Endo	.....	D13/147
D937,778 S	*	12/2021	Tada	.....	D13/133

D967,768 S	*	10/2022	Obata	.....	D13/133
2002/0142665 A1	*	10/2002	Nishio	.....	H01R 13/42 439/660
2013/0130542 A1	*	5/2013	Tajiri	.....	H01R 9/0512 439/578
2019/0252815 A1	*	8/2019	Hara	.....	H01R 13/4362
2022/0190501 A1	*	6/2022	Obata	.....	H01R 12/772

**FOREIGN PATENT DOCUMENTS**

TW 214514-0001 \* 10/2021

\* cited by examiner

*Primary Examiner* — Bridget L Eland

(57) **CLAIM**

The ornamental design for an electrical connector, as shown and described.

**DESCRIPTION**

FIG. 1 is a perspective view of the electrical connector according to the claimed design;  
FIG. 2 is another perspective view of the electrical connector of FIG. 1;  
FIG. 3 is a front view of the electrical connector of FIG. 1;  
FIG. 4 is a rear view of the electrical connector of FIG. 1;  
FIG. 5 is a left side view of the electrical connector of FIG. 1;  
FIG. 6 is a right side view of the electrical connector of FIG. 1;  
FIG. 7 is a top view of the electrical connector of FIG. 1; and,  
FIG. 8 is a bottom view of the electrical connector of FIG. 1.

All the broken lines in the figures are directed to environment and are for illustrative purpose only. The broken lines form no part of the claimed design.

**1 Claim, 8 Drawing Sheets**

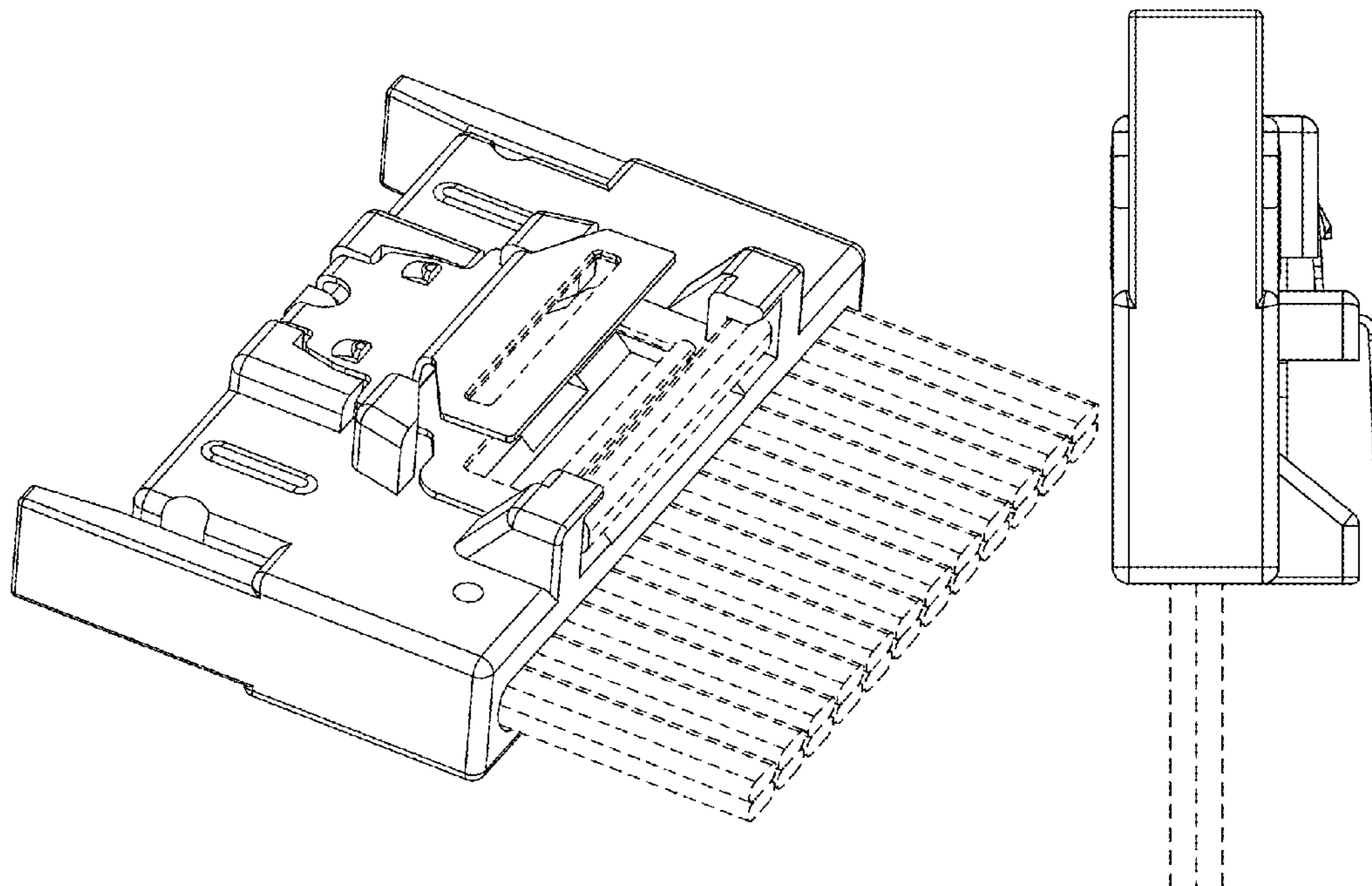

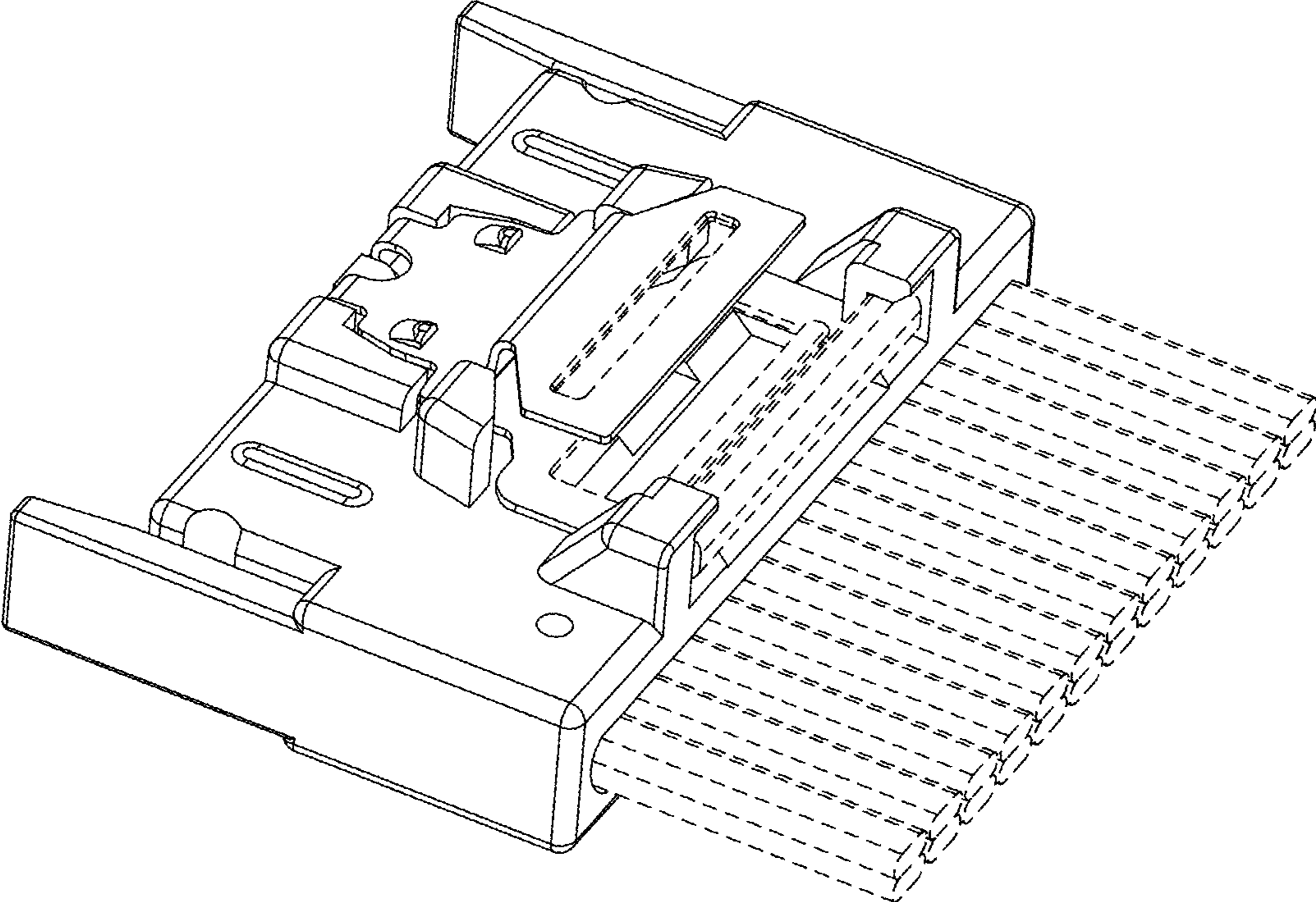

FIG. 1

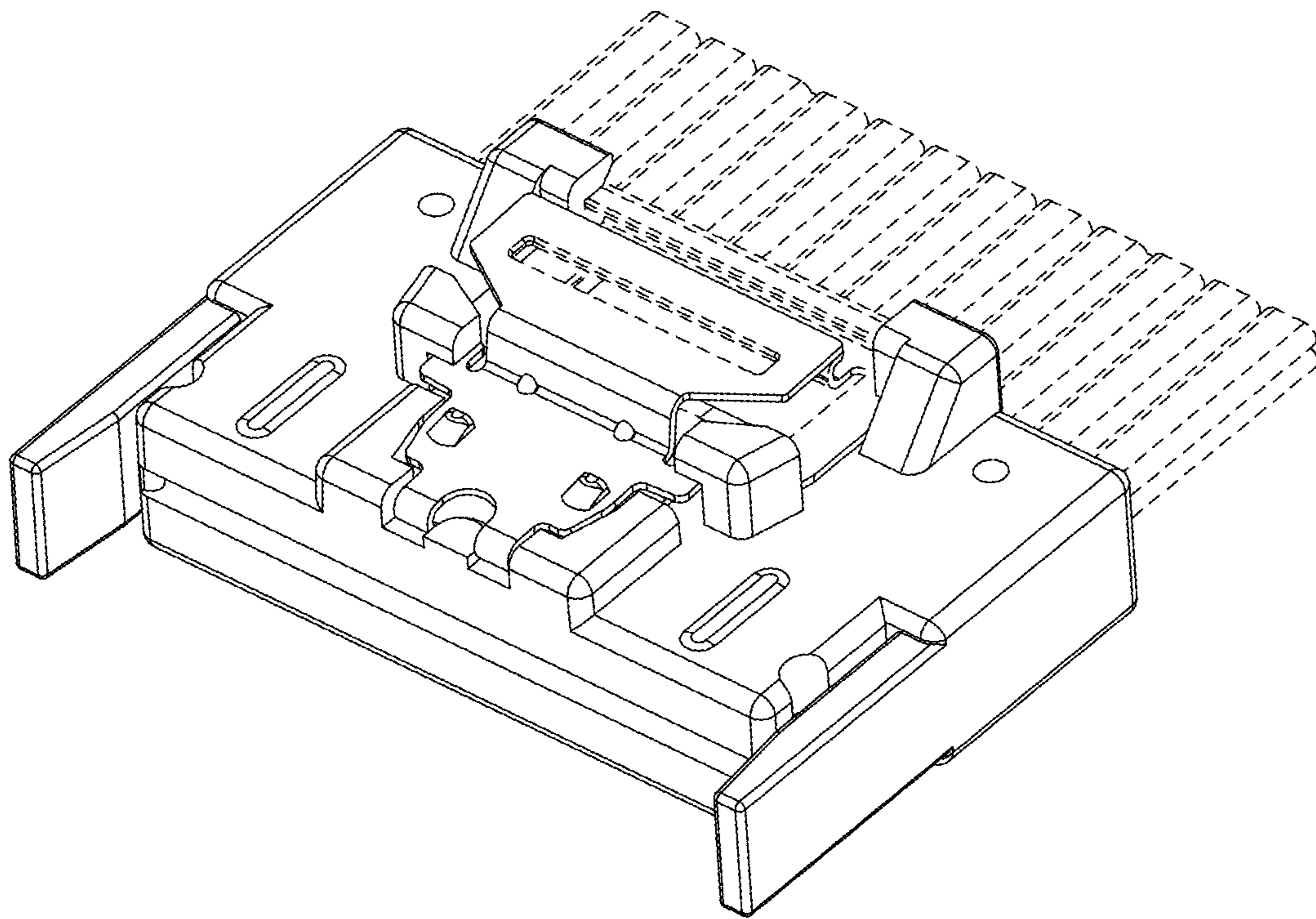

FIG. 2

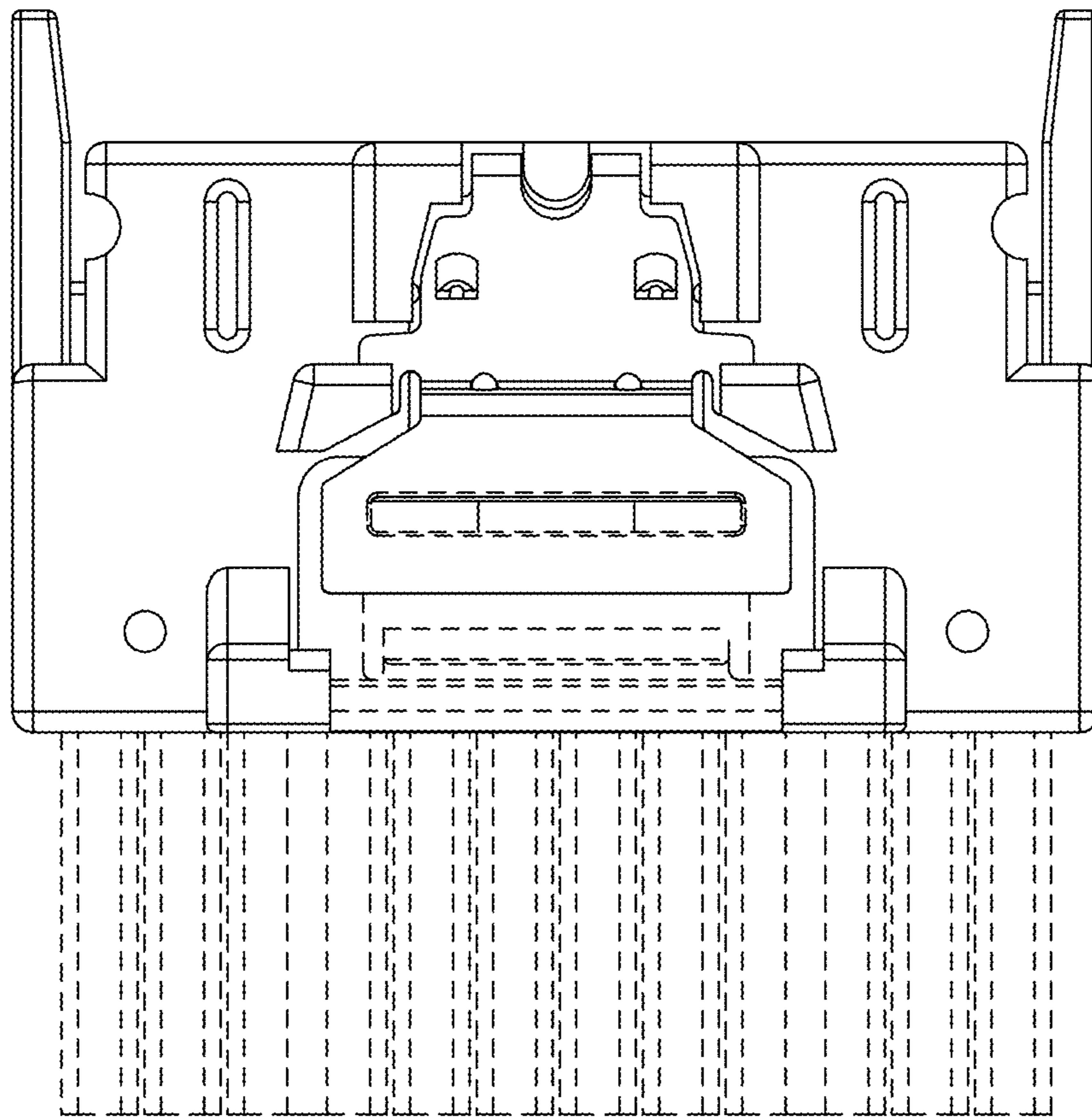

FIG. 3

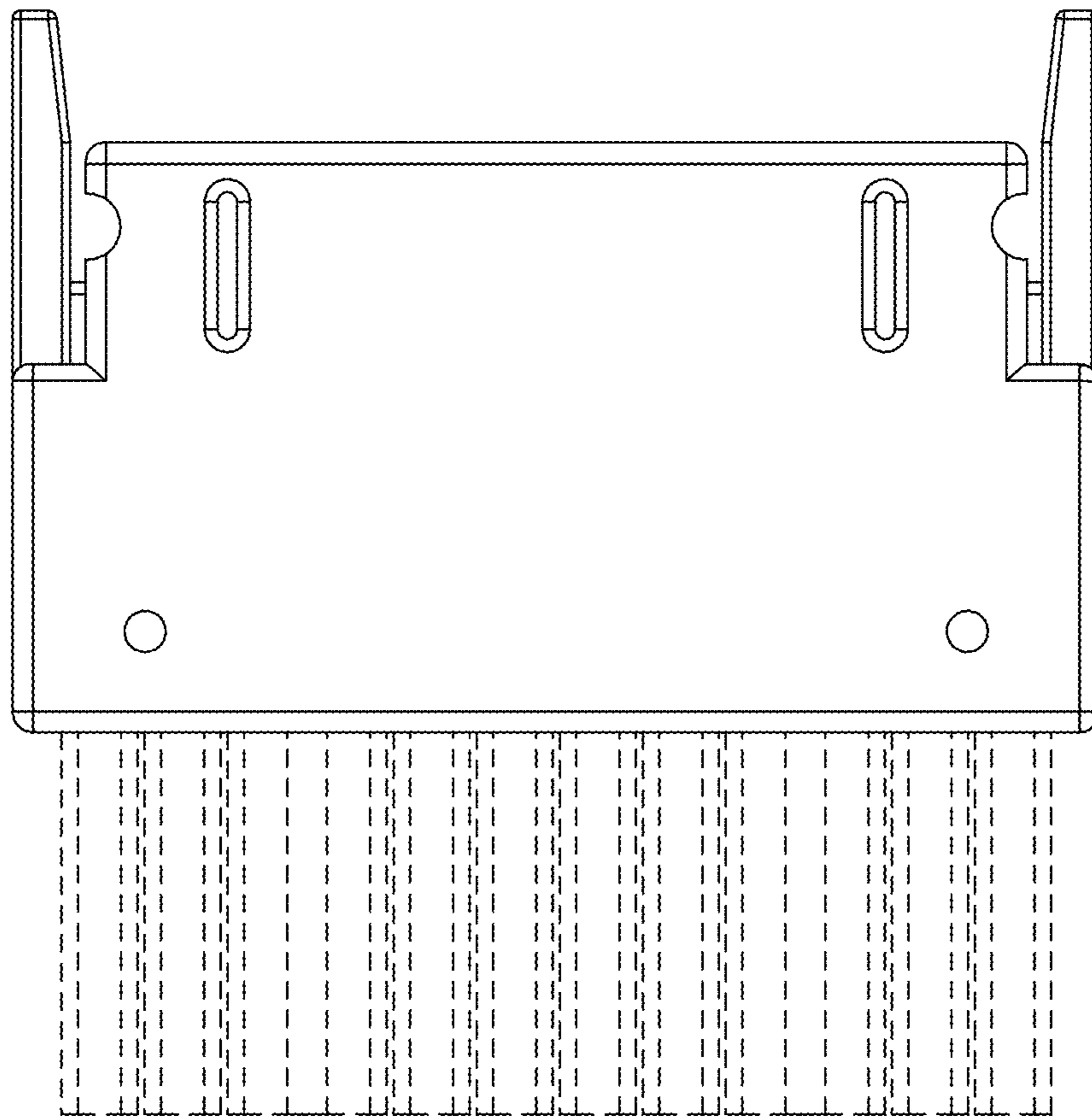

FIG. 4

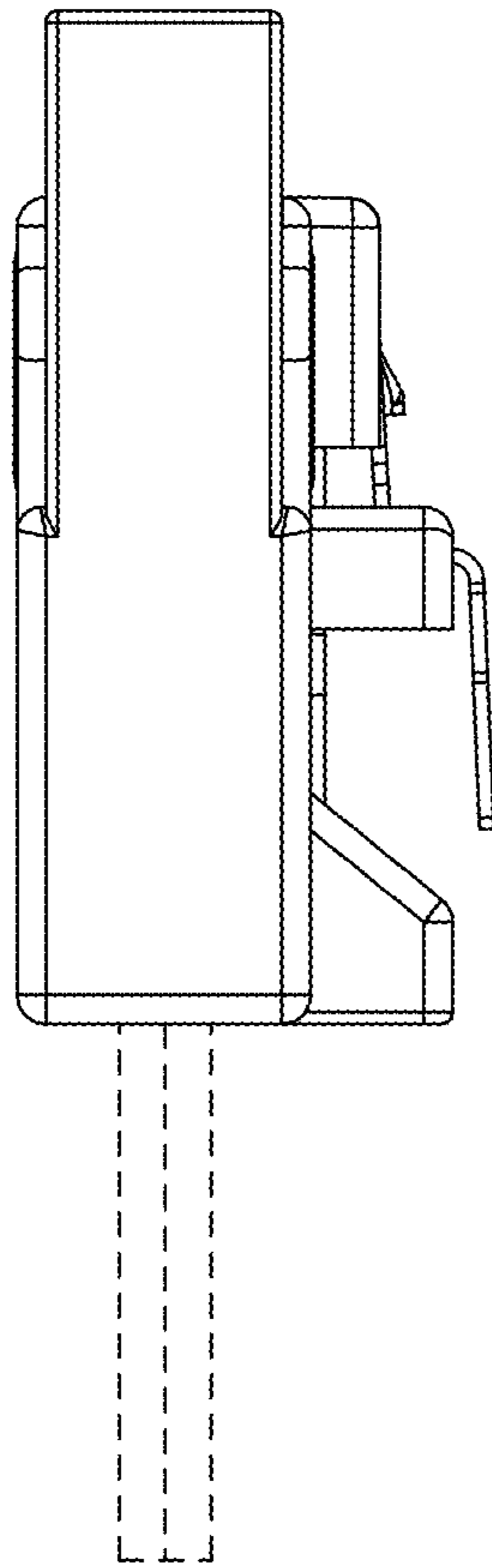

FIG. 5

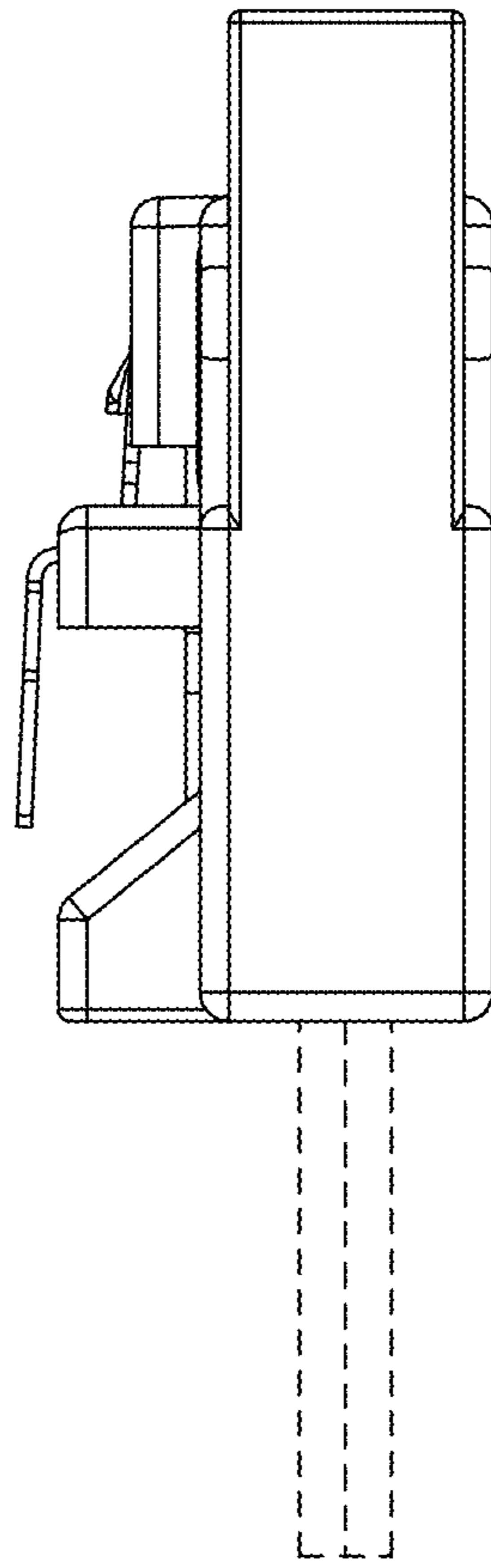

FIG. 6

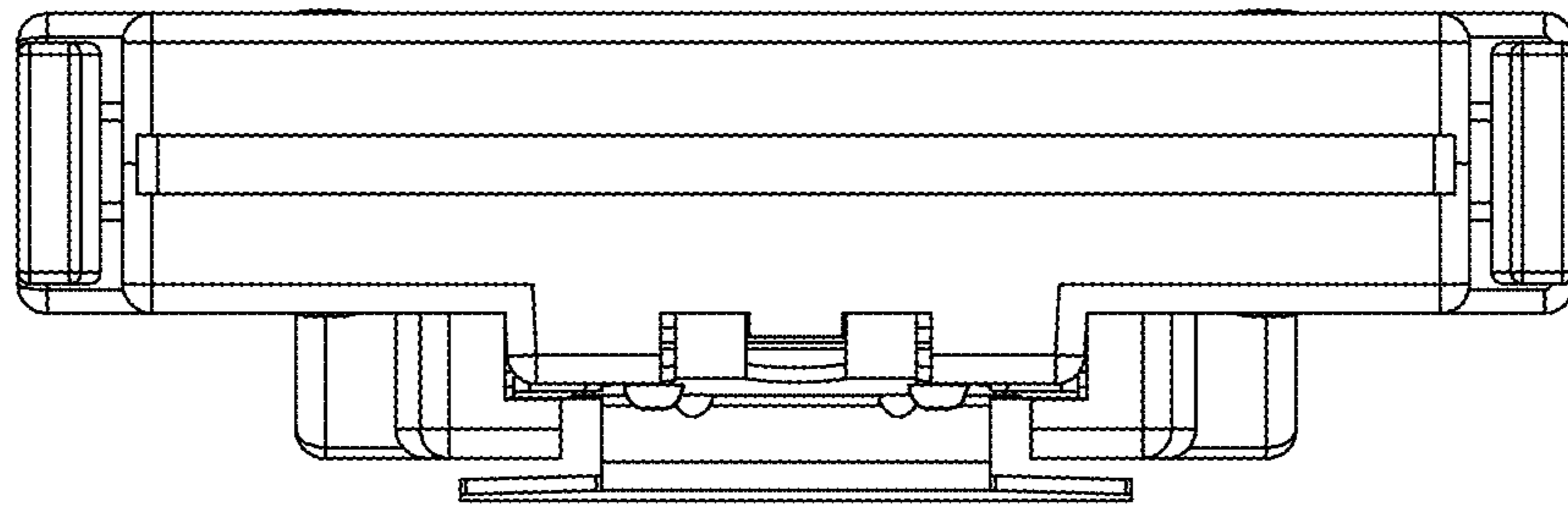

FIG. 7



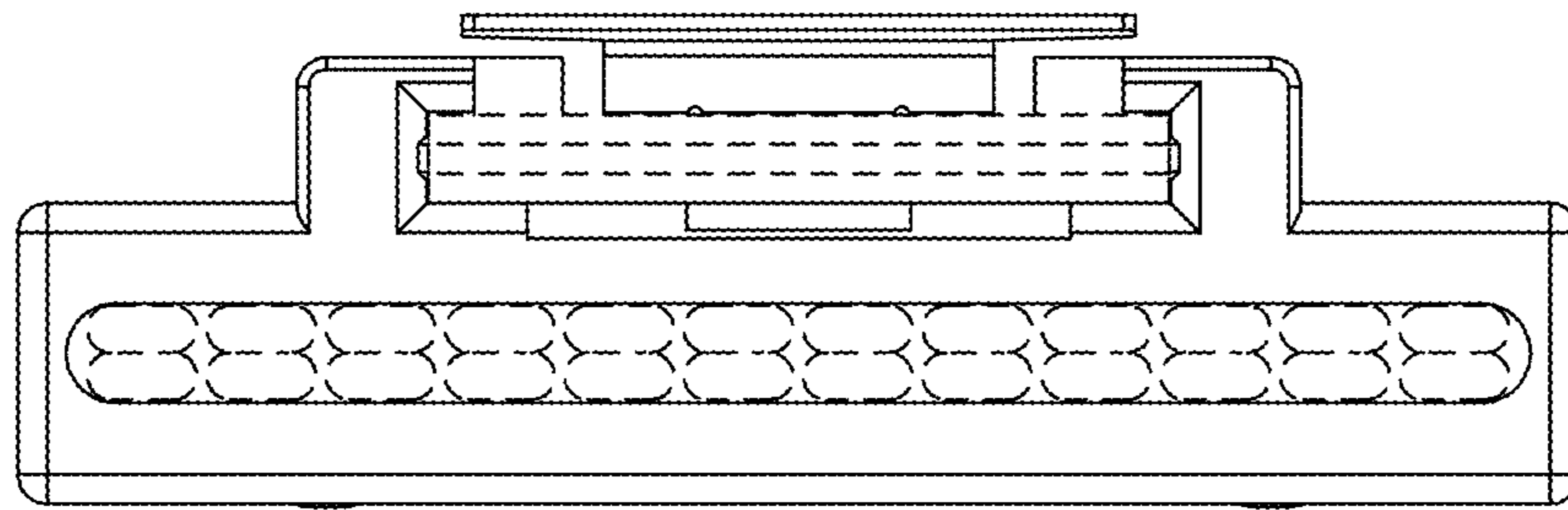

FIG. 8