



US00D986171S

(12) **United States Design Patent** (10) **Patent No.:** **US D986,171 S**
Kaneko (45) **Date of Patent:** **** May 16, 2023**

(54) **MOTOR FOR RAILWAY VEHICLE**
(71) Applicant: **Mitsubishi Electric Corporation,**
Tokyo (JP)
(72) Inventor: **Kenta Kaneko,** Tokyo (JP)
(73) Assignee: **Mitsubishi Electric Corporation,**
Tokyo (JP)

D664,565 S * 7/2012 Sonoda D15/5
D778,836 S * 2/2017 Schieck D13/112
D813,164 S * 3/2018 Kaneko D13/112
D823,802 S * 7/2018 Battistella D13/112
D836,551 S * 12/2018 Kaneko D13/112
D853,963 S * 7/2019 Hilker D13/112

(**) Term: **15 Years**
(21) Appl. No.: **29/798,358**
(22) Filed: **Jul. 7, 2021**

FOREIGN PATENT DOCUMENTS

JP 1593531 S 12/2017
* cited by examiner

(30) **Foreign Application Priority Data**
Feb. 4, 2021 (JP) 2021-002421 D
(51) **LOC (14) Cl.** **13-01**
(52) **U.S. Cl.**
USPC **D13/112**
(58) **Field of Classification Search**
USPC D13/112, 113, 114, 122, 199; D15/3, 5,
D15/199
CPC .. H02K 5/04; H02K 5/10; H02K 5/22; H02K
5/148; H02K 29/14; H02P 6/06; F28F
1/20
See application file for complete search history.

Primary Examiner — Derrick E Holland
(74) *Attorney, Agent, or Firm* — Studebaker & Brackett
PC

(57) **CLAIM**
The ornamental design for a motor for railway vehicle, as
shown and described.

(56) **References Cited**
U.S. PATENT DOCUMENTS
D245,498 S * 8/1977 Andreas D13/112
D304,169 S * 10/1989 Hoshino D13/112
D332,081 S * 12/1992 Sieber D13/112
D462,937 S * 9/2002 Nord D13/112

DESCRIPTION

FIG. 1 is a front perspective view of the front, bottom, and
left sides of a motor for railway vehicle showing my new
design;
FIG. 2 is a rear perspective view of the rear, top, and right
sides thereof;
FIG. 3 is a front view thereof;
FIG. 4 is a rear view thereof;
FIG. 5 is a top plan view thereof;
FIG. 6 is a bottom view thereof;
FIG. 7 is a right side view thereof;
FIG. 8 is a left side view thereof; and,
FIG. 9 is an enlarged view of taken along lines 9-9 of FIG.
1.
The broken lines shown represent portions of the motor for
railway vehicle and form no part of the claimed design.

1 Claim, 9 Drawing Sheets

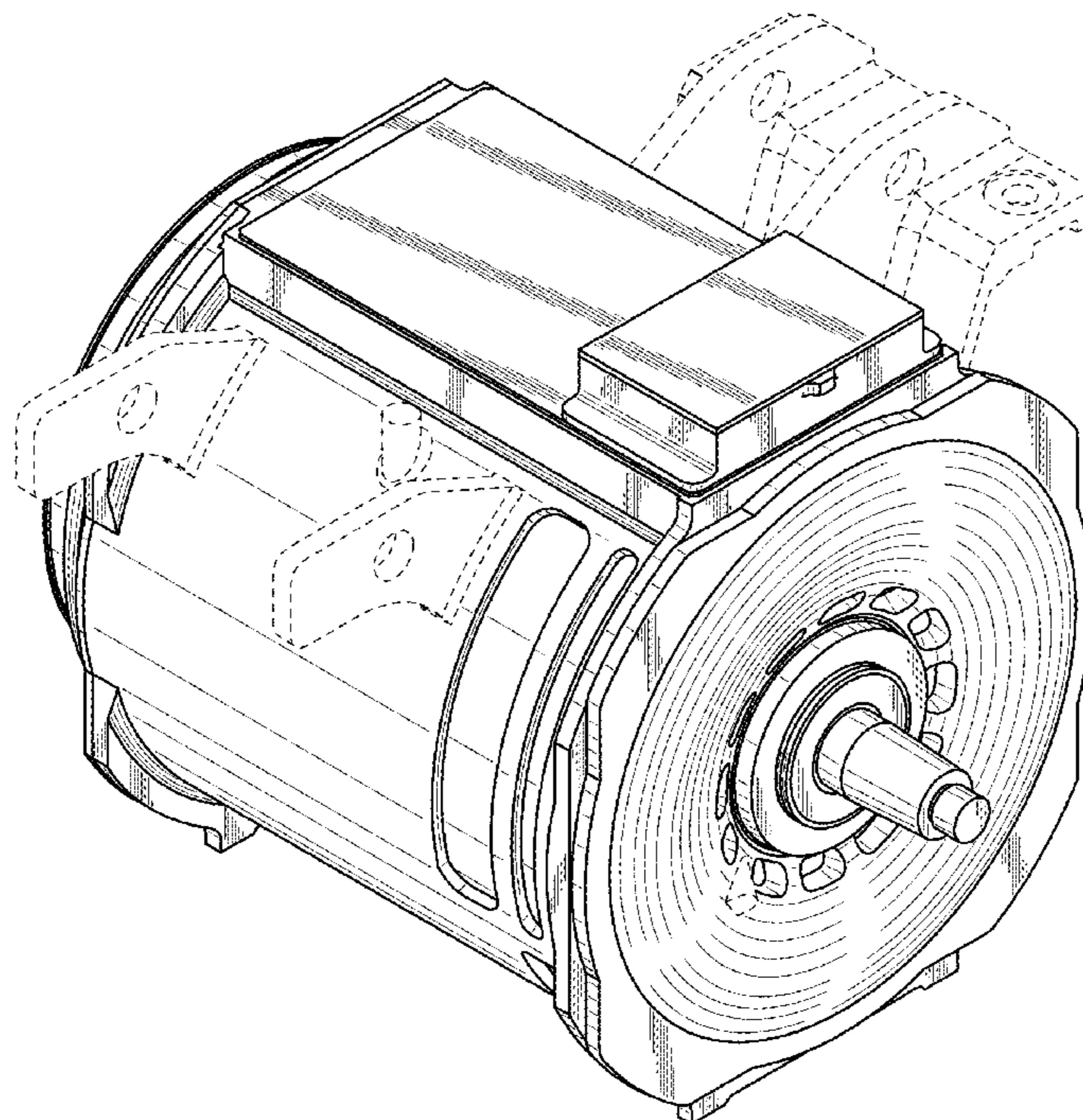

FIG. 1

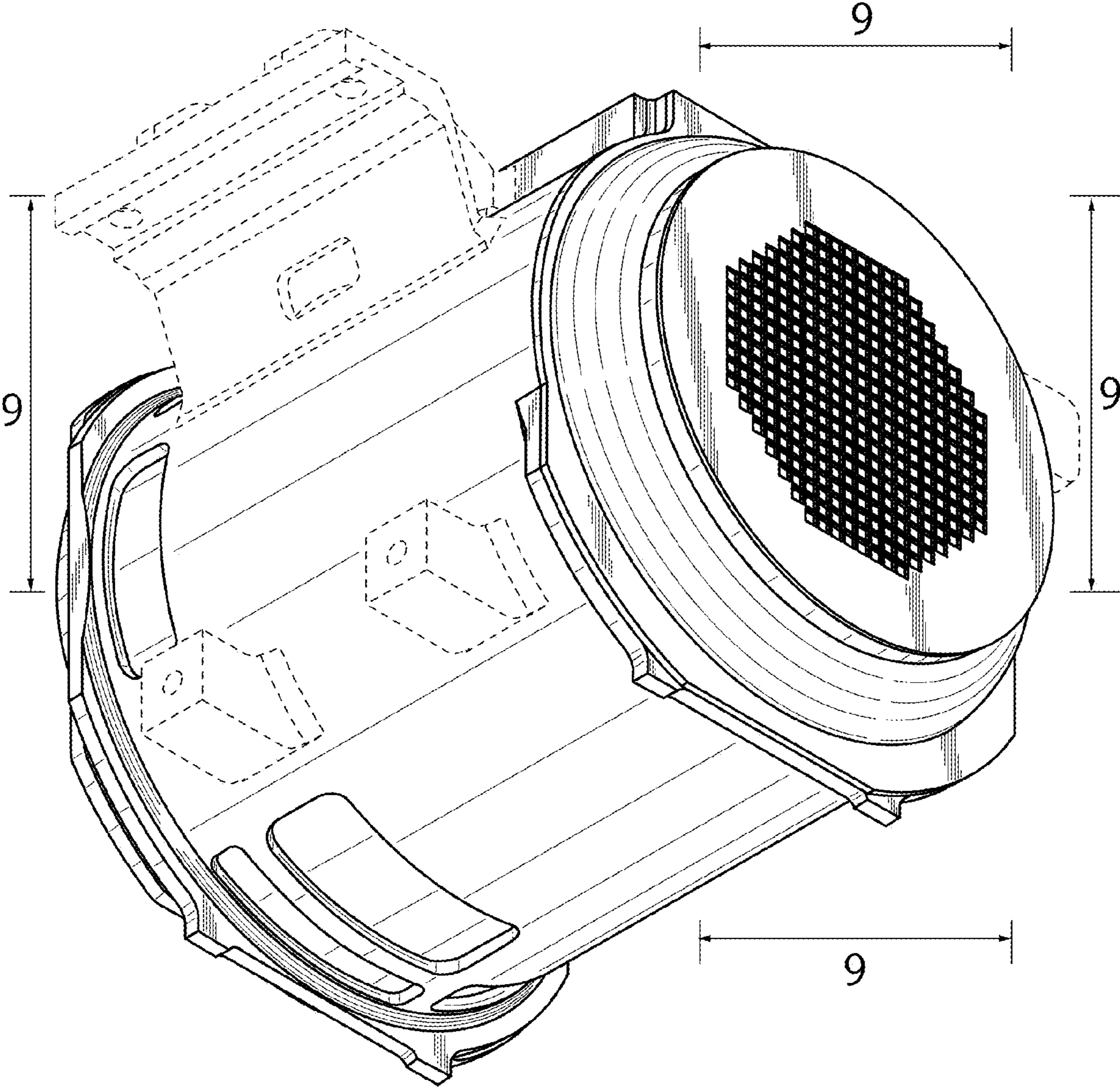

FIG. 2

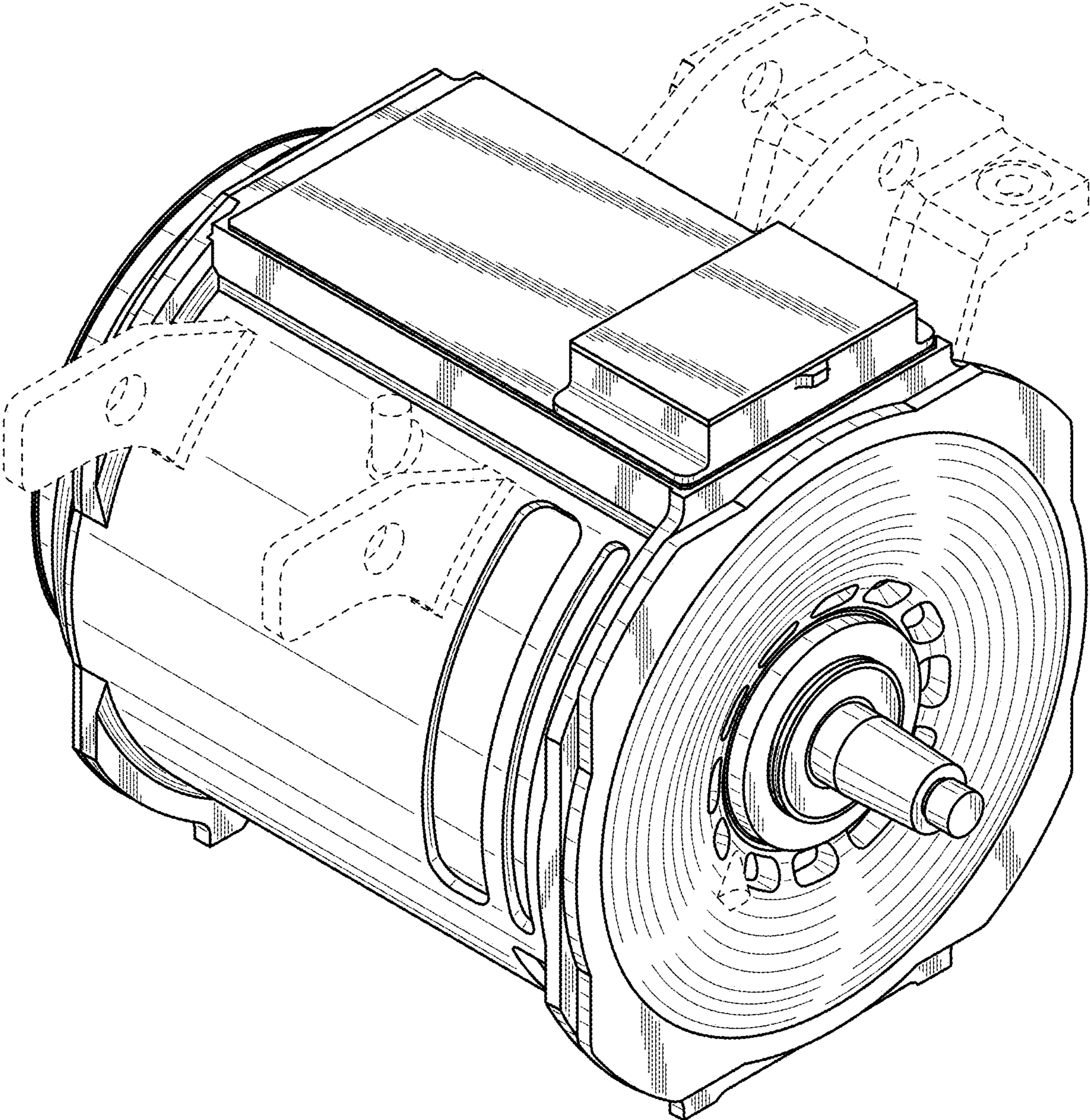

FIG. 3

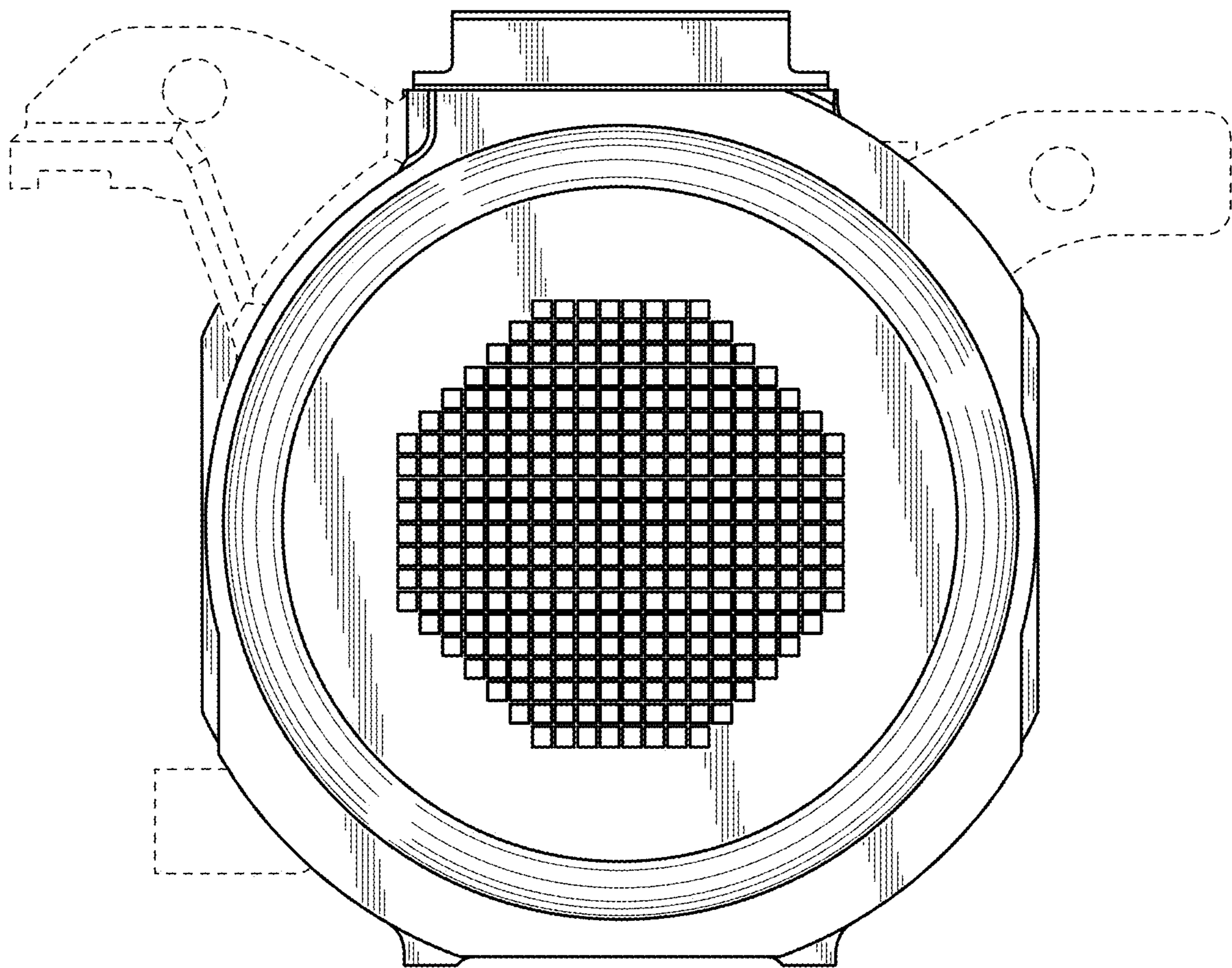

FIG. 4

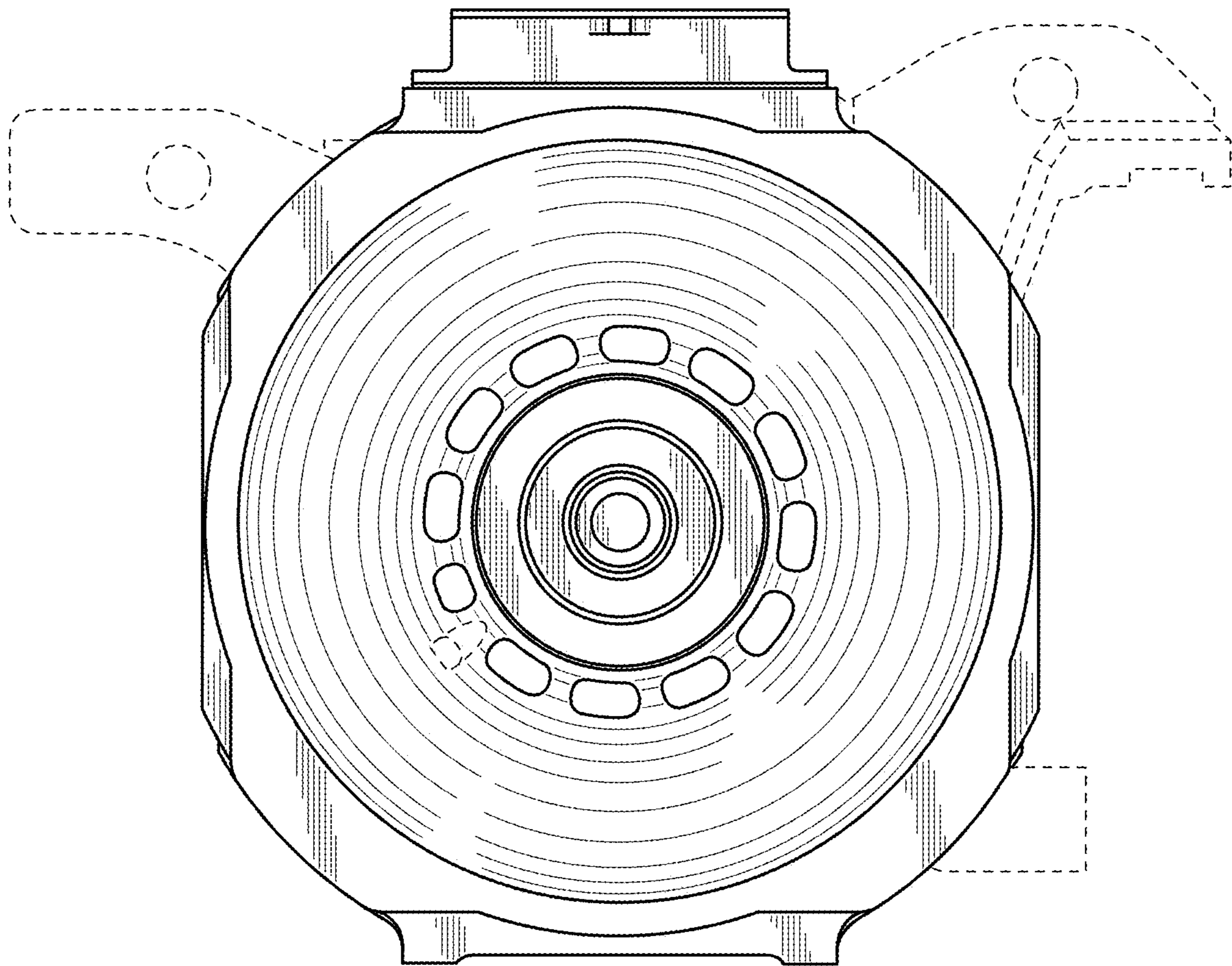

FIG. 5

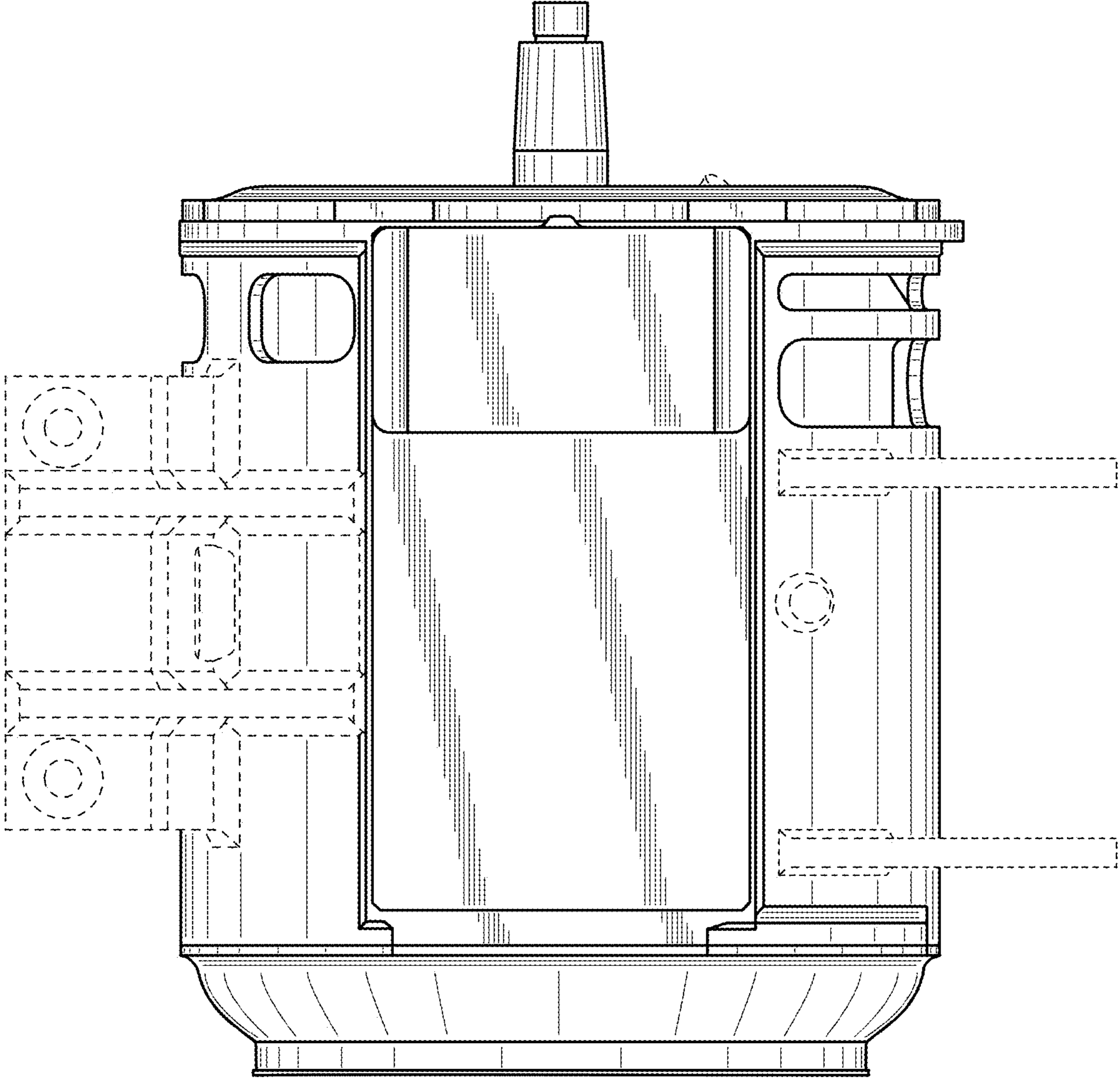

FIG. 6

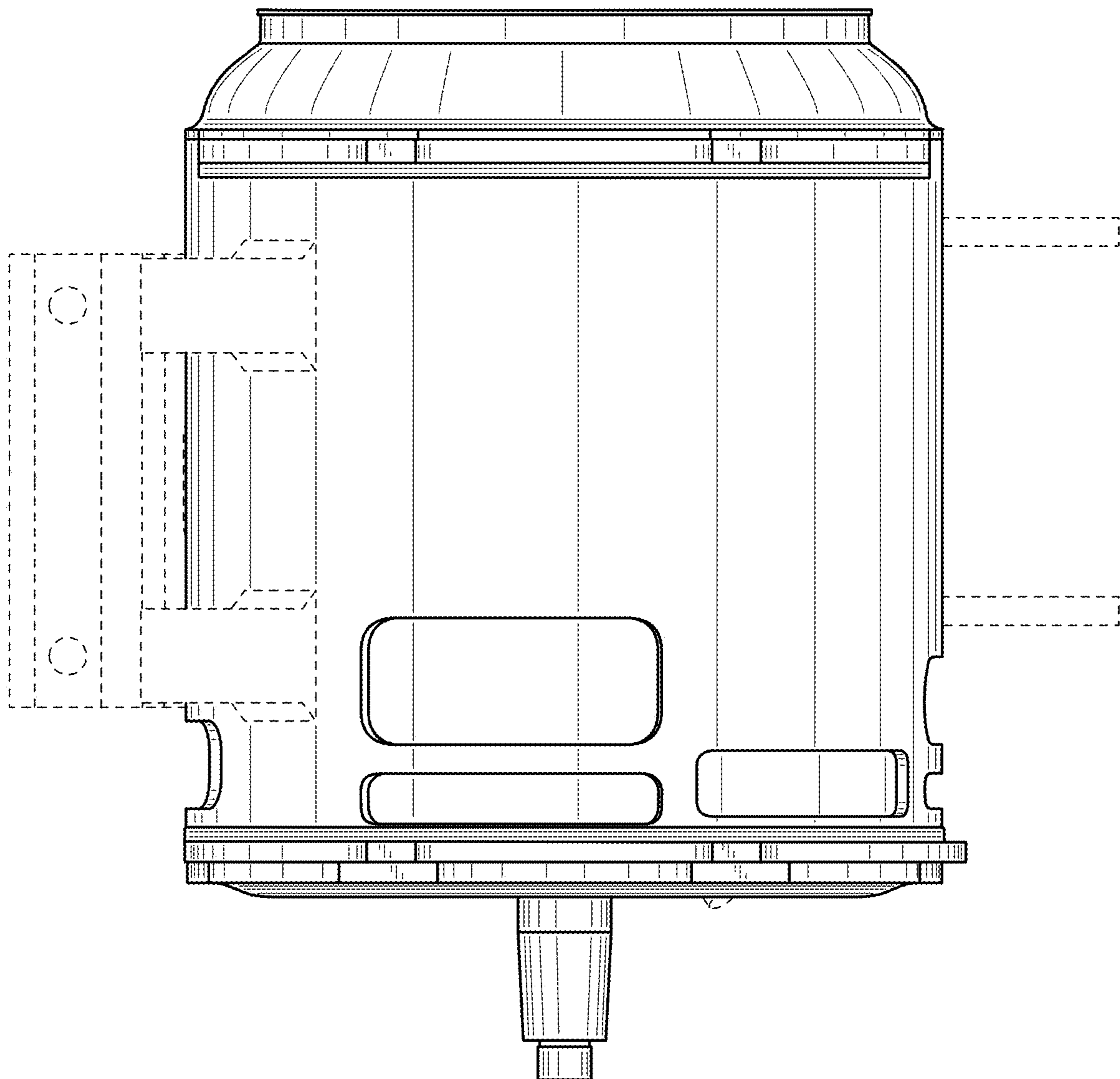

FIG. 7

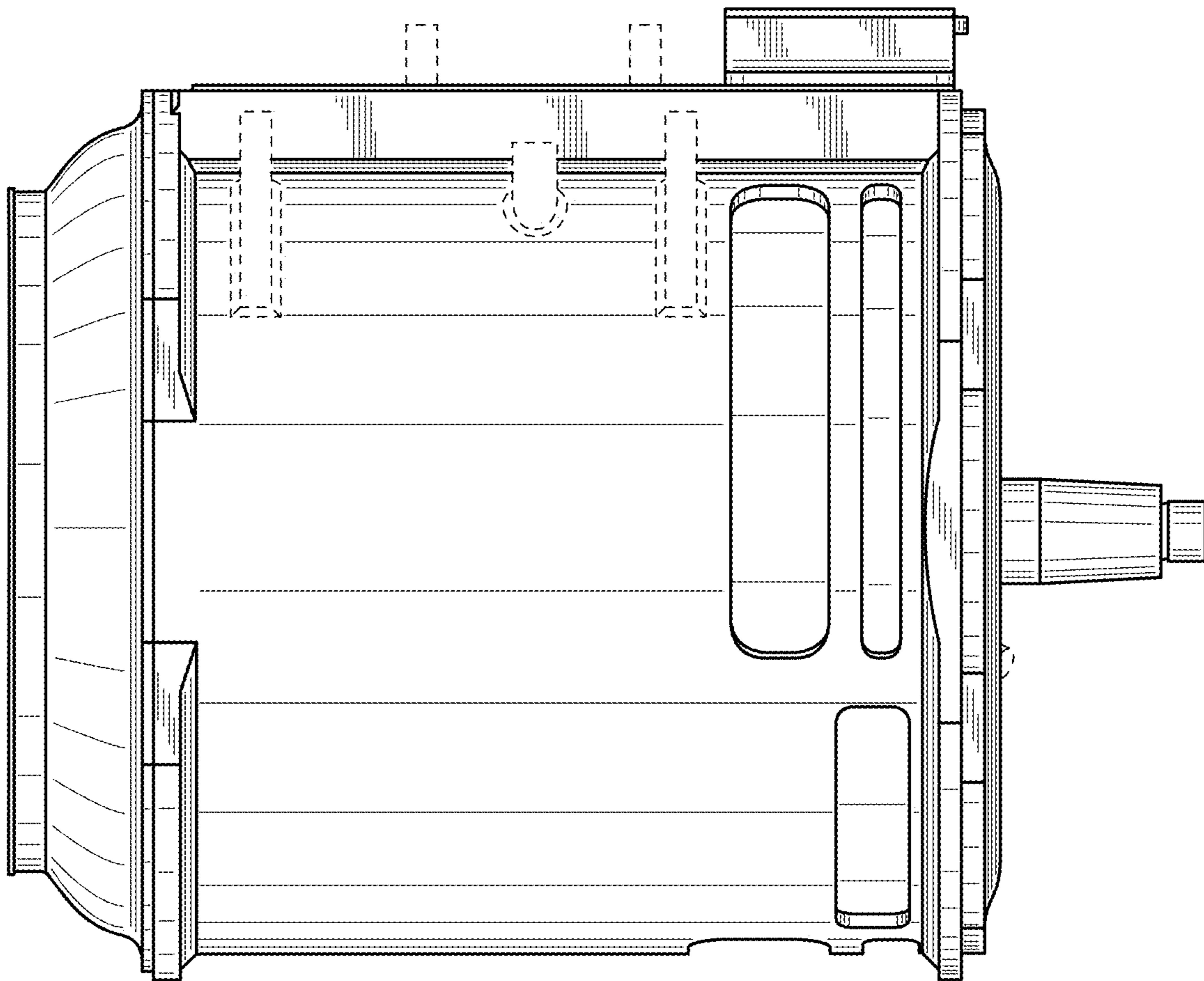

FIG. 8

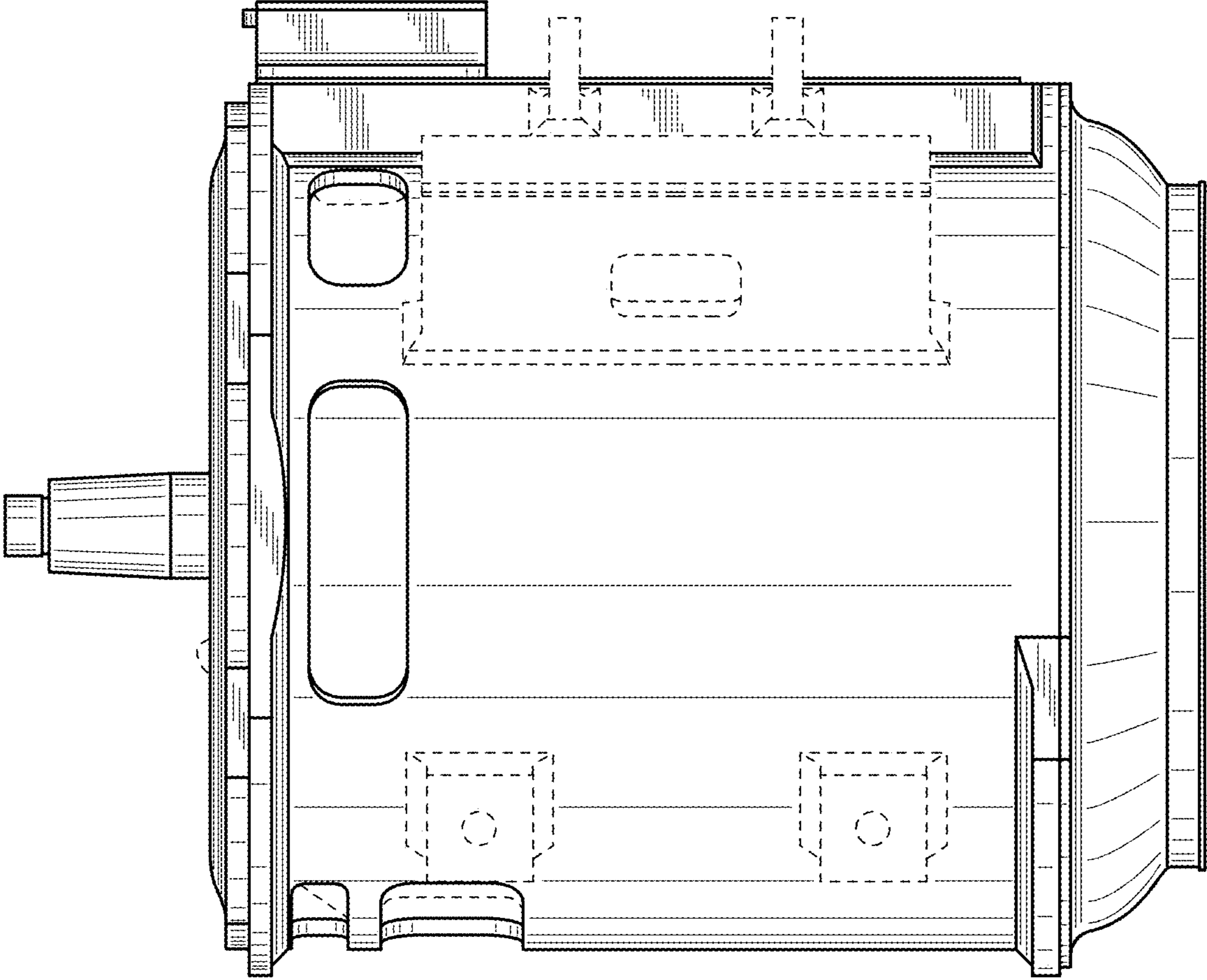

FIG. 9

