



US00D986153S

(12) **United States Design Patent**
Turnwald

(10) **Patent No.:** **US D986,153 S**

(45) **Date of Patent:** **** May 16, 2023**

(54) **TIRE**
(71) Applicant: **COOPER TIRE & RUBBER COMPANY**, Findlay, OH (US)
(72) Inventor: **Tyler L. Turnwald**, Findlay, OH (US)
(73) Assignee: **The Goodyear Tire & Rubber Company**, Akron, OH (US)
(**) Term: **15 Years**

D772,796 S * 11/2016 Jacobs D12/600
D780,096 S 2/2017 Wu
D780,103 S 2/2017 Sareen
D780,106 S 2/2017 Zhao et al.
D787,435 S 5/2017 Sareen
D800,051 S 10/2017 Lucas
D806,640 S 1/2018 Petr
D844,546 S * 4/2019 Sakamoto D12/900

(Continued)

Primary Examiner — John A Voytek

(74) *Attorney, Agent, or Firm* — June E. Rickey

(21) Appl. No.: **29/776,579**

(57) **CLAIM**

The ornamental design for a tire, as shown and described.

(22) Filed: **Mar. 31, 2021**

(51) **LOC (14) Cl.** **12-15**

DESCRIPTION

(52) **U.S. Cl.**
USPC **D12/579**

(58) **Field of Classification Search**
USPC D12/568–605, 900
CPC Y10T 152/10027; B60C 1/0016; B60C 11/0306; B60C 11/0302; B60C 3/06; B60C 9/17

FIG. 1 is a perspective view of a tire taken generally from the front and a first side of the tire;
FIG. 2 is a front view thereof;
FIG. 3 is a side view (the first side or the second side) thereof;

See application file for complete search history.

FIG. 4 is an enlarged partial, perspective view taken thereof along Line 4 of FIG. 1;

(56) **References Cited**

U.S. PATENT DOCUMENTS

- D295,158 S 4/1988 Croley
- D430,834 S 9/2000 Allison
- 6,986,372 B2 1/2006 Below
- D628,958 S 12/2010 Fleckner
- D641,689 S 7/2011 Lamb et al.
- D655,670 S 3/2012 Zhao
- D666,967 S 9/2012 Sareen
- D678,831 S 3/2013 Hermann et al.
- D695,210 S 12/2013 Tanaka
- D729,155 S 5/2015 Jacobs
- D734,710 S 7/2015 Jacobs
- D735,118 S 7/2015 Dixon et al.
- D735,651 S 8/2015 Nomoto
- D736,145 S 8/2015 Jacobs et al.
- D763,782 S 8/2016 Dixon et al.

FIG. 5 is an enlarged, partial front view thereof taken along Line 5-5 of FIG. 2; and,

FIG. 6 is an enlarged, partial side view thereof taken along Line 6 of FIG. 4.

The broken lines and the region between the broken lines defining the inner bead and the first (or second) sidewall depict subject matter that forms no part of the claimed tire tread design, and is included for the purpose of illustrating the full tire. Likewise, the tire interior forms no part of the claim. The tread pattern is understood to repeat throughout the circumference of the tire. The tread design is symmetrical and the views of the second side are the same as the views of the first side.

The dashed broken lines indicating an enlargement portion of the design form no part of the claimed design.

1 Claim, 6 Drawing Sheets

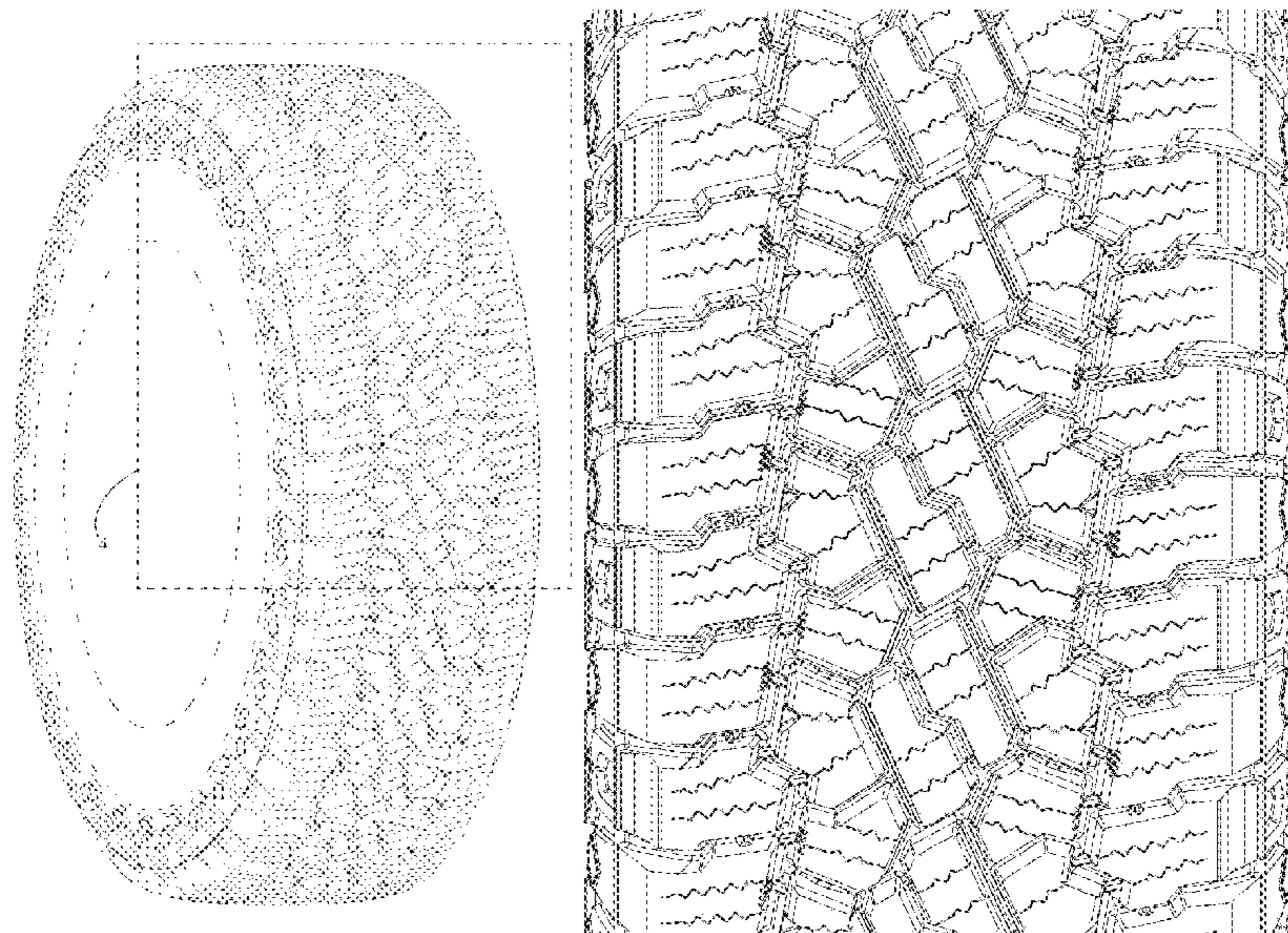

(56)

References Cited

U.S. PATENT DOCUMENTS

D845,224	S	*	4/2019	Kochanek	D12/900
D845,887	S		4/2019	Shondel	
10,308,081	B2		6/2019	Jacobs et al.	
D869,385	S		12/2019	Lamb	
D878,284	S	*	3/2020	Henderson	D12/593
D885,322	S	*	5/2020	Choi	D12/600
D894,821	S	*	9/2020	Petr	D12/594
D899,350	S	*	10/2020	Henderson	D12/594
D908,080	S	*	1/2021	Kochanek	D12/600
D926,111	S	*	7/2021	Yang	D12/600
D937,756	S	*	12/2021	Gaydos	D12/579
D942,367	S	*	2/2022	Jiang	D12/579
D955,324	S	*	6/2022	Li	D12/579
D959,358	S	*	8/2022	Davenport	D12/512

* cited by examiner

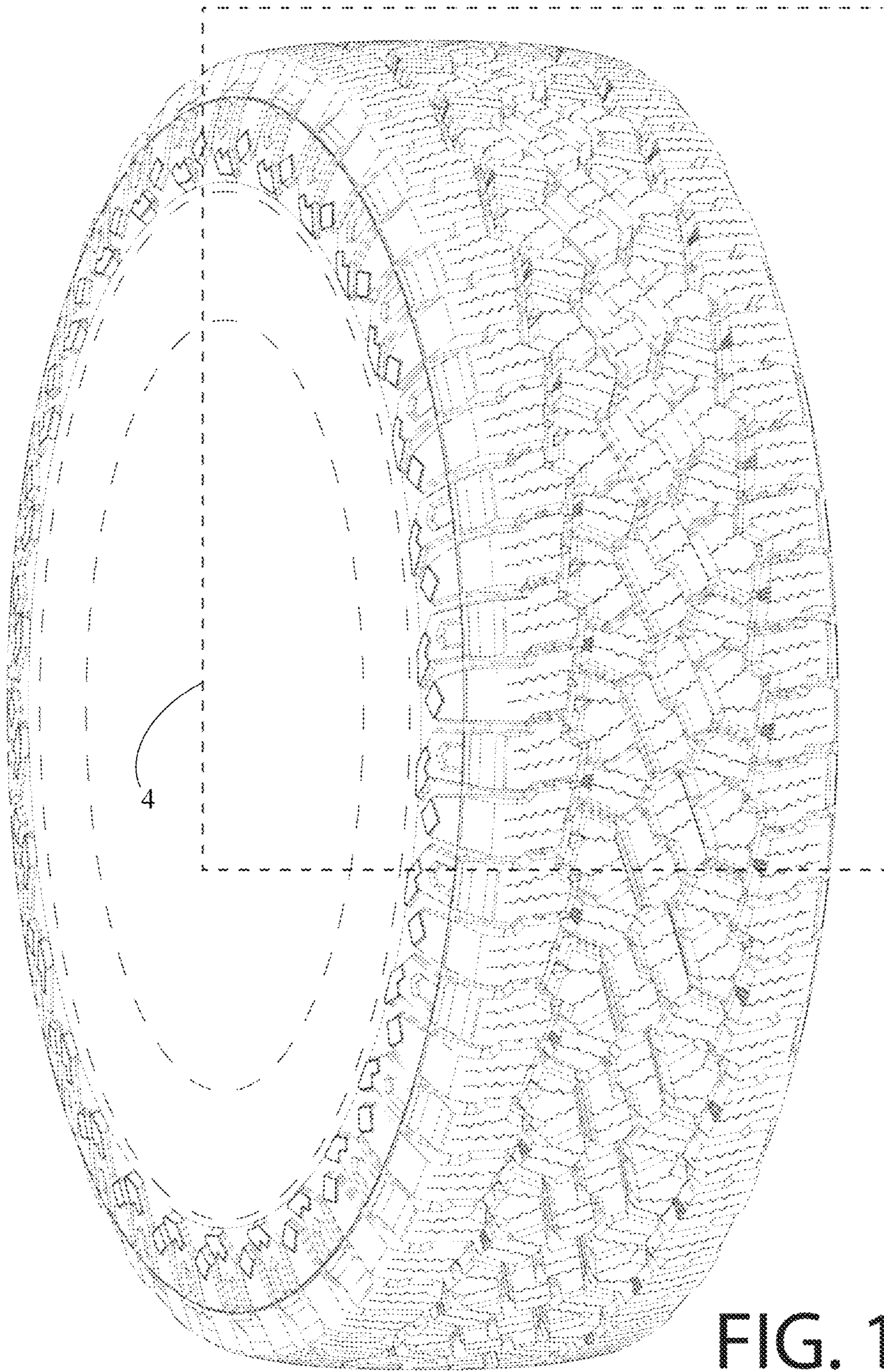

FIG. 1

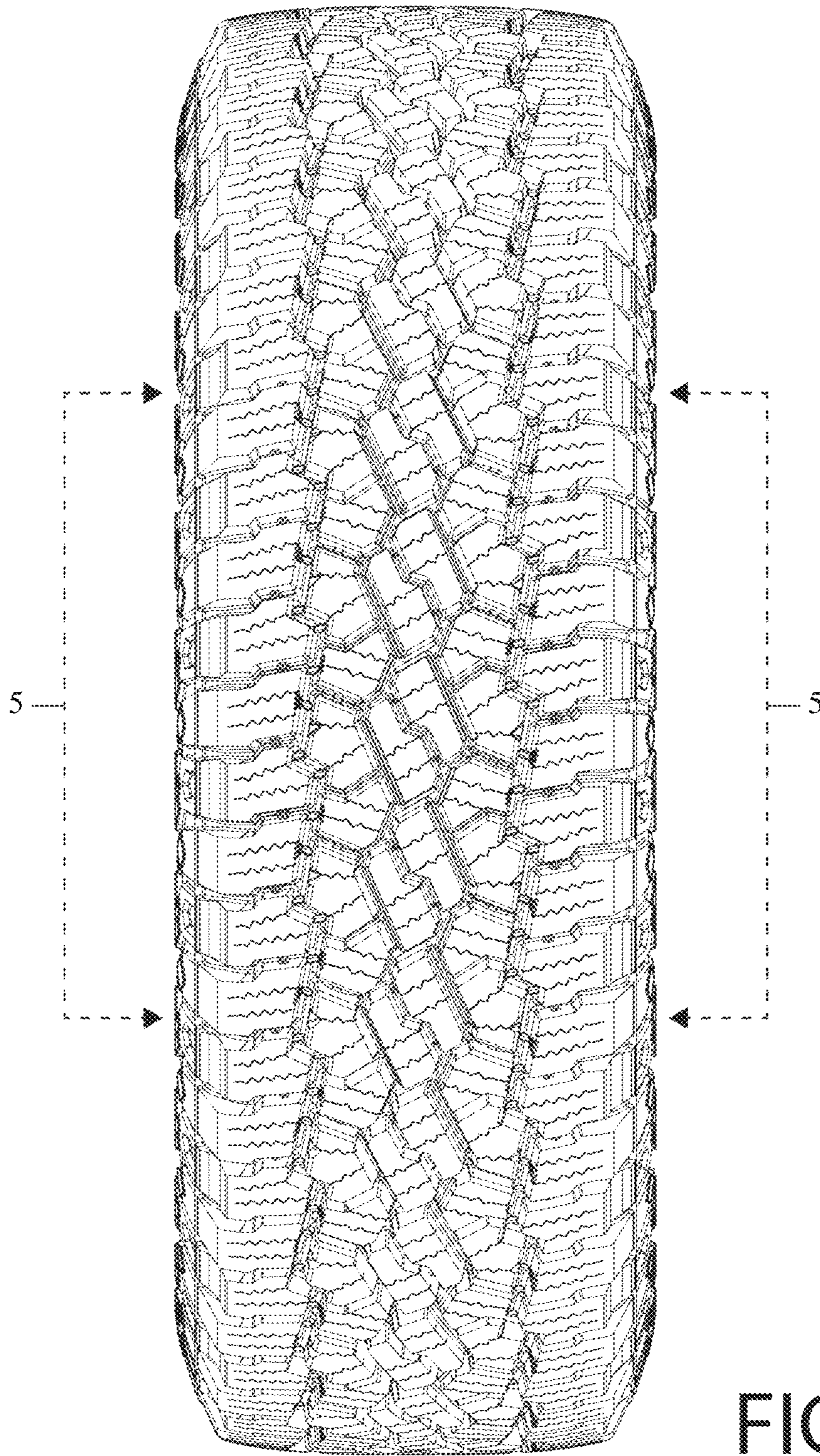

FIG. 2

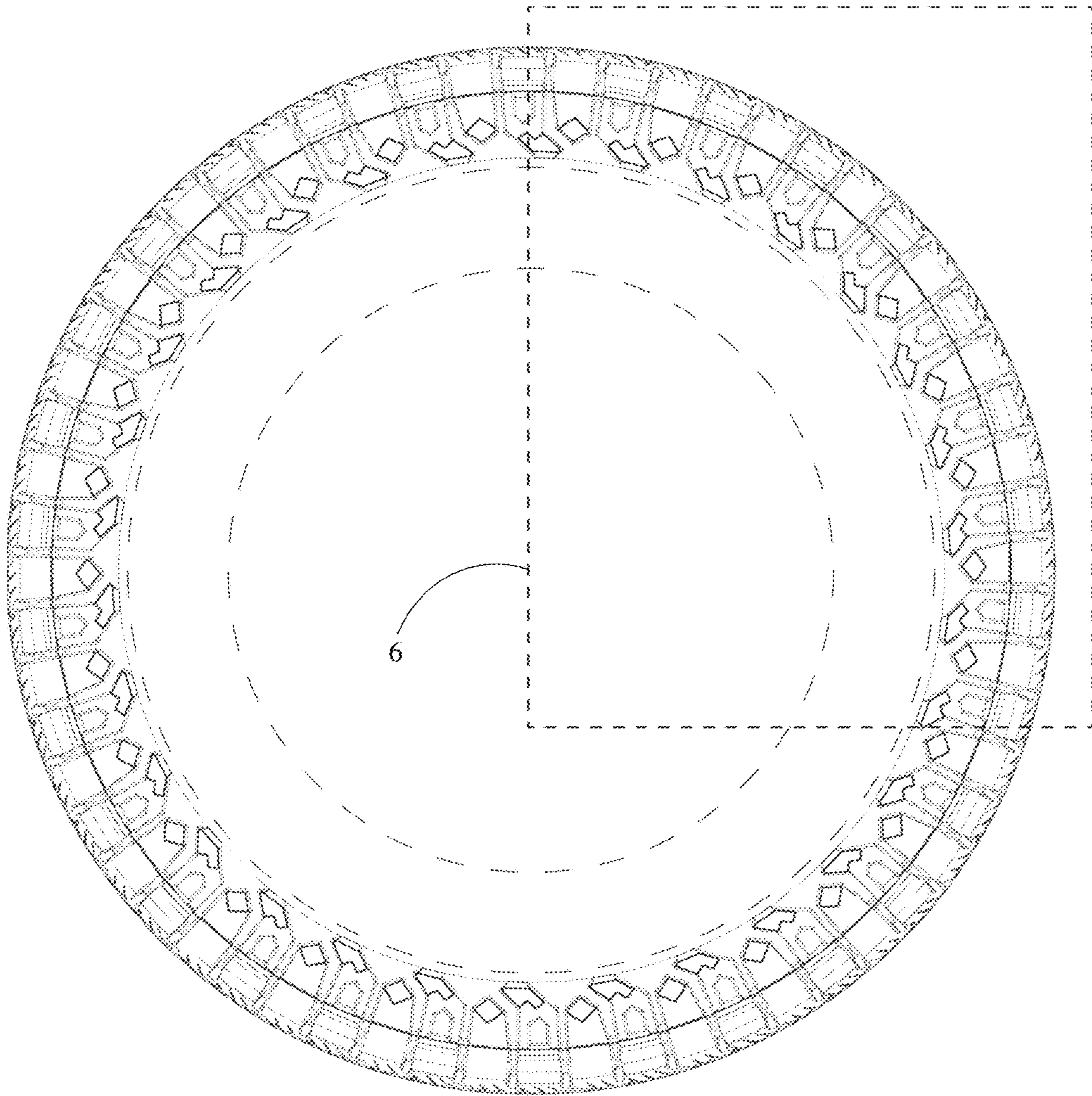

FIG. 3

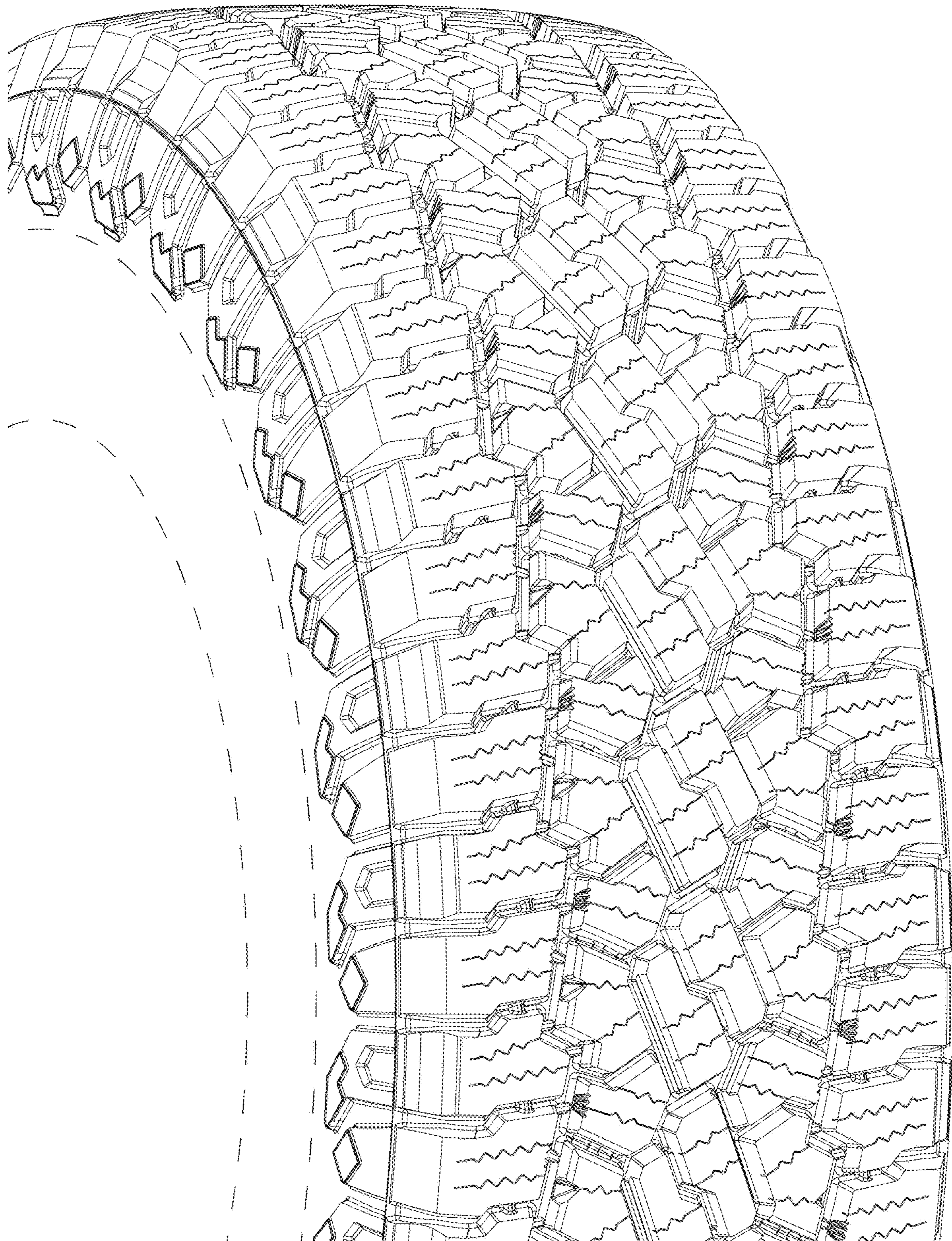

FIG. 4

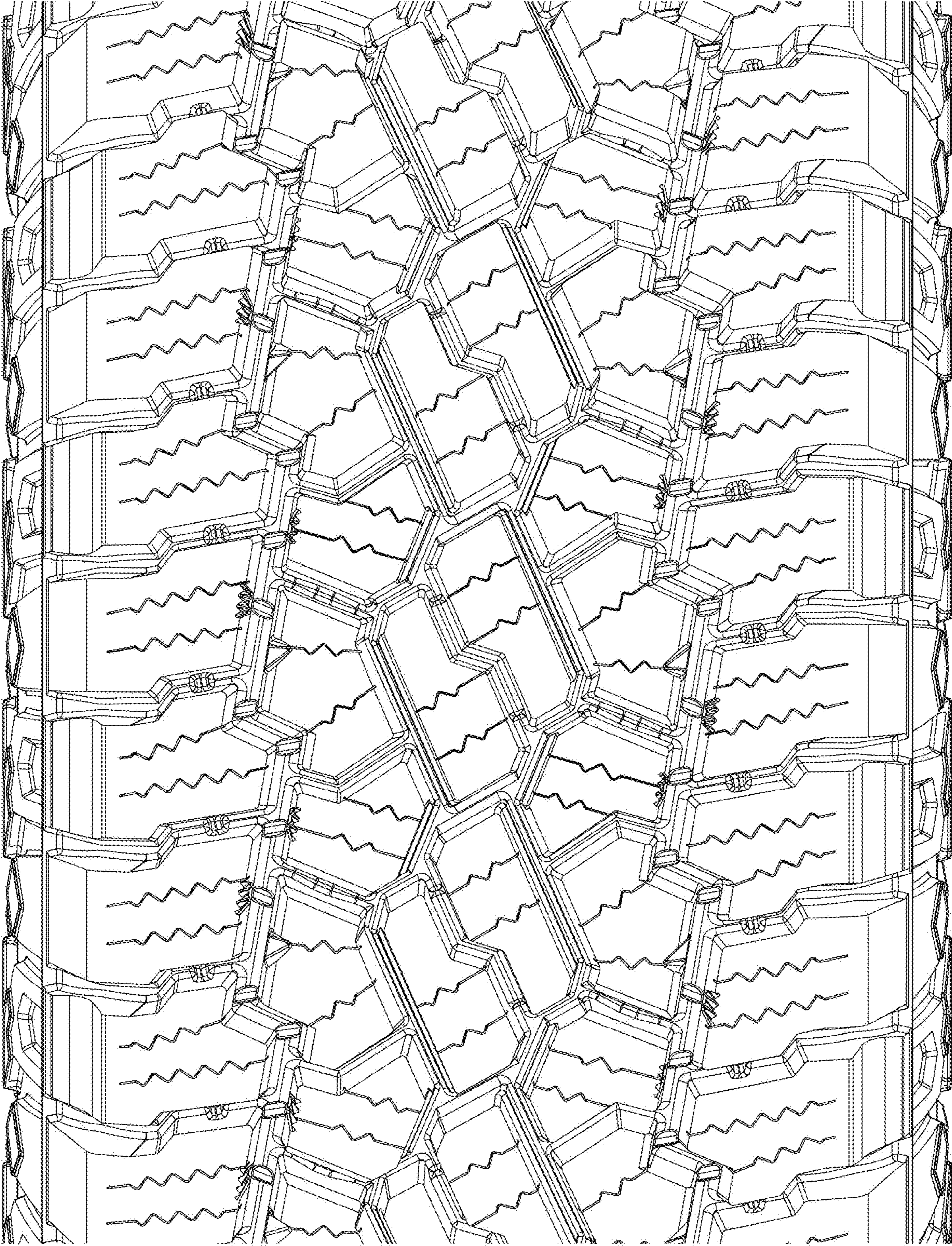

FIG. 5

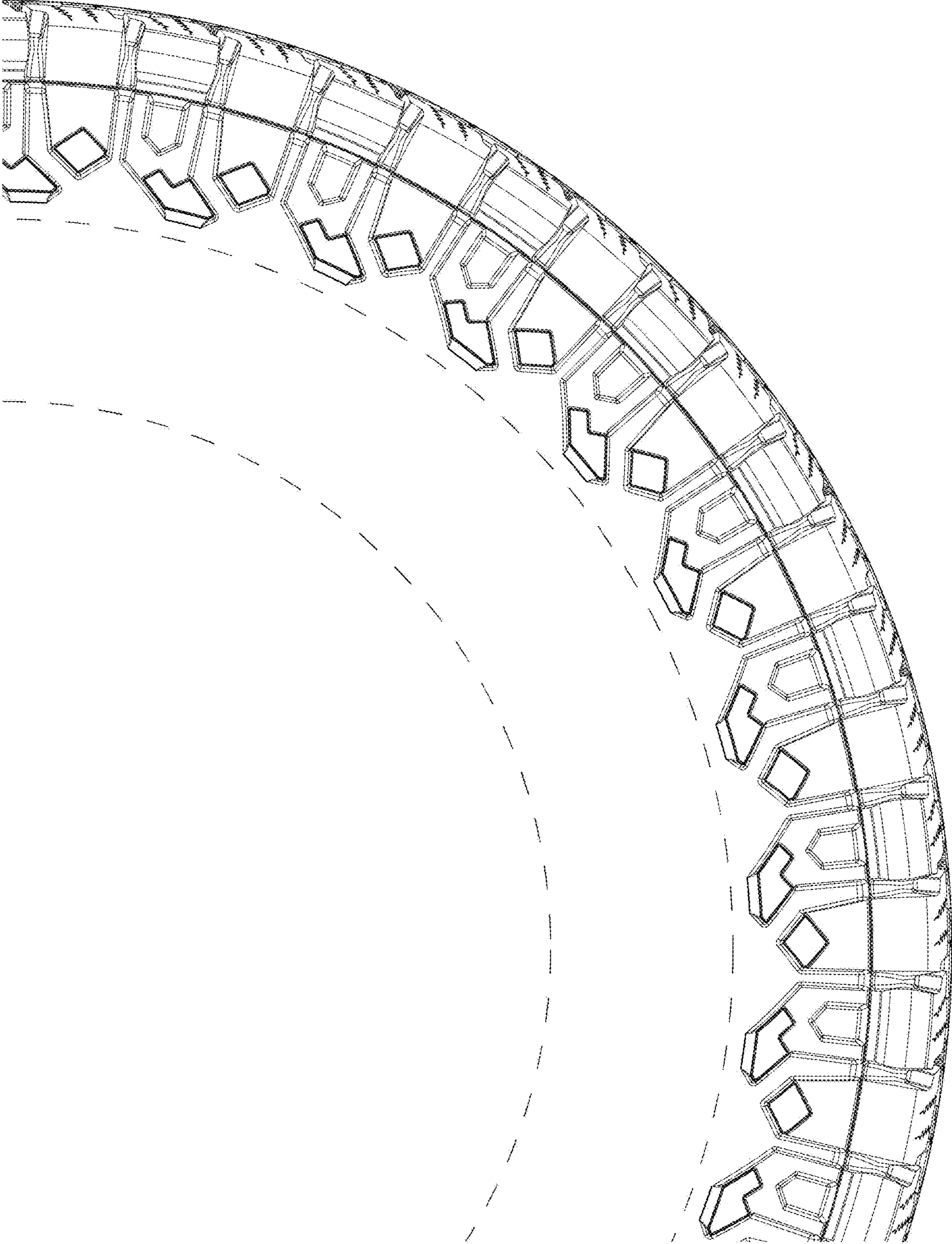

FIG. 6