



US00D986152S

(12) **United States Design Patent**
Nakasato

(10) **Patent No.:** **US D986,152 S**

(45) **Date of Patent:** **** May 16, 2023**

(54) **TIRE TREAD**

(71) Applicant: **BRIDGESTONE CORPORATION**,
Tokyo (JP)

(72) Inventor: **Reo Nakasato**, Tokyo (JP)

(73) Assignee: **BRIDGESTONE CORPORATION**,
Tokyo (JP)

(**) Term: **15 Years**

(21) Appl. No.: **29/779,334**

(22) Filed: **Apr. 19, 2021**

(30) **Foreign Application Priority Data**

Oct. 28, 2020 (JP) 2020-023274 D

(51) **LOC (14) Cl.** **12-15**

(52) **U.S. Cl.**
USPC **D12/579**

(58) **Field of Classification Search**

USPC D12/568-605, 900, 901

CPC Y10T 152/10027; B60C 1/0016; B60C
11/0306; B60C 11/0302; B60C 3/06;
B60C 9/17

See application file for complete search history.

(56) **References Cited**

U.S. PATENT DOCUMENTS

D512,017 S	*	11/2005	Ochi	D12/603
D573,941 S	*	7/2008	Song	D12/579
D633,860 S	*	3/2011	Su	D12/596
D678,831 S	*	3/2013	Hermann	D12/602
D695,210 S	*	12/2013	Tanaka	D12/579
D735,118 S	*	7/2015	Dixon	D12/578
D764,400 S	*	8/2016	Yamaguchi	D12/603
D765,021 S	*	8/2016	Yamaguchi	D12/602

D877,696 S	*	3/2020	Garrett	D12/602
D951,855 S	*	5/2022	Kristen	D12/588
2007/0199633 A1	*	8/2007	Hayashi	B60C 11/0311 152/DIG. 3

FOREIGN PATENT DOCUMENTS

JP D1245820 S 7/2005

* cited by examiner

Primary Examiner — John A Voytek

(74) *Attorney, Agent, or Firm* — Kenja IP Law PC

(57) **CLAIM**

The ornamental design for a tire tread, as shown and described.

DESCRIPTION

FIG. 1 is a front perspective view of a tire tread showing my new design;

FIG. 2 is a front view thereof, the back view being identical; FIG. 3 is a top plan view thereof, the bottom view being identical;

FIG. 4 is a right side view thereof;

FIG. 5 is a left side view thereof;

FIG. 6 is a fragmentary enlarged front view thereof;

FIG. 7 is a cross-section view taken along line 7-7 in FIG. 6;

FIG. 8 is a cross-section view taken along line 8-8 in FIG. 6; and,

FIG. 9 is a cross-section view taken along line 9-9 in FIG. 6.

Broken lines show environmental portions of a tire that are not being claimed, and form no part of the claimed design.

The light stippled surface shading represents the surface of the tire tread, and the dark stippled surface shading represents the recessed portion of the tread grooves, having the depth as shown in FIGS. 7, 8 and 9.

1 Claim, 9 Drawing Sheets

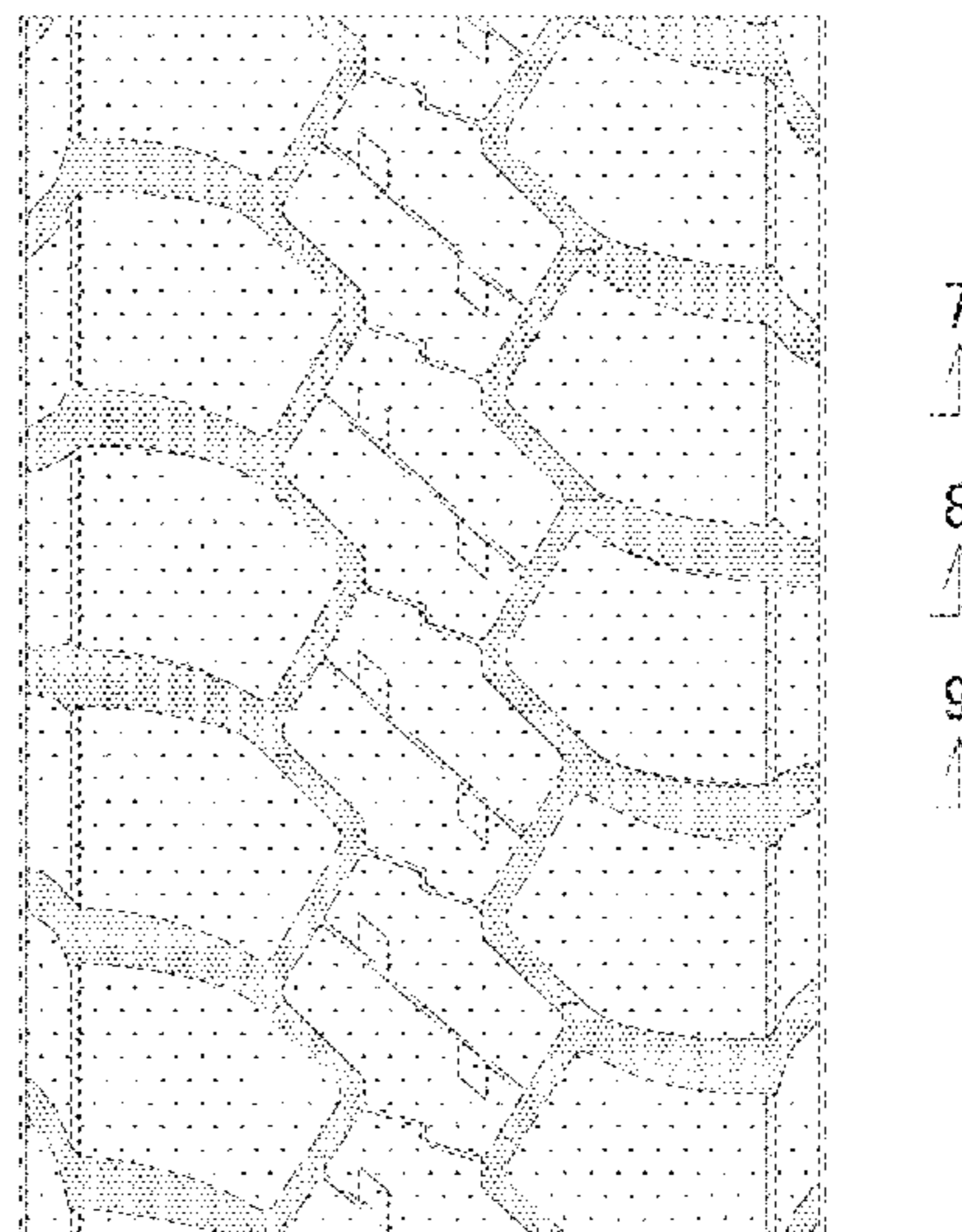
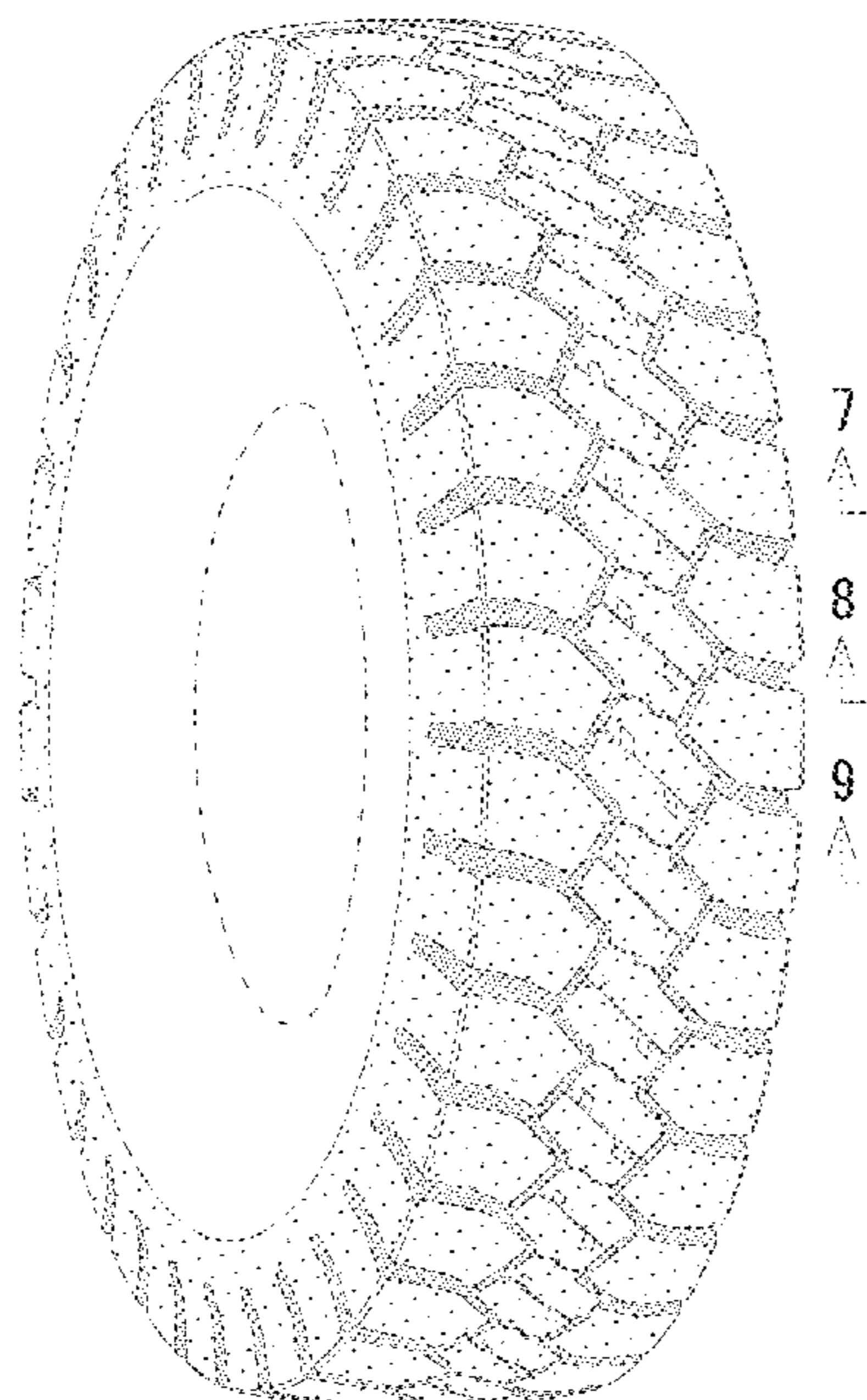

FIG. 1

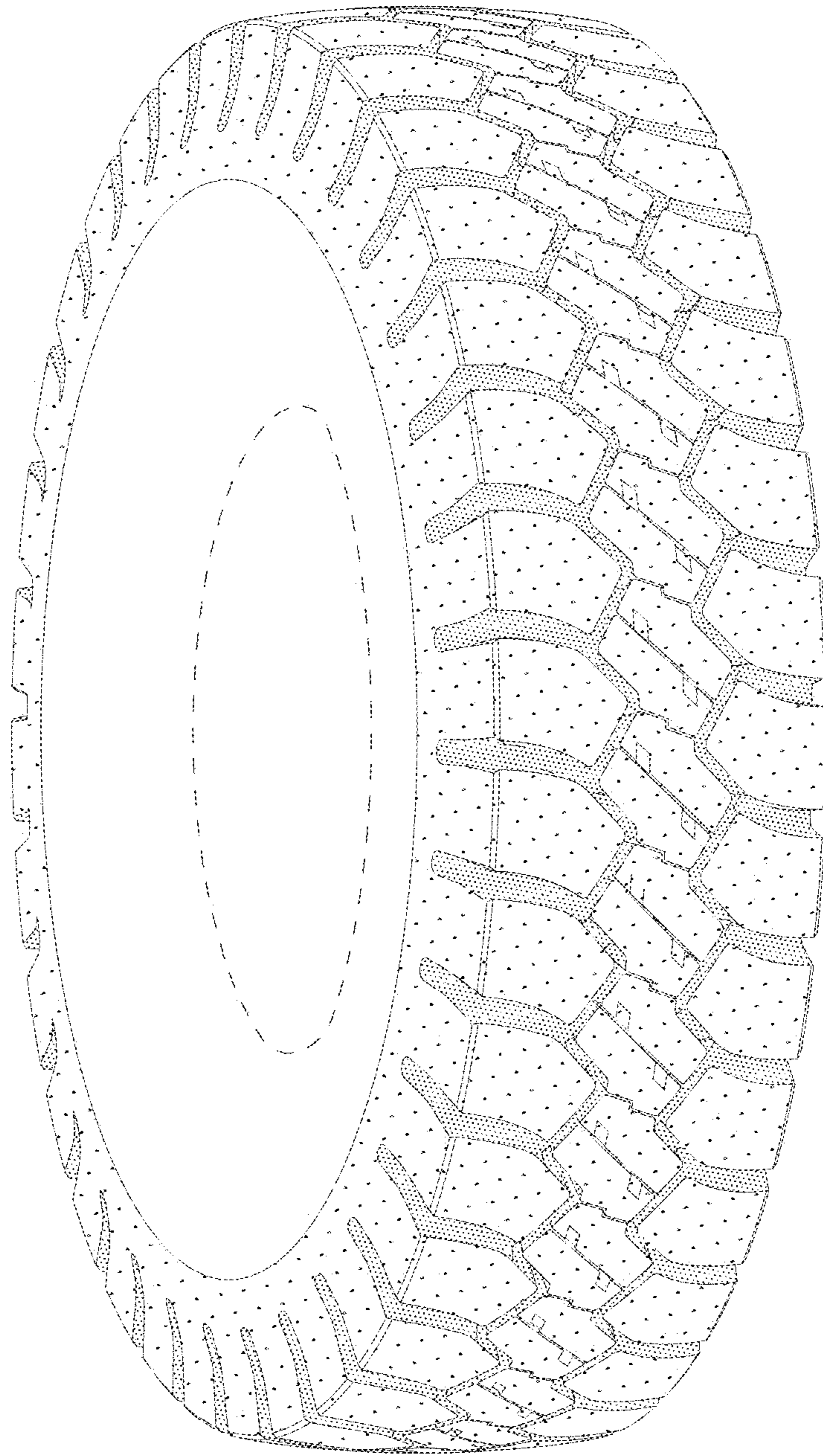

FIG. 2

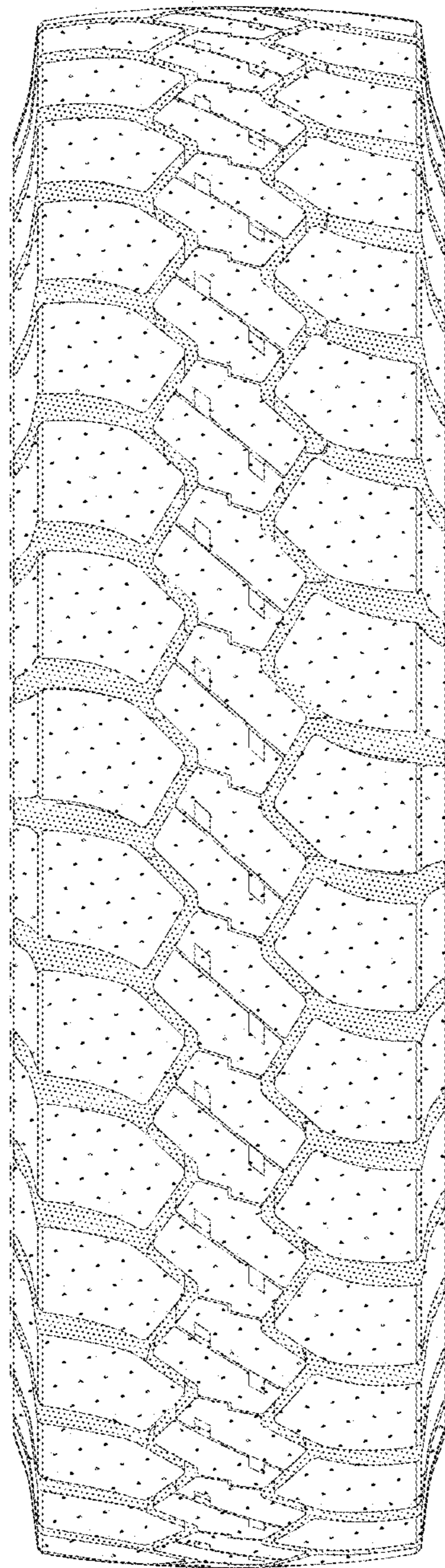

FIG. 3

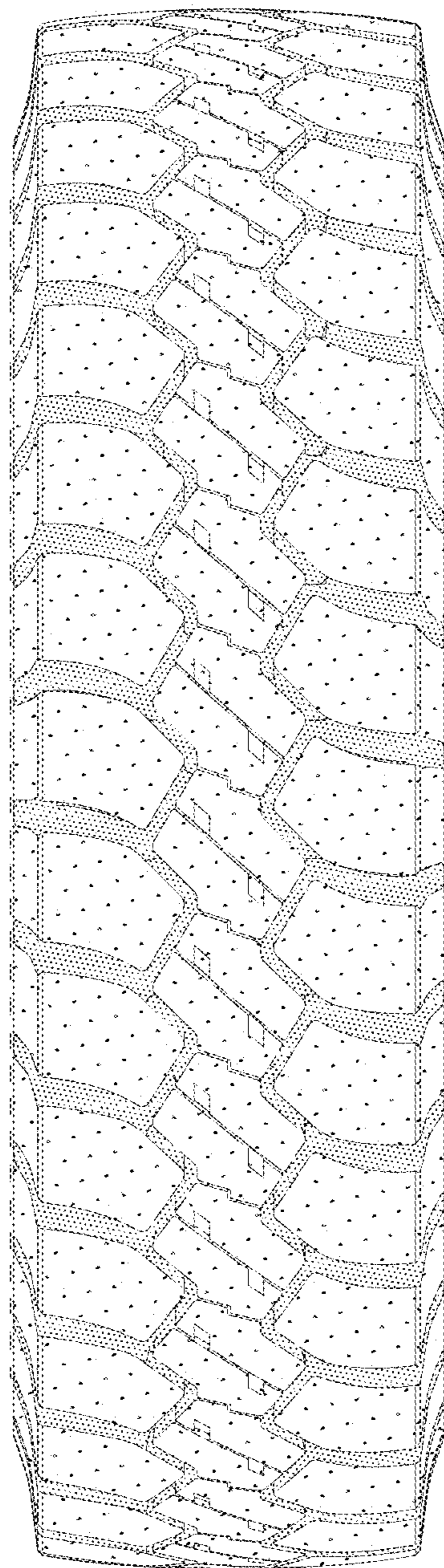

FIG. 4

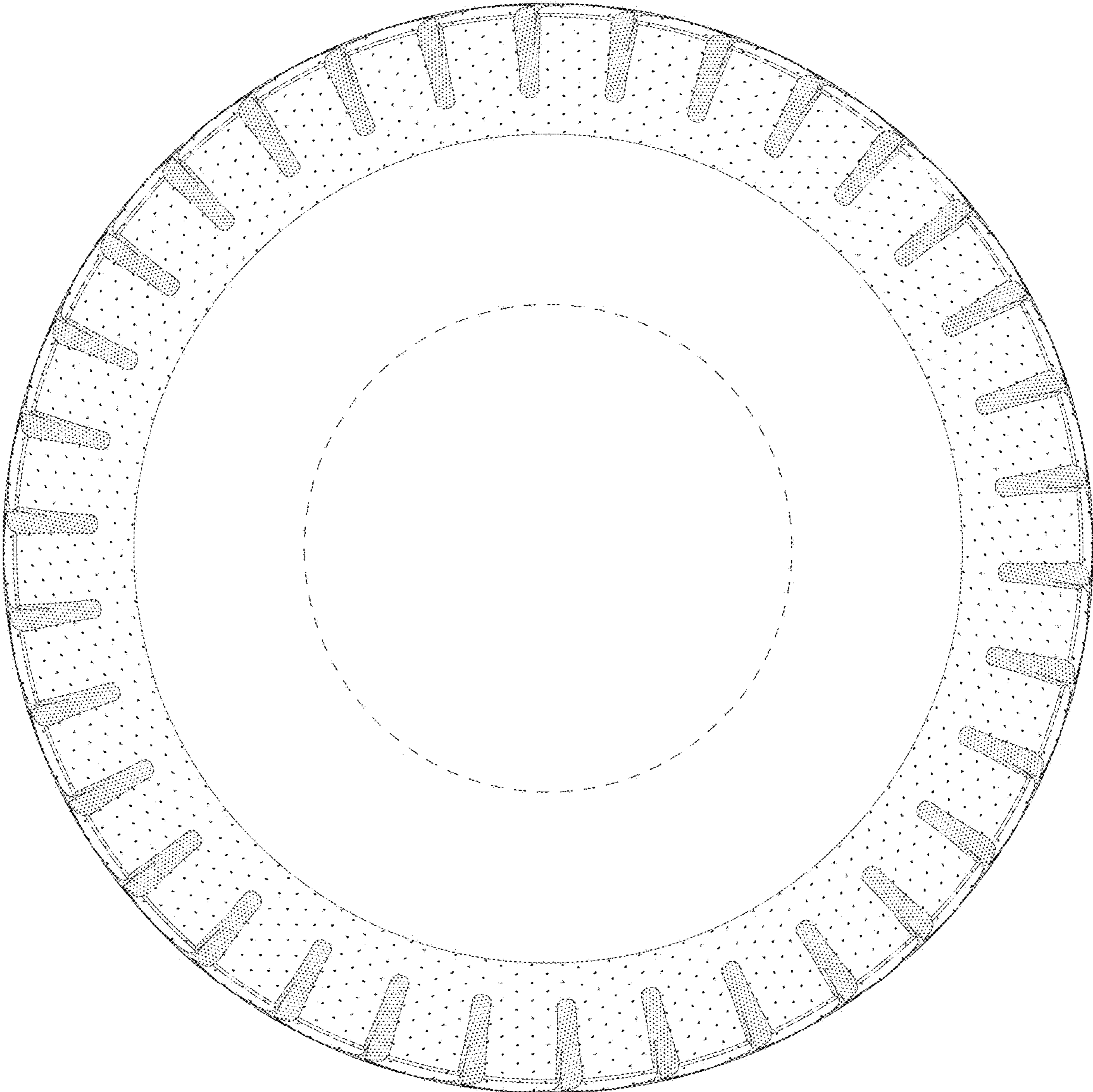

FIG. 5

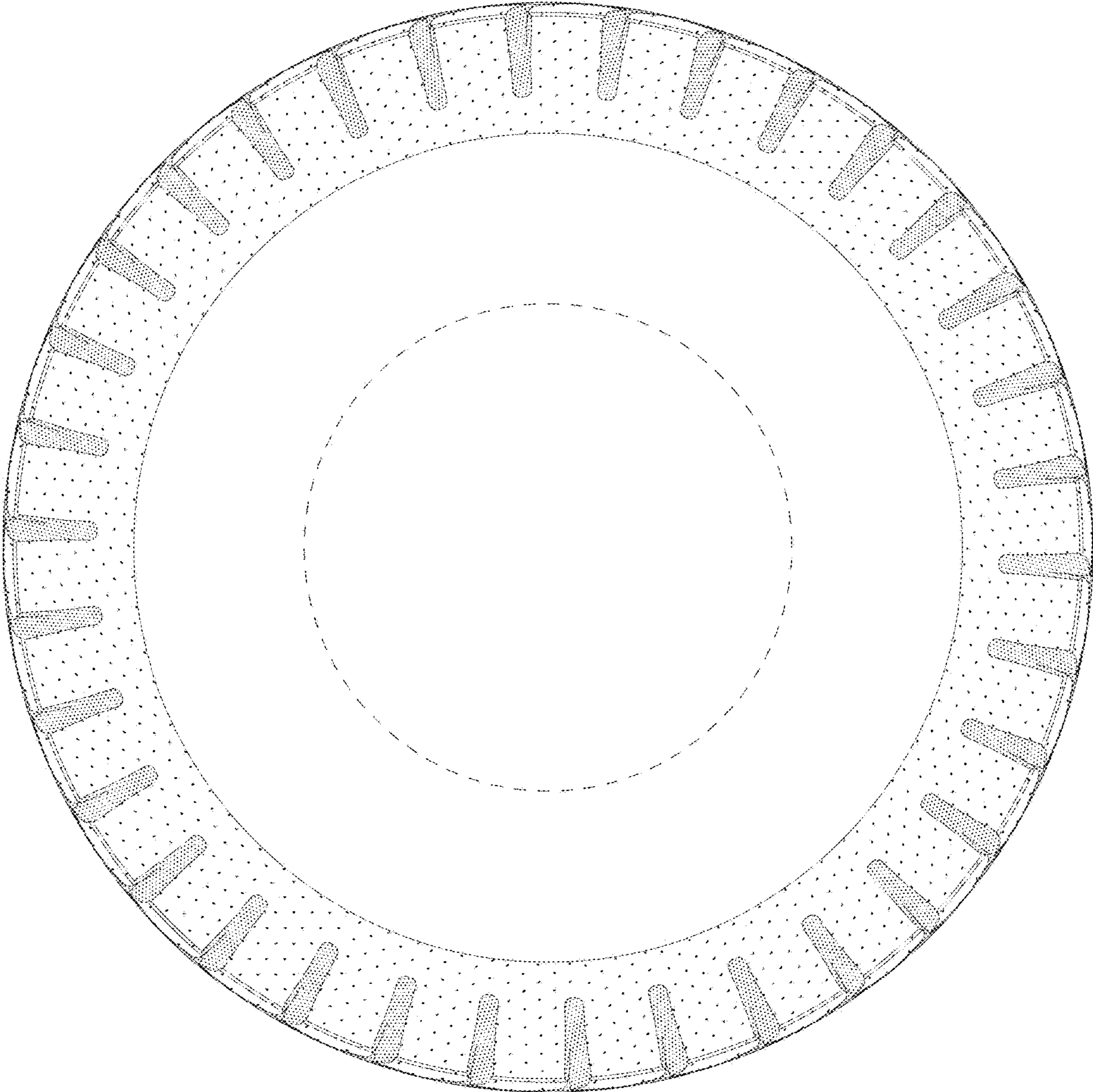

FIG. 6

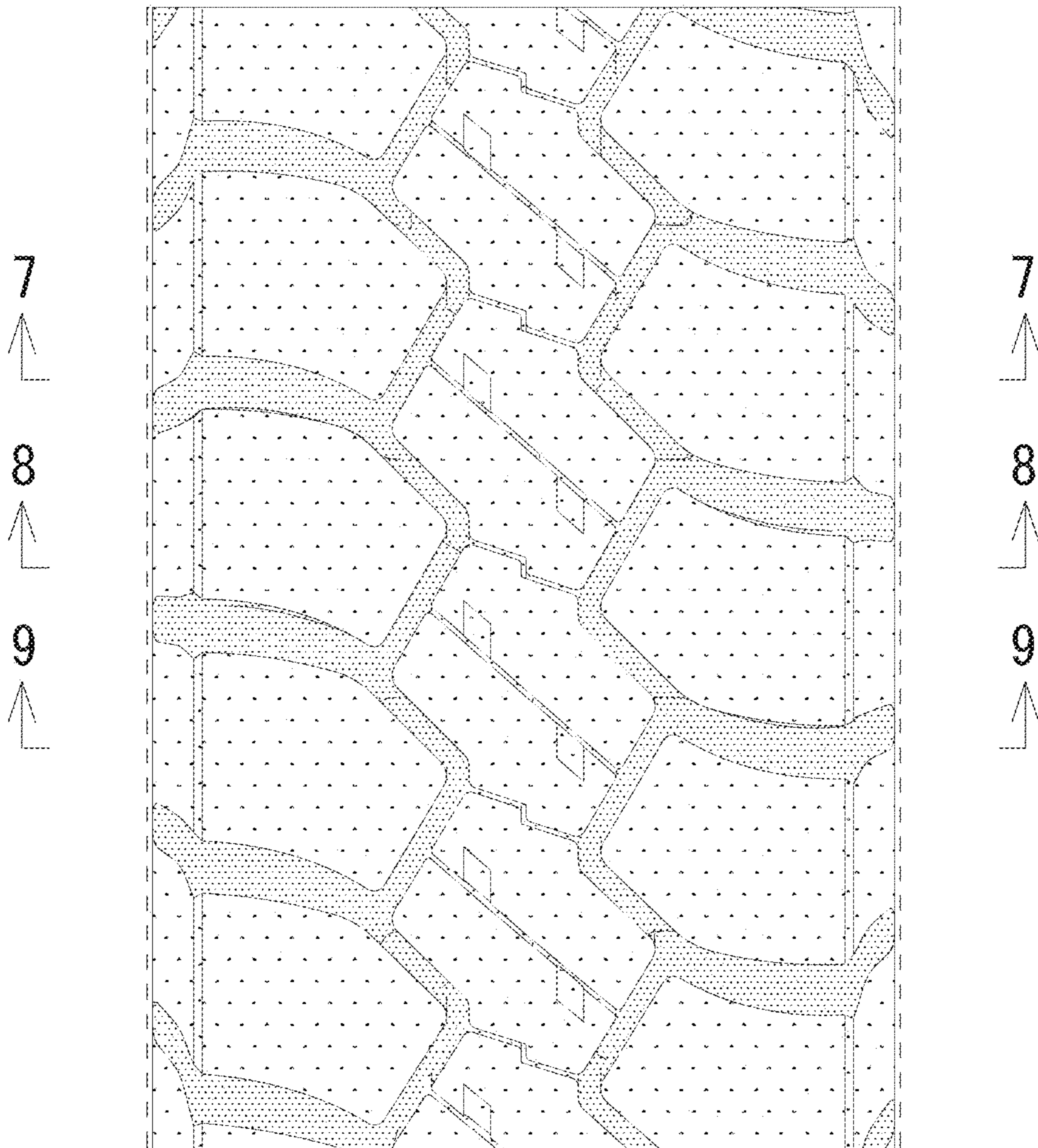

FIG. 7

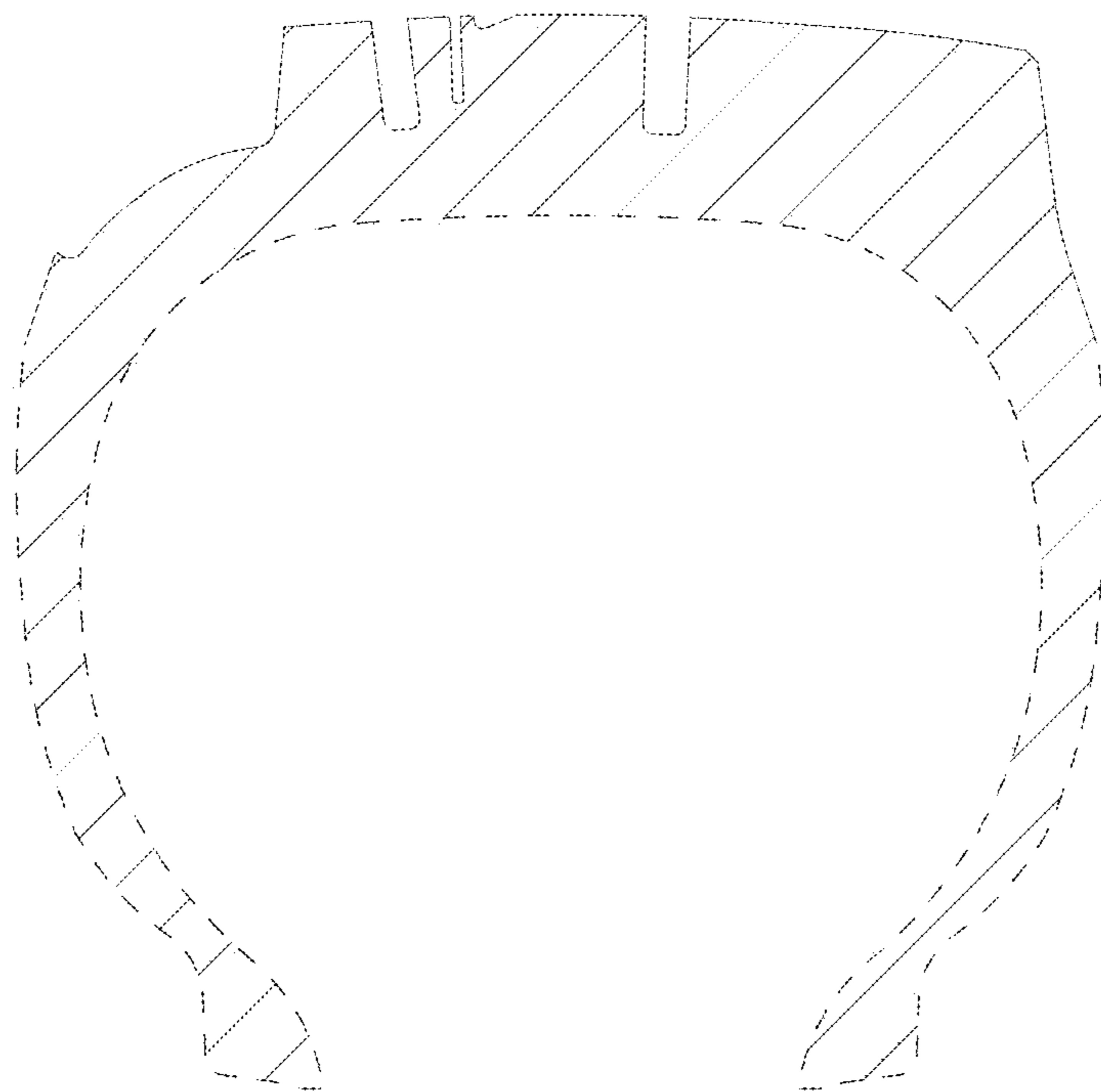

FIG. 8

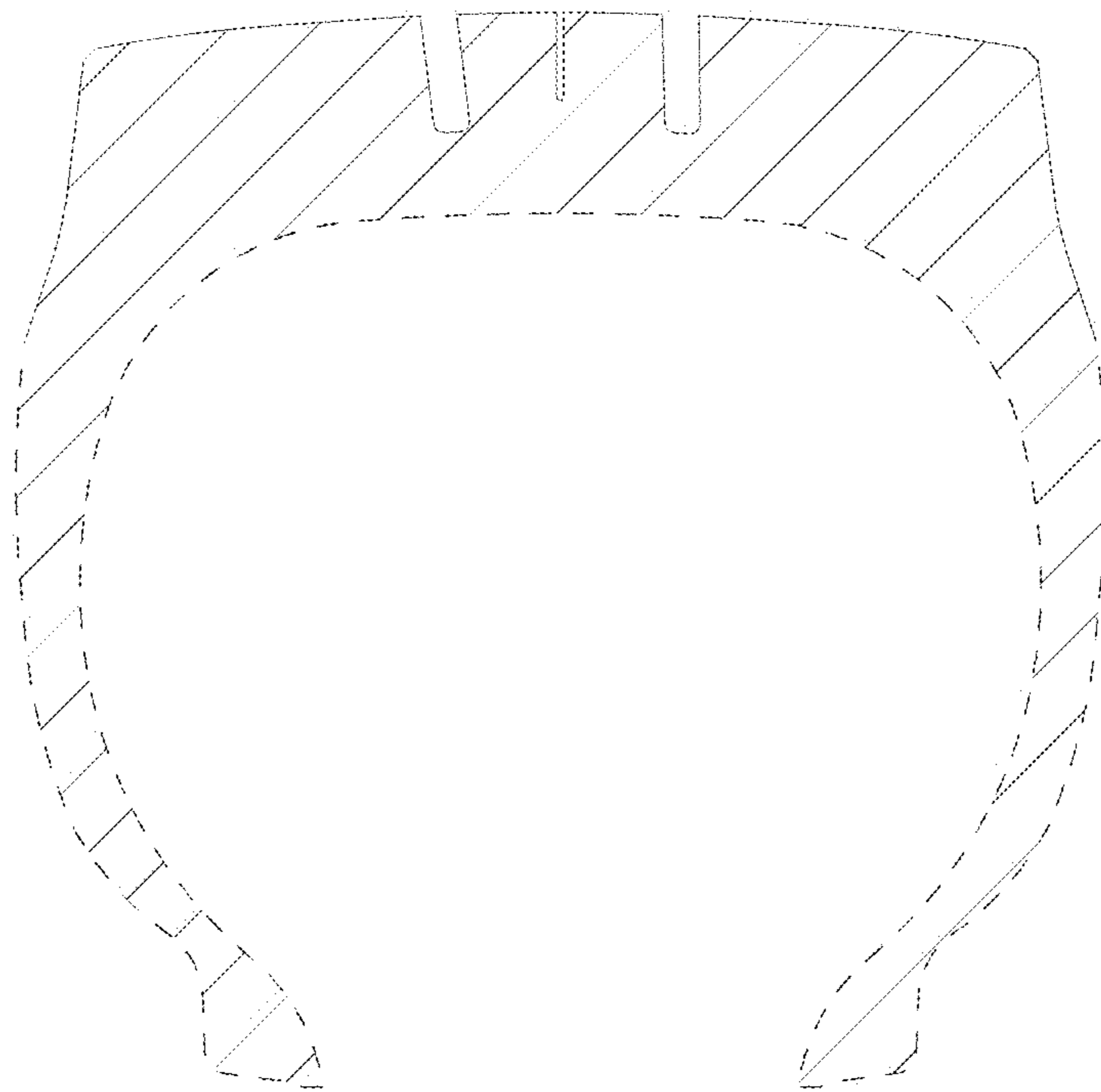

FIG. 9

