



US00D986151S

(12) **United States Design Patent**  
**Wang**

(10) **Patent No.:** **US D986,151 S**

(45) **Date of Patent:** **\*\* May 16, 2023**

(54) **TIRE**

(71) Applicant: **QINGDAO CROWNTYRE INDUSTRIAL CO., LTD**, Qingdao (CN)

(72) Inventor: **Dianzhong Wang**, Qingdao (CN)

(73) Assignee: **QINGDAO CROWNTYRE INDUSTRIAL CO., LTD**, Qingdao (CN)

(\*\*) Term: **15 Years**

(21) Appl. No.: **29/758,969**

(22) Filed: **Nov. 19, 2020**

(51) **LOC (14) Cl.** ..... **12-15**

(52) **U.S. Cl.**  
USPC ..... **D12/588**

(58) **Field of Classification Search**  
USPC ..... D12/568-605, 900  
CPC ..... Y10T 152/10027; B60C 1/0016; B60C 11/0306; B60C 11/0302; B60C 3/06; B60C 9/17  
See application file for complete search history.

(56) **References Cited**

**U.S. PATENT DOCUMENTS**

D445,371 S \* 7/2001 Allison ..... D12/586  
D531,113 S \* 10/2006 Dixon ..... D12/900

D560,599 S \* 1/2008 Dixon ..... D12/587  
D610,969 S \* 3/2010 Dixon ..... D12/587  
D644,167 S \* 8/2011 Yonetsu ..... D12/572  
D709,820 S \* 7/2014 Rohweder ..... D12/586  
D735,643 S \* 8/2015 Fu ..... D12/584  
D777,654 S \* 1/2017 Lundgren ..... D12/604  
D789,877 S \* 6/2017 Lamb ..... D12/600  
D900,723 S \* 11/2020 Digman ..... D12/588  
D908,599 S \* 1/2021 Roth ..... D12/588  
D920,896 S \* 6/2021 Tomitaka ..... D12/600  
D925,440 S \* 7/2021 Inada ..... D12/588

\* cited by examiner

*Primary Examiner* — John A Voytek

(74) *Attorney, Agent, or Firm* — Fenwick & West LLP

(57) **CLAIM**

The ornamental design for a tire, as shown and described.

**DESCRIPTION**

FIG. 1 is a perspective view of a tire, it being understood that the tread pattern repeats circumferentially throughout an outer circumference and shoulder of the tire, the opposite side perspective being identical thereto; FIG. 2 is a front elevation view thereof; FIG. 3 is a side elevation view of the right side thereof, the left side elevation being identical thereto; and, FIG. 4 is a partially enlarged view of FIG. 2. In the drawings, the broken lines depicting the sidewall, bead area and tire interior are for illustrative purpose only and form no part of the claimed design.

**1 Claim, 4 Drawing Sheets**

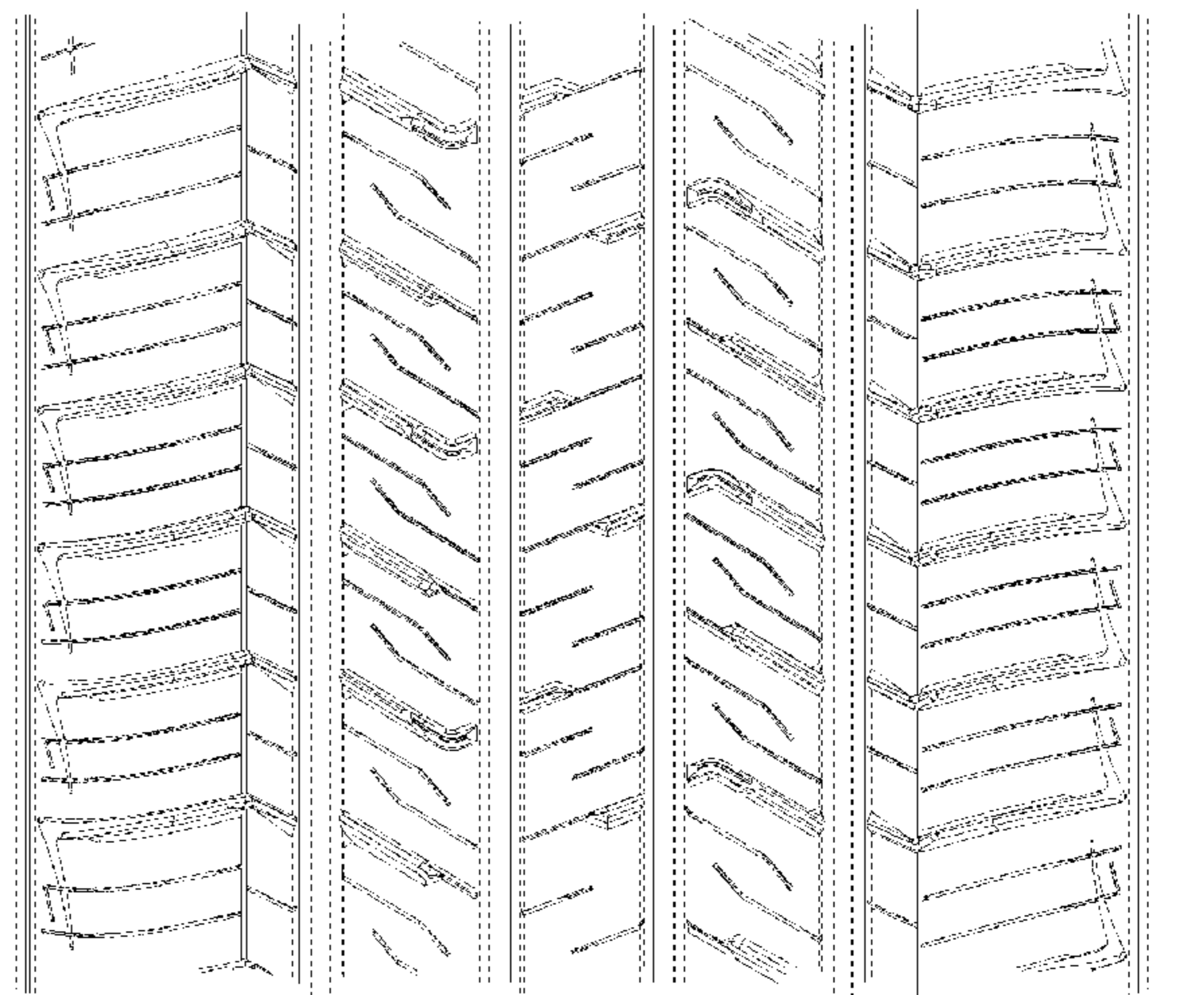
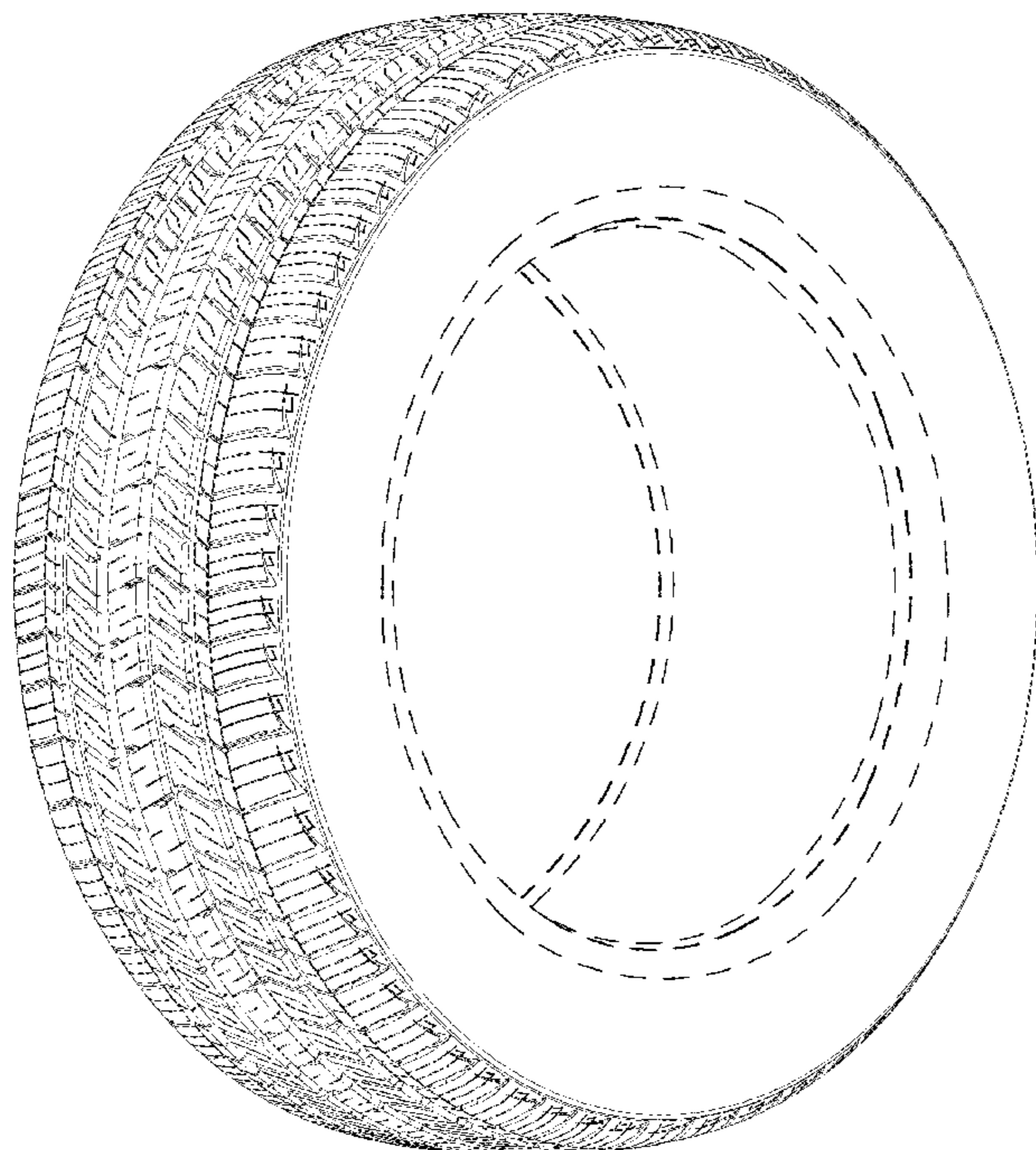

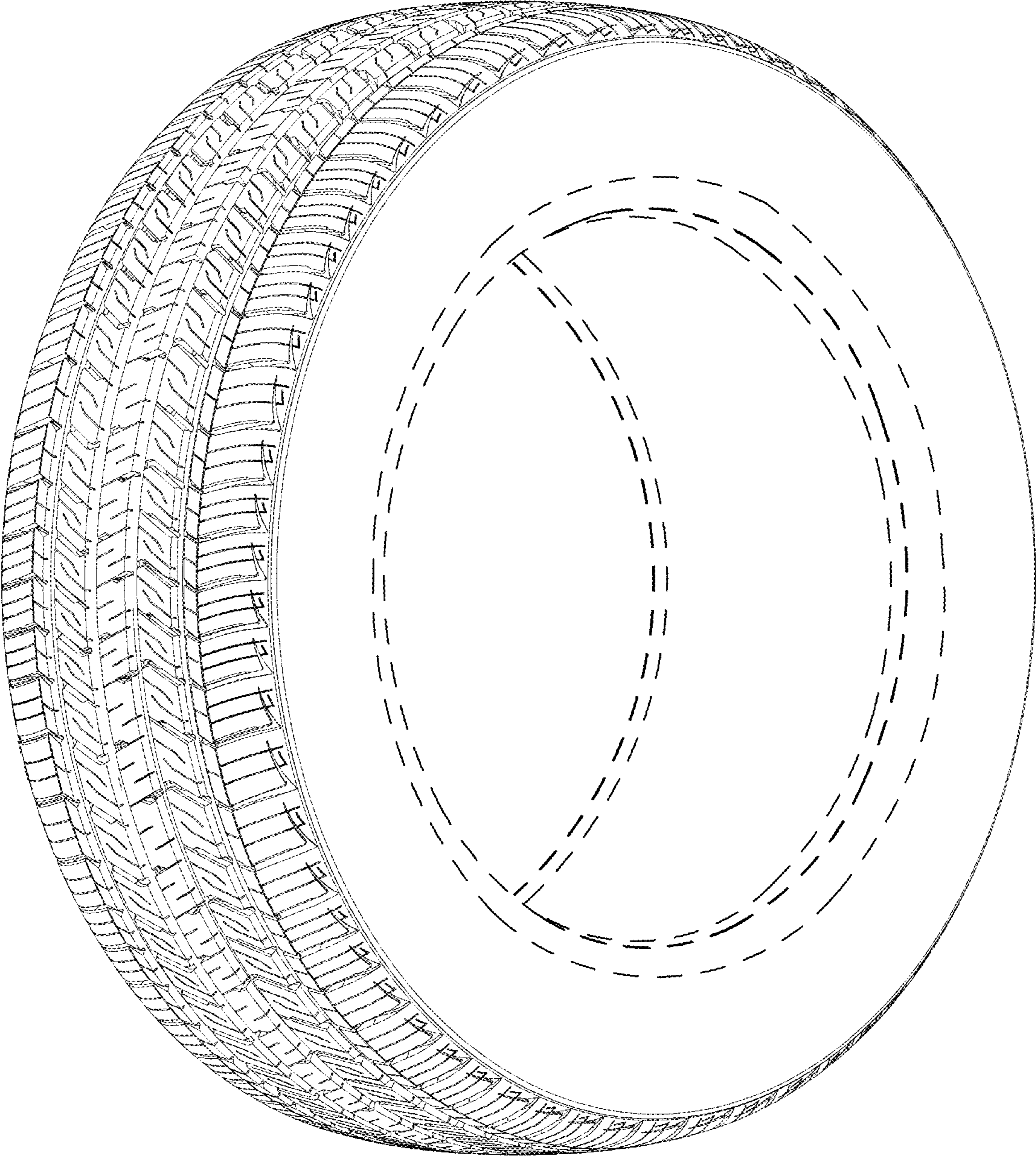

FIG.1

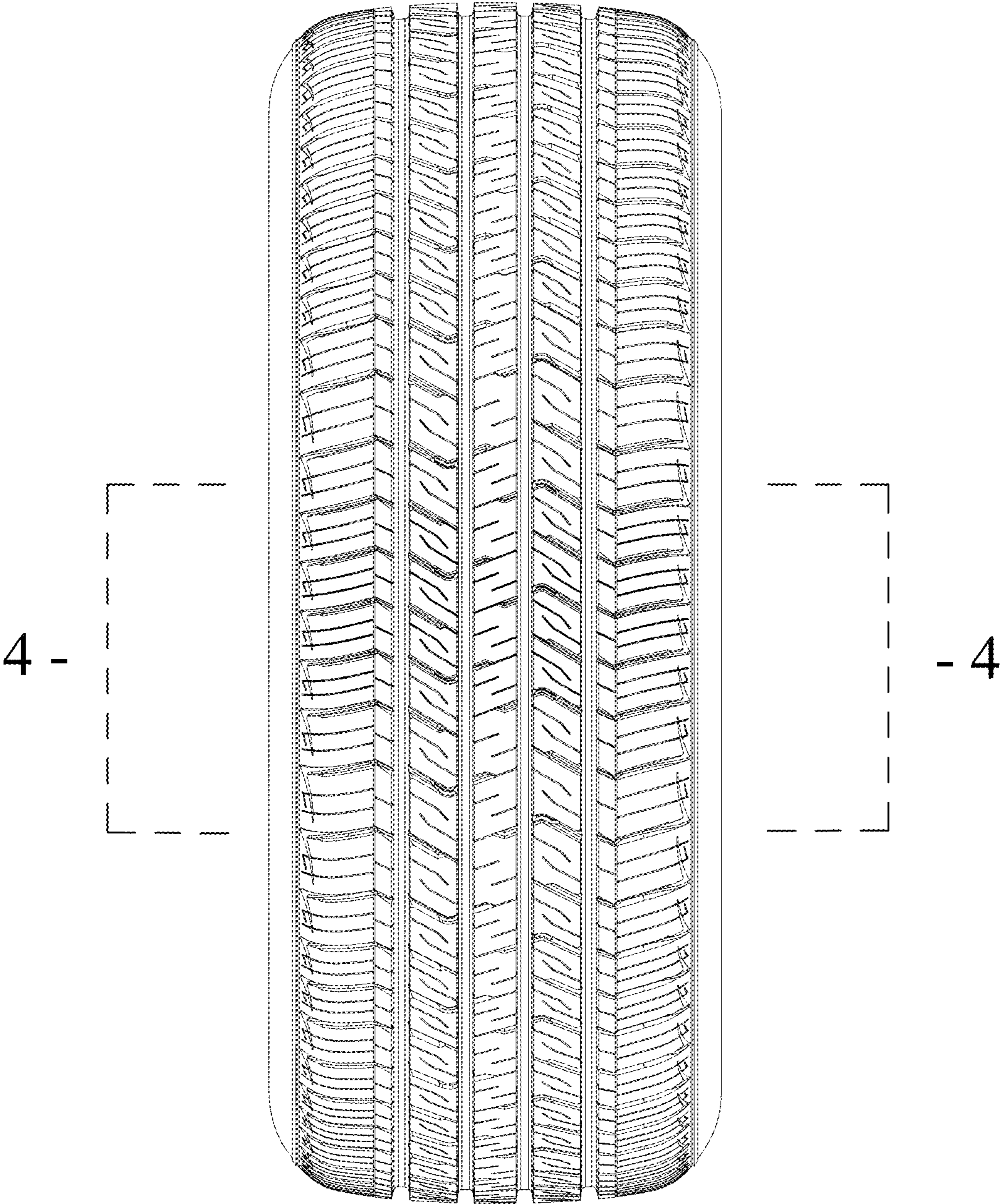

FIG.2

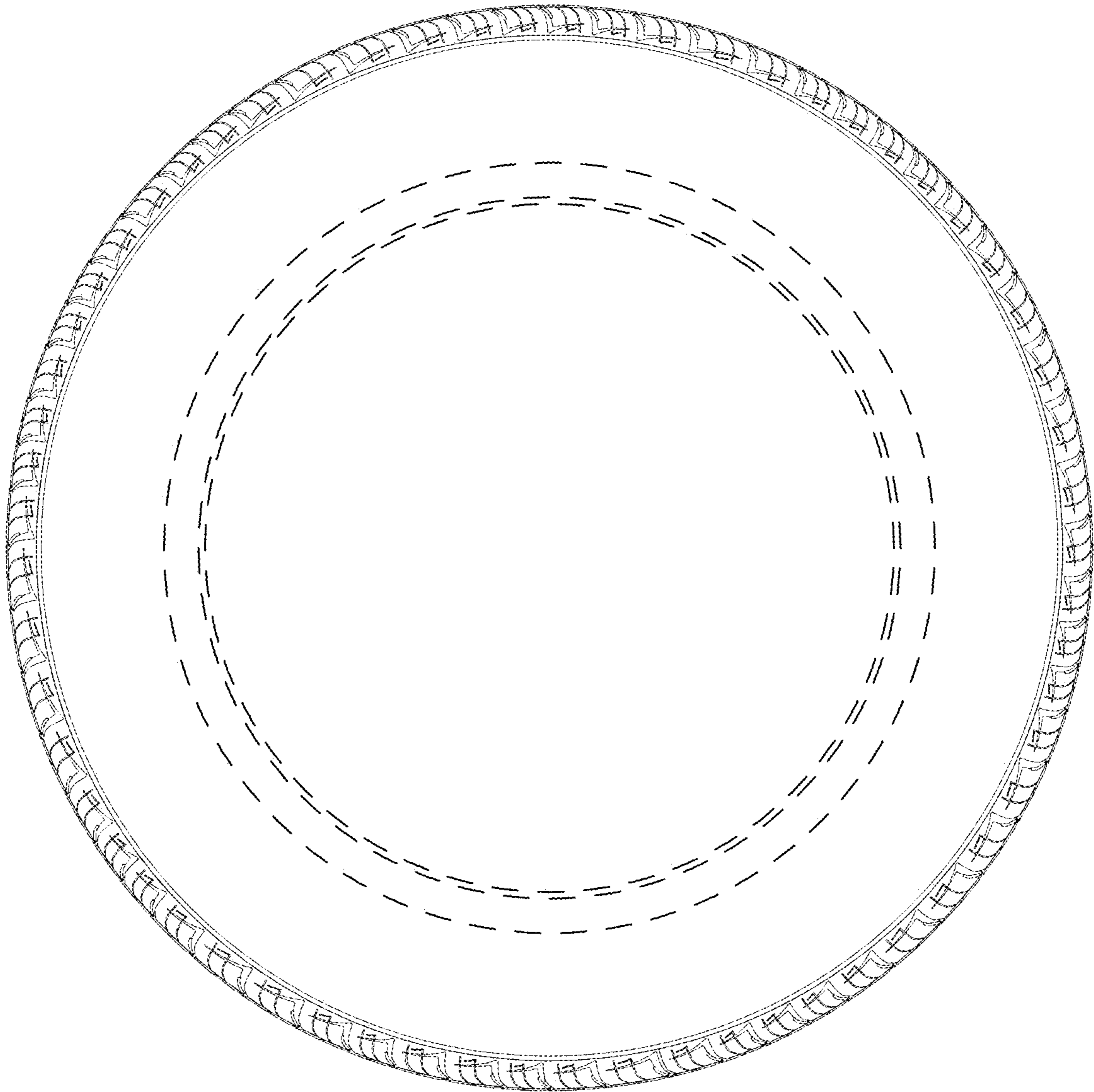

FIG.3

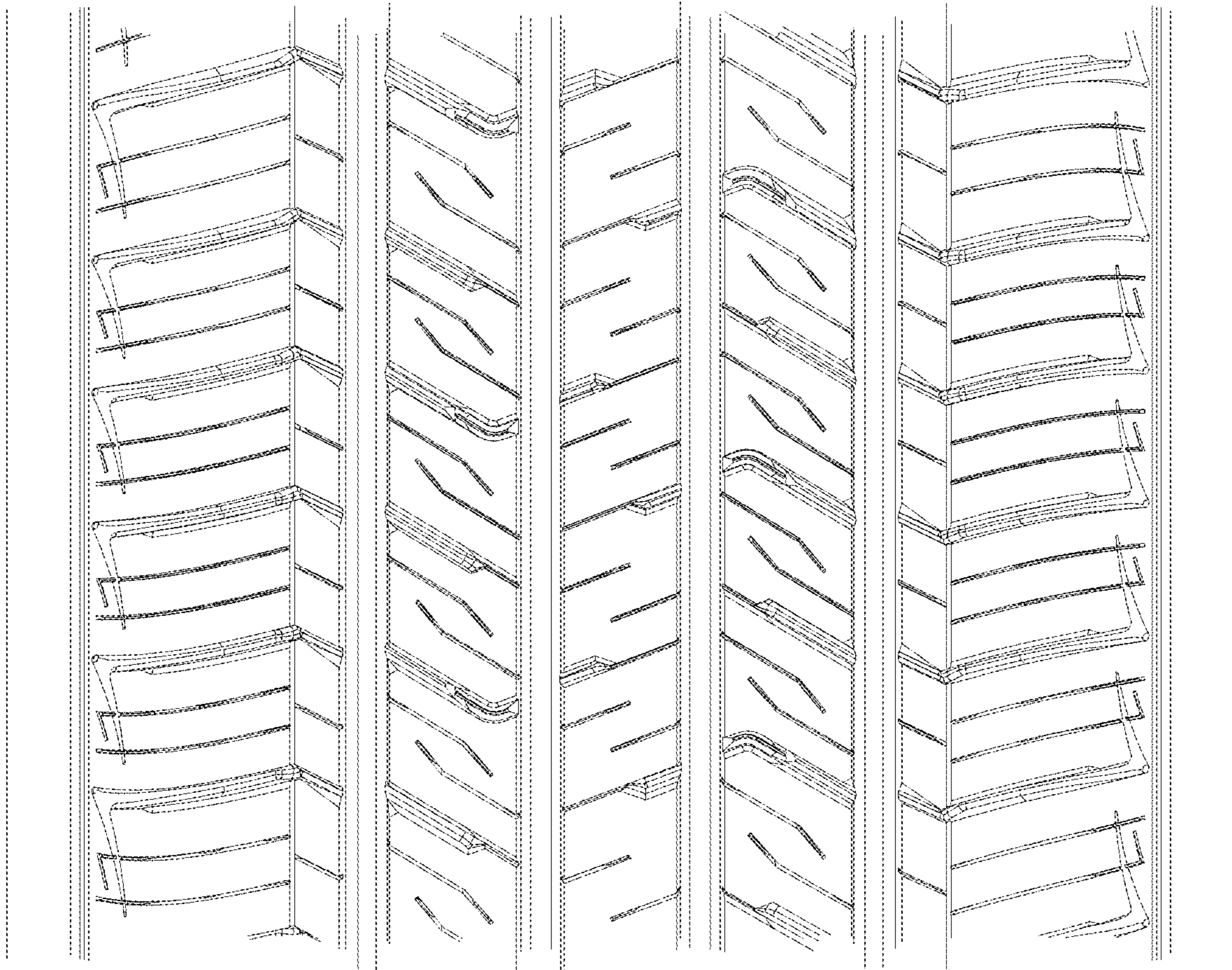

FIG. 4