



US00D986149S

(12) **United States Design Patent** (10) **Patent No.:** **US D986,149 S**
Ogawa (45) **Date of Patent:** **** May 16, 2023**

(54) **TIRE TREAD**

FOREIGN PATENT DOCUMENTS

(71) Applicant: **BRIDGESTONE CORPORATION,**
Tokyo (JP)

JP 1516086 S 1/2015
JP 1534966 S 10/2015
JP 1559926 S 10/2016
JP 1566167 S 12/2016

(72) Inventor: **Yuya Ogawa,** Tokyo (JP)

(Continued)

(73) Assignee: **BRIDGESTONE CORPORATION,**
Tokyo (JP)

OTHER PUBLICATIONS

(**) Term: **15 Years**

HC3100289200, Vitour PCR/SUV/Winter/WSW/RWL 2019, (RPRIDE Co., Ltd.), May 31, 2019, Retrieved from the Known Design Database of the Japan Patent Office using Internet, URL: <https://www.j-platpat.inpit.go.jp/d0200>.

(21) Appl. No.: **29/735,964**

(Continued)

(22) Filed: **May 27, 2020**

Primary Examiner — George D. Kirschbaum
(74) *Attorney, Agent, or Firm* — Kenja IP Law PC

(30) **Foreign Application Priority Data**

(57) **CLAIM**

Nov. 27, 2019 (JP) 2019-026257

The ornamental design for a tire tread, as shown and described.

(51) **LOC (14) Cl.** **12-15**

DESCRIPTION

(52) **U.S. Cl.**
USPC **D12/562**

(58) **Field of Classification Search**
USPC D12/544, 564, 563, 553, 562
See application file for complete search history.

FIG. 1 is a front perspective view of a tire tread showing my new design;
FIG. 2 is a front view thereof;
FIG. 3 is a top view thereof;
FIG. 4 is a right side view thereof;
FIG. 5 is a left side view thereof;
FIG. 6 is a fragmentary enlarged front view thereof;
FIG. 7 is a cross-section view taken along line 7-7 in FIG. 6; and,
FIG. 8 is a cross-section view taken along line 8-8 in FIG. 6.

(56) **References Cited**

U.S. PATENT DOCUMENTS

D309,442 S * 7/1990 Okada D12/544
D532,362 S * 11/2006 Noguchi D12/544
D719,083 S 12/2014 Hayashi
D775,061 S 12/2016 Ishiguro et al.
D785,548 S 5/2017 Fukunaga et al.
D790,443 S 6/2017 Perrier et al.
D816,015 S 4/2018 Nakamura et al.
D843,925 S * 3/2019 Delu D12/553
D847,729 S 5/2019 Kujime

Broken lines show environmental portions of a tire that are not being claimed, and form no part of the claimed design. The light stippled surface shading represents the surface of the tire tread, and the dark stippled surface shading represents the recessed portion of the tread grooves, having the depth as shown in FIGS. 7 and 8.

1 Claim, 8 Drawing Sheets

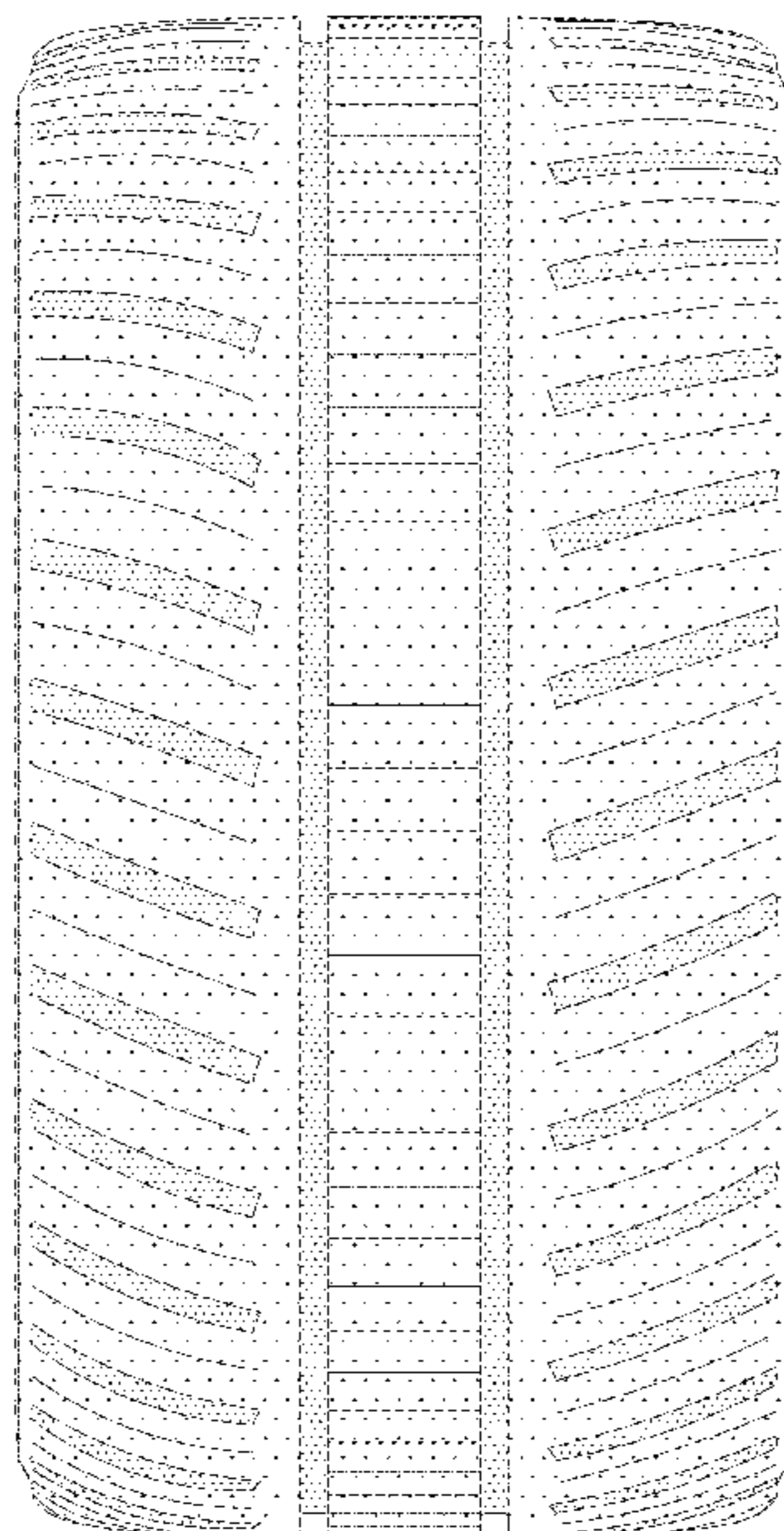

(56)

References Cited

FOREIGN PATENT DOCUMENTS

JP	1599485 S	3/2018
JP	1601493 S	4/2018
JP	1611818 S	8/2018
KR	300942994 S	2/2018
WO	DM094376	2/2019

OTHER PUBLICATIONS

HJ2701759100, Website URL: <http://www.bridgestone.co.jp/corporate/news/2015062901.html>, (Bridgestone Corporation), Feb. 1, 2018, [database online], [retrieved on Jul. 21, 2015], Retrieved from the Known Design Database of the Japan Patent Office using Internet, URL: <https://www.j-platpat.inpit.go.jp/d0200>.
www2.soopat.com, Retrieved on May 20, 2020, from URL: <http://www2.soopat.com/Patent/201630088227#this>.

* cited by examiner

FIG. 1

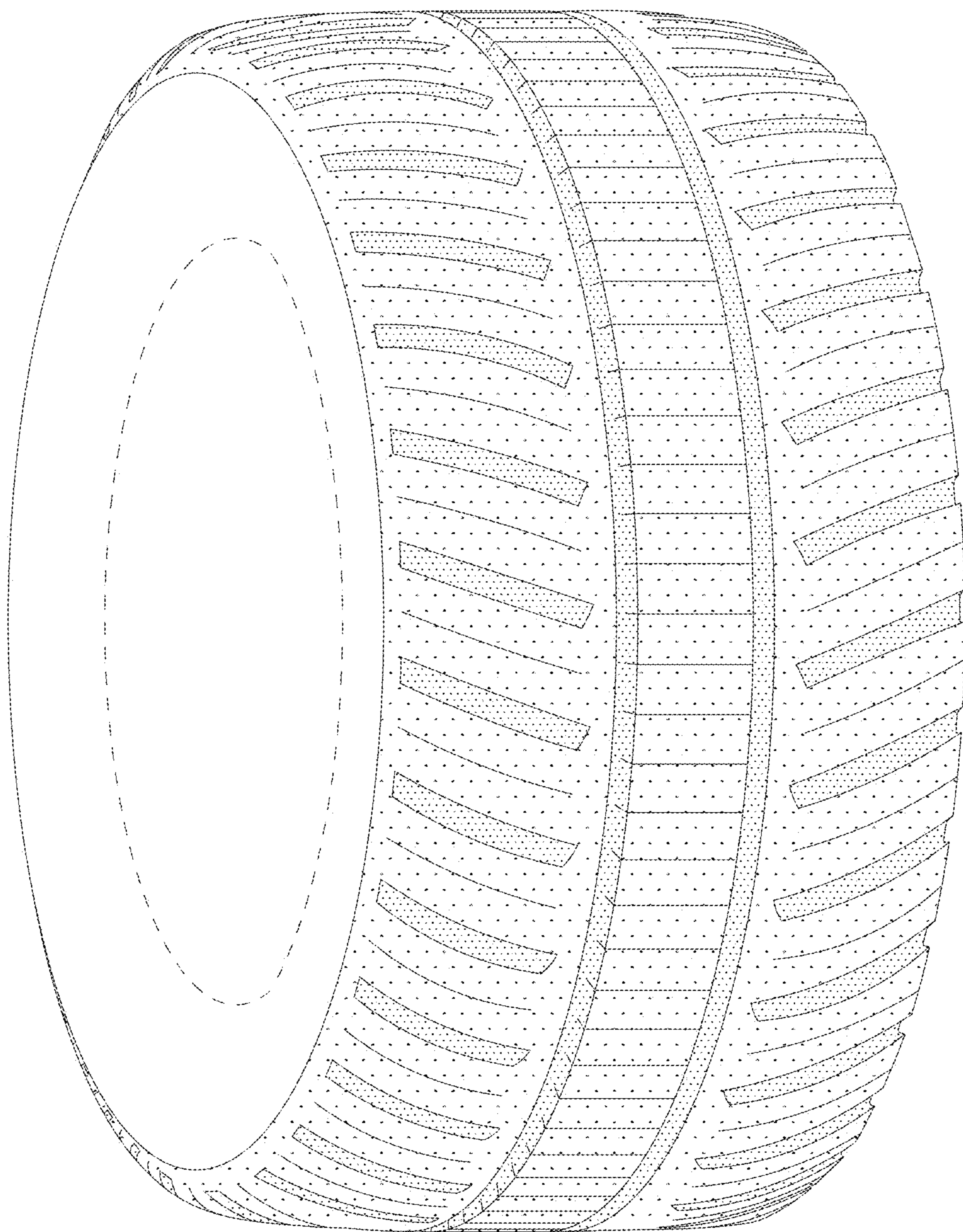

FIG. 2

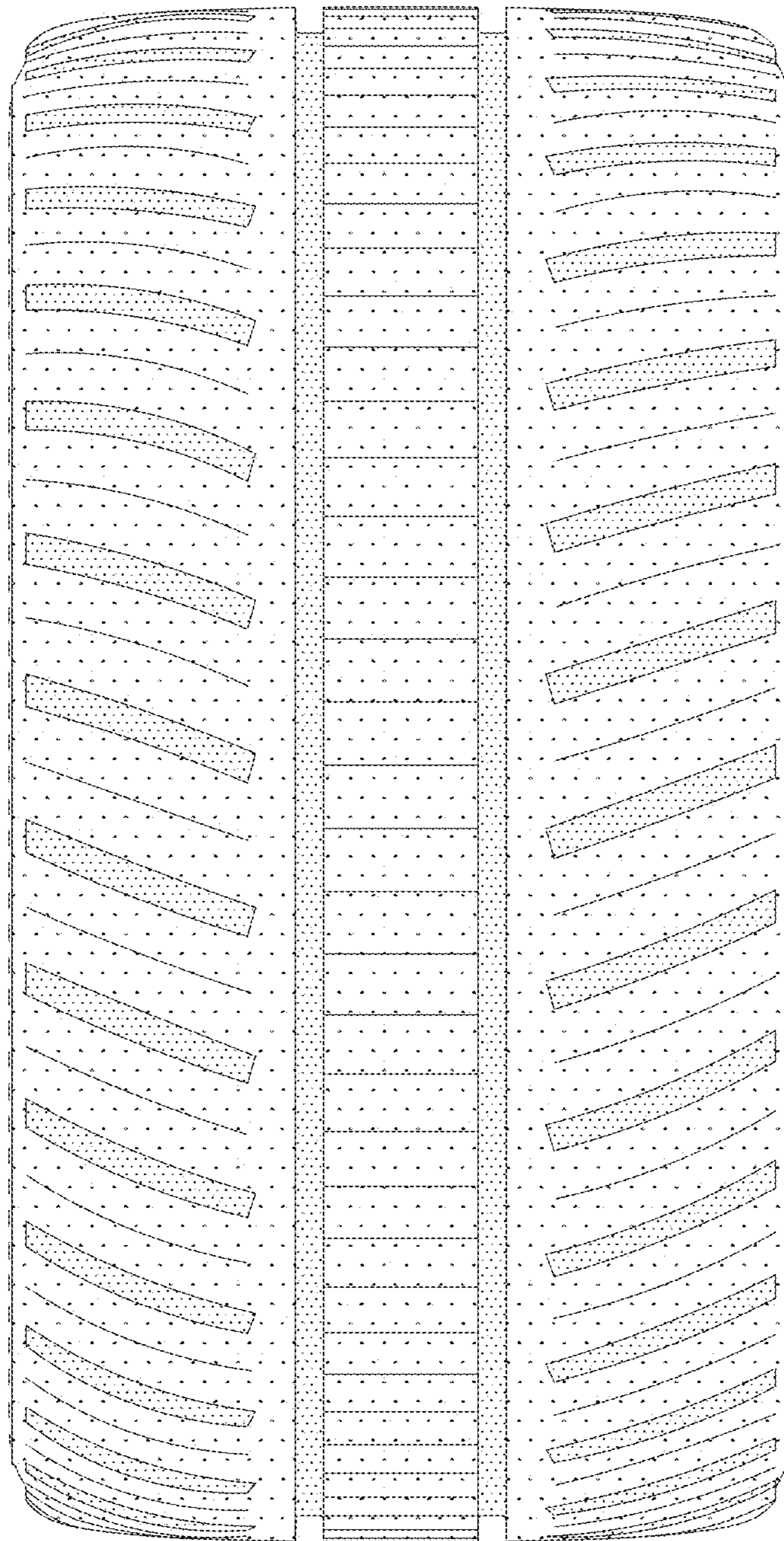

FIG. 3

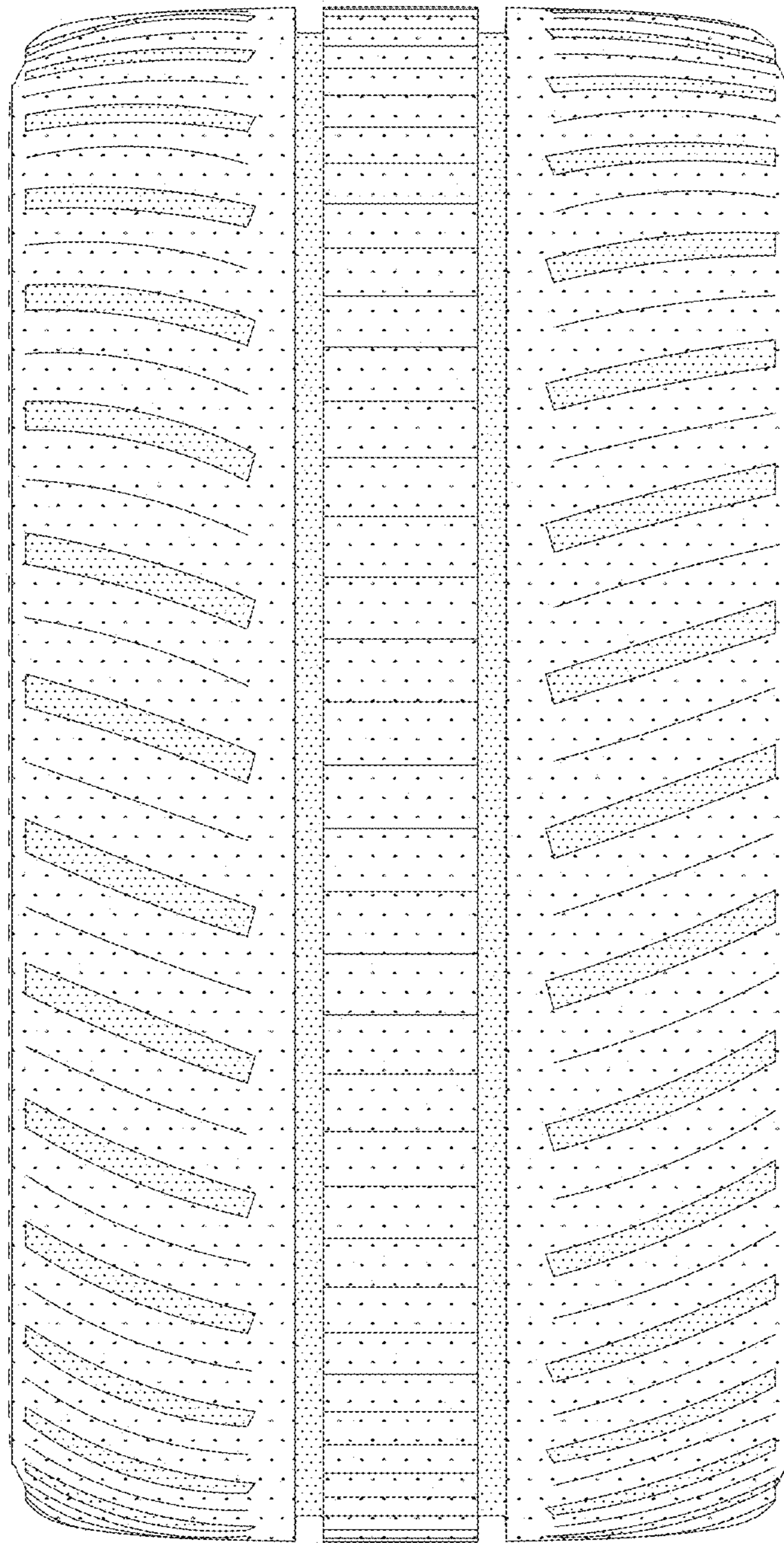

FIG. 4

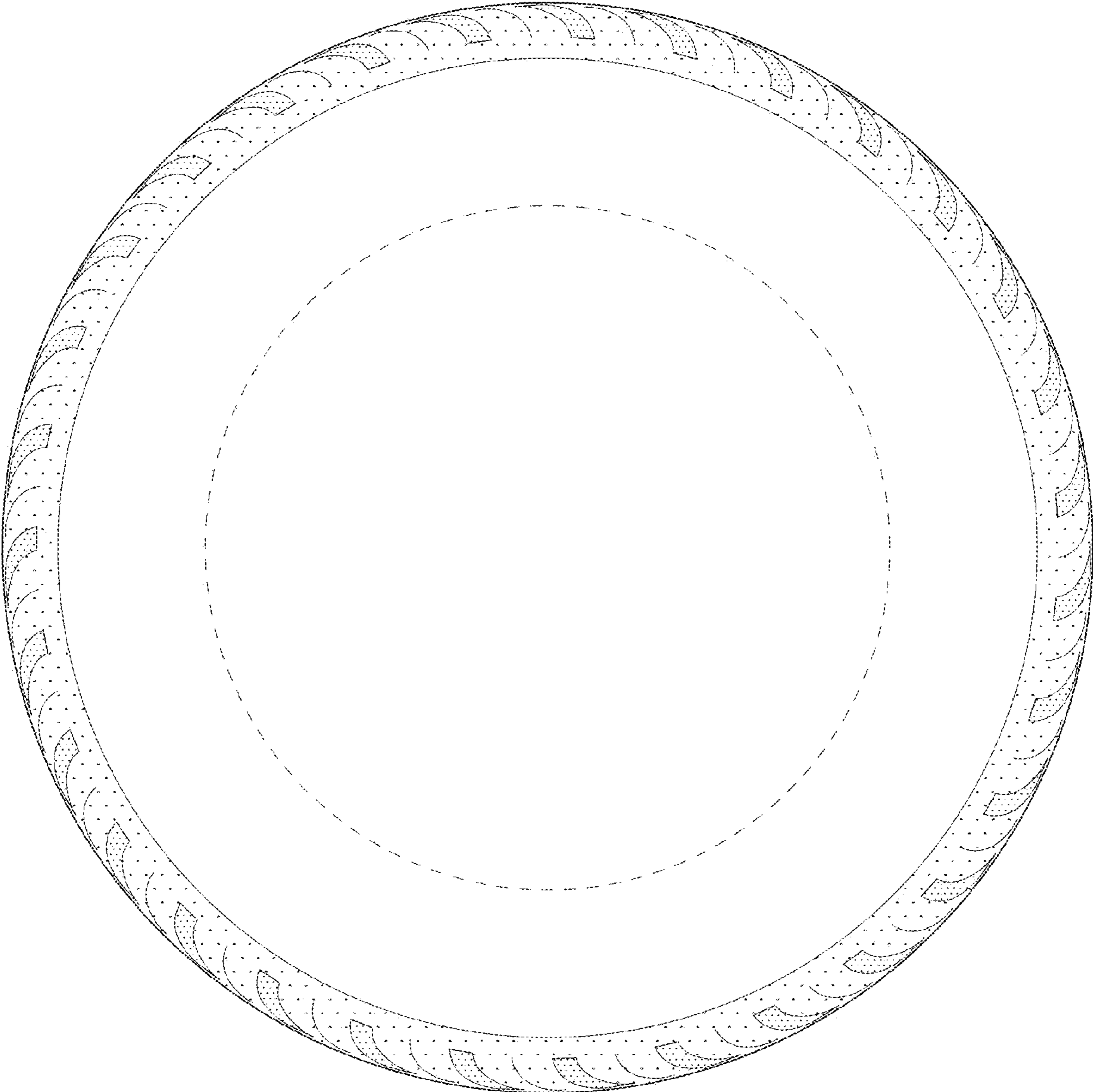

FIG. 5

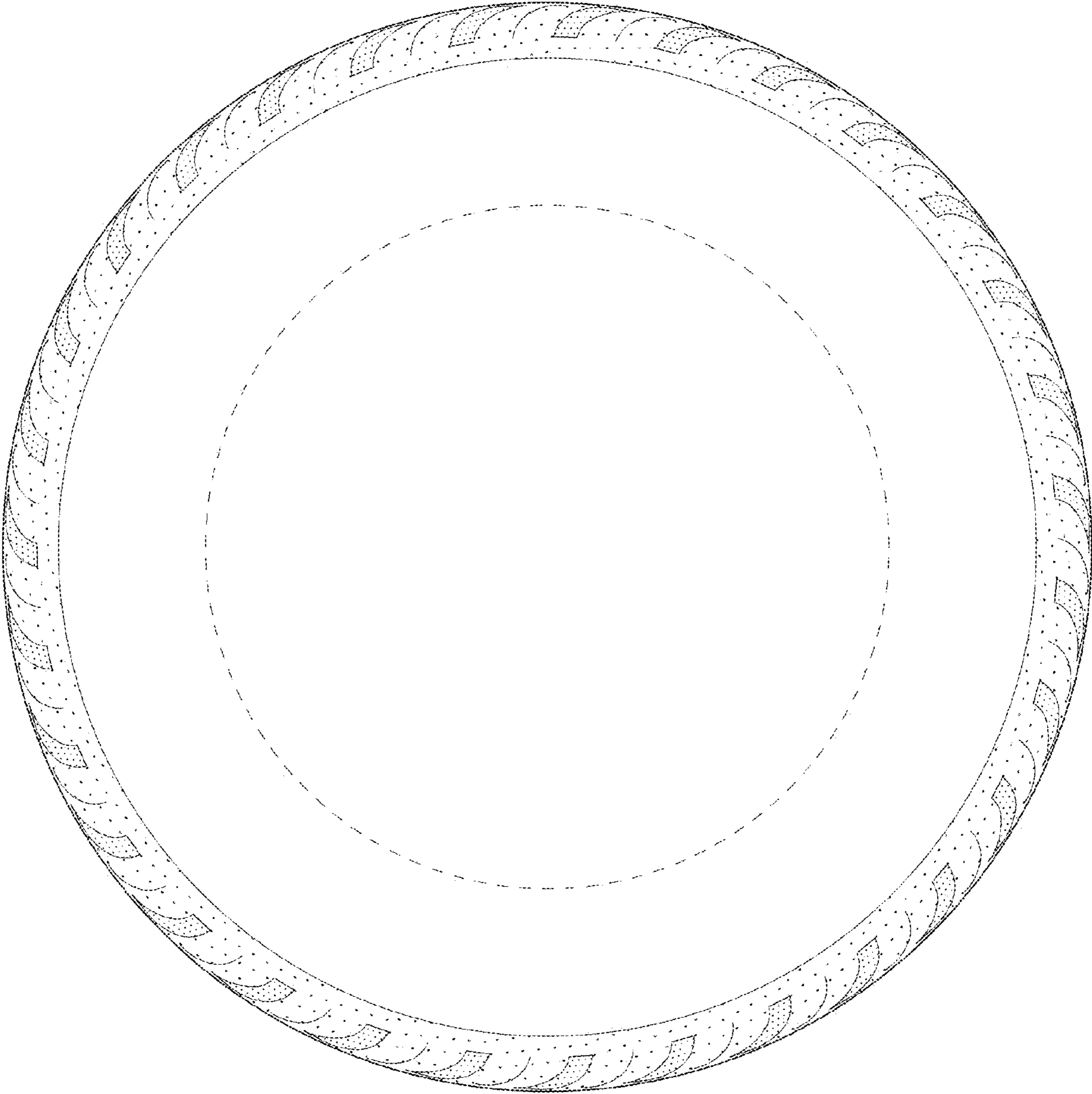

FIG. 6

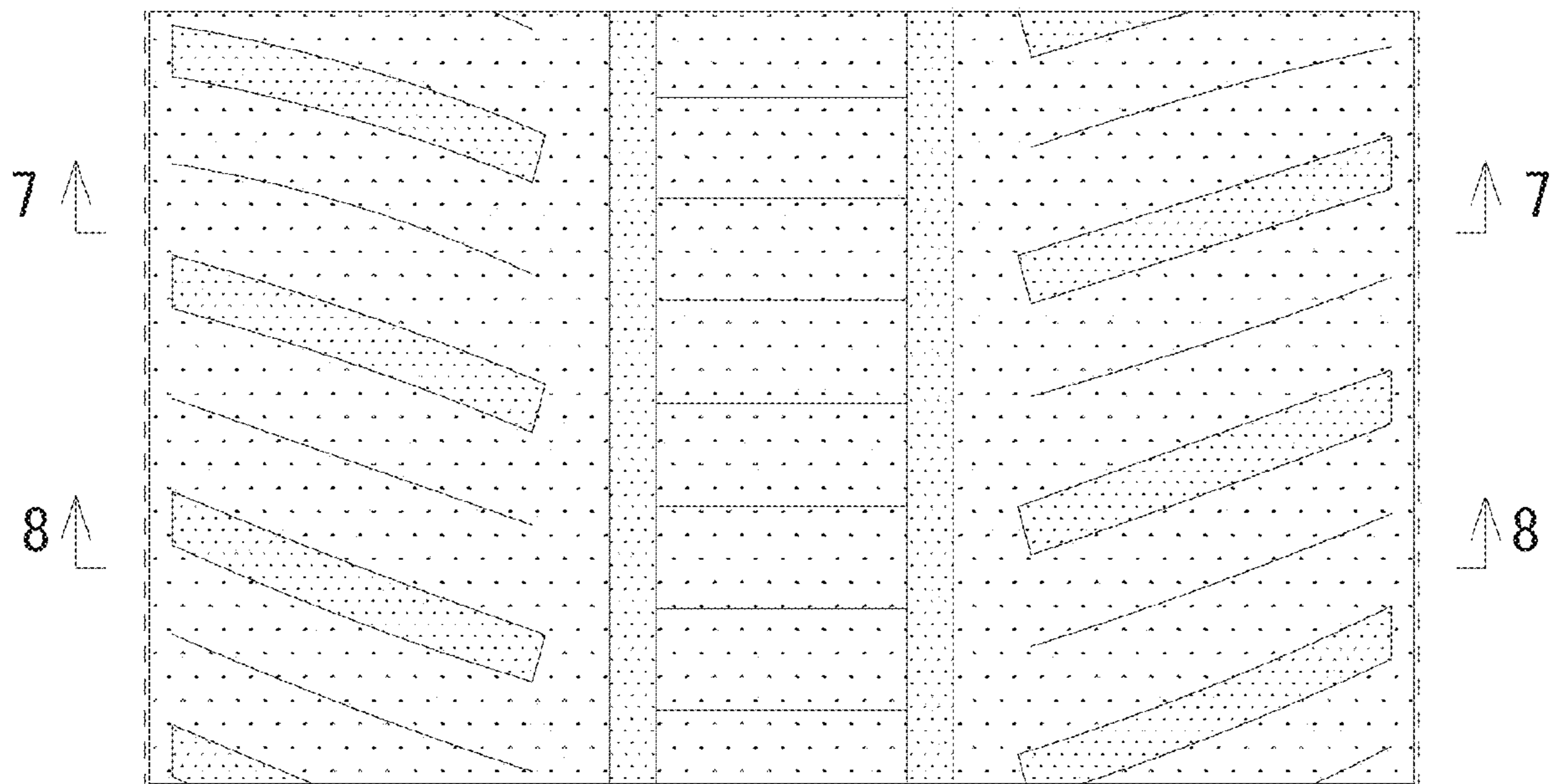

FIG. 7

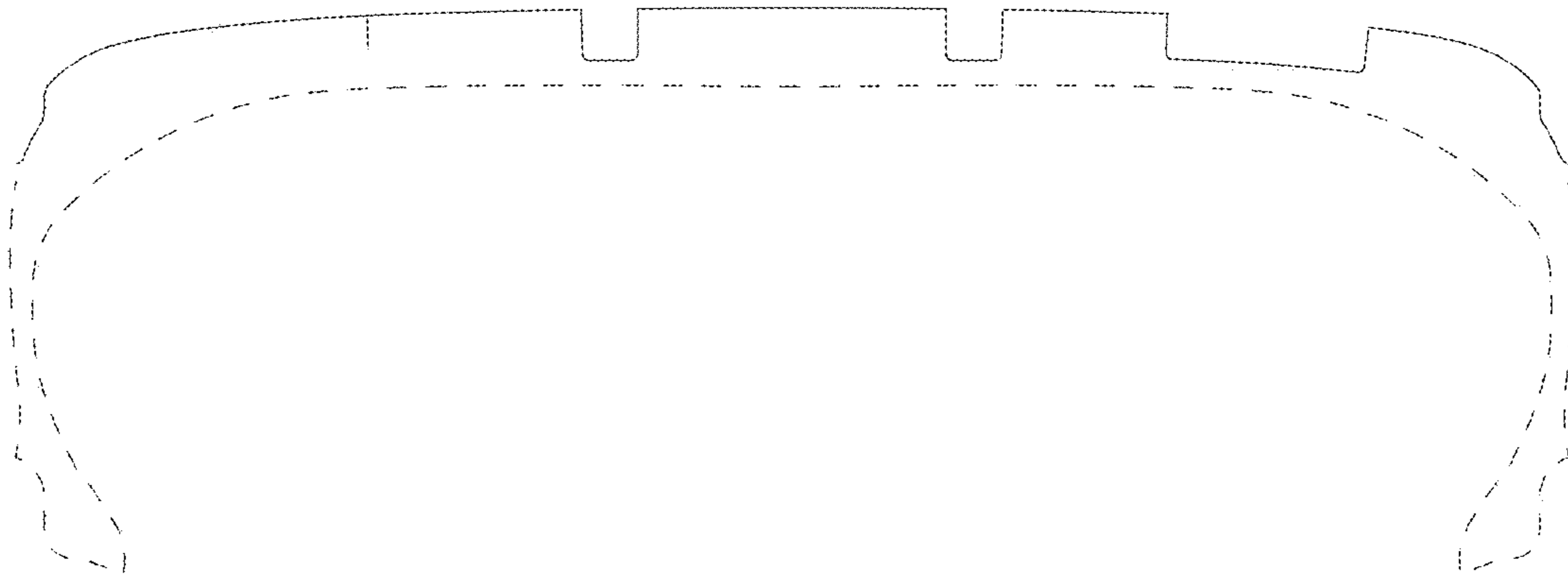

FIG. 8

