



US00D986147S

(12) **United States Design Patent** (10) **Patent No.:** **US D986,147 S**  
**Li** (45) **Date of Patent:** **\*\* May 16, 2023**

(54) **TIRE**  
(71) Applicant: **COOPER TIRE & RUBBER COMPANY**, Findlay, OH (US)  
(72) Inventor: **Pingtian Li**, Findlay, OH (US)  
(73) Assignee: **The Goodyear Tire & Rubber Company**, Akron, OH (US)  
(\*\*) Term: **15 Years**  
(21) Appl. No.: **29/776,587**  
(22) Filed: **Mar. 31, 2021**  
(51) **LOC (14) Cl.** ..... **12-15**  
(52) **U.S. Cl.**  
USPC ..... **D12/588**  
(58) **Field of Classification Search**  
USPC ..... D12/568-605, 900  
CPC ..... Y10T 152/10027; B60C 1/0016; B60C 11/0306; B60C 11/0302; B60C 3/06; B60C 9/17  
See application file for complete search history.

(56) **References Cited**  
**U.S. PATENT DOCUMENTS**  
D328,578 S 8/1992 Cormier et al.  
D469,737 S 2/2003 Guidry  
6,986,372 B2 1/2006 Below  
D578,956 S 10/2008 Dixon et al.  
D597,023 S 7/2009 Park  
D628,958 S 12/2010 Fleckner  
D651,165 S 12/2011 Grote  
D732,467 S 6/2015 Schimmoeller et al.  
(Continued)

**FOREIGN PATENT DOCUMENTS**  
EP 2 860 048 B1 6/2018

*Primary Examiner* — John A Voytek  
(74) *Attorney, Agent, or Firm* — June E. Rickey  
(57) **CLAIM**  
The ornamental design for a tire, as shown and described.  
**DESCRIPTION**

FIG. 1 is a perspective view of a first embodiment of a tire taken generally from the front and a first side of the tire; FIG. 2 is a front view thereof; FIG. 3 is a right side view thereof; the left side view being identical thereto; FIG. 4 is an enlarged partial, perspective view of the first embodiment taken along Line 4 of FIG. 1 thereof; FIG. 5 is an enlarged, partial front view thereof taken along Line 5-5 of FIG. 2; FIG. 6 is an enlarged, partial side view taken along Line 6 of FIG. 3 thereof; FIG. 7 is a perspective view of a second embodiment of a tire taken generally from the front and a first side of the tire; FIG. 8 is a front view thereof; FIG. 9 is a right side view thereof; FIG. 10 is an enlarged partial, perspective view of the second embodiment taken along Line 10 of FIG. 7 thereof; FIG. 11 is an enlarged, partial front view thereof taken along Line 11-11 of FIG. 8; and, FIG. 12 is an enlarged, partial side view taken along Line 12 of FIG. 9 thereof.  
The broken lines and the regions between the broken lines defining the inner bead and the first or second sidewall depict subject matter that forms no part of the claimed tire, and is included for the purpose of illustrating the full tire. Likewise, the tire interior forms no part of the claim. The tread pattern is understood to repeat throughout the circumference of the tire. The other side views of each embodiment are identical to the illustrated side views.  
The dashed broken lines indicating an enlargement portion of the design form no part of the claimed design.

**1 Claim, 12 Drawing Sheets**

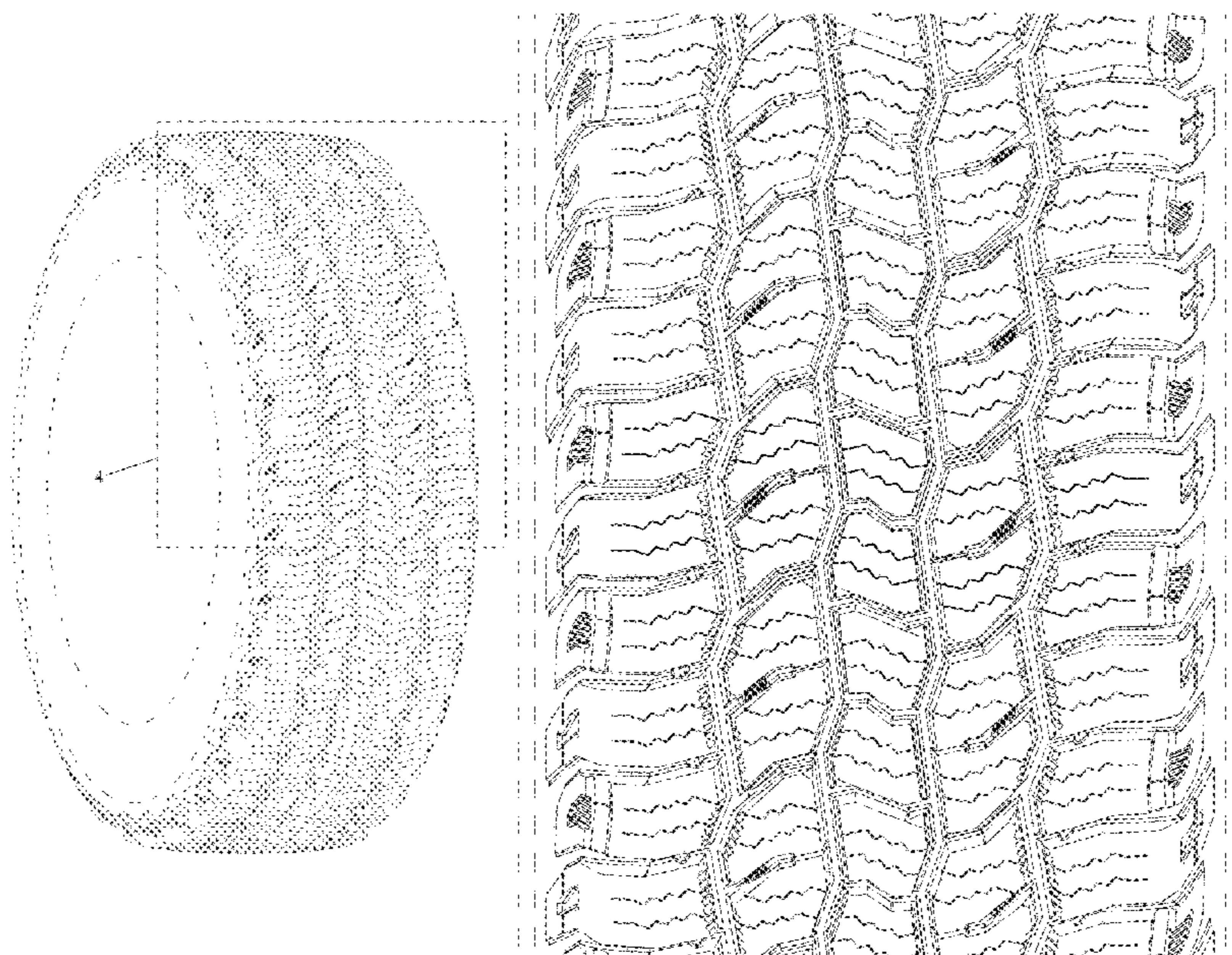

(56)

**References Cited**

U.S. PATENT DOCUMENTS

D736,145	S	8/2015	Jacobs et al.	
D743,879	S	11/2015	Wang et al.	
D748,044	S *	1/2016	Schuessler .....	D12/594
D753,583	S	4/2016	Hao et al.	
D754,592	S	4/2016	Tian	
D763,782	S	8/2016	Dixon et al.	
D780,103	S	2/2017	Sareen	
D783,517	S	4/2017	Kuwano	
D784,250	S	4/2017	Kuwano	
D786,186	S	5/2017	Kuwano	
D806,640	S	1/2018	Petr	
D845,224	S	4/2019	Kochanek	
D845,888	S	4/2019	Petr et al.	
10,308,081	B2	6/2019	Jacobs et al.	
D879,026	S	3/2020	Kochanek	
D883,190	S	5/2020	Wada	
D885,322	S *	5/2020	Choi .....	D12/600
D904,286	S *	12/2020	Kochanek .....	D12/594
D904,287	S *	12/2020	Binder .....	D12/594
D913,208	S *	3/2021	Hsueh .....	D12/594
D940,643	S *	1/2022	Davis .....	D12/600
D947,110	S *	3/2022	Wang .....	D12/600
D960,820	S *	8/2022	Davenport .....	D12/594
D962,154	S *	8/2022	Veselinovic .....	D12/600

\* cited by examiner

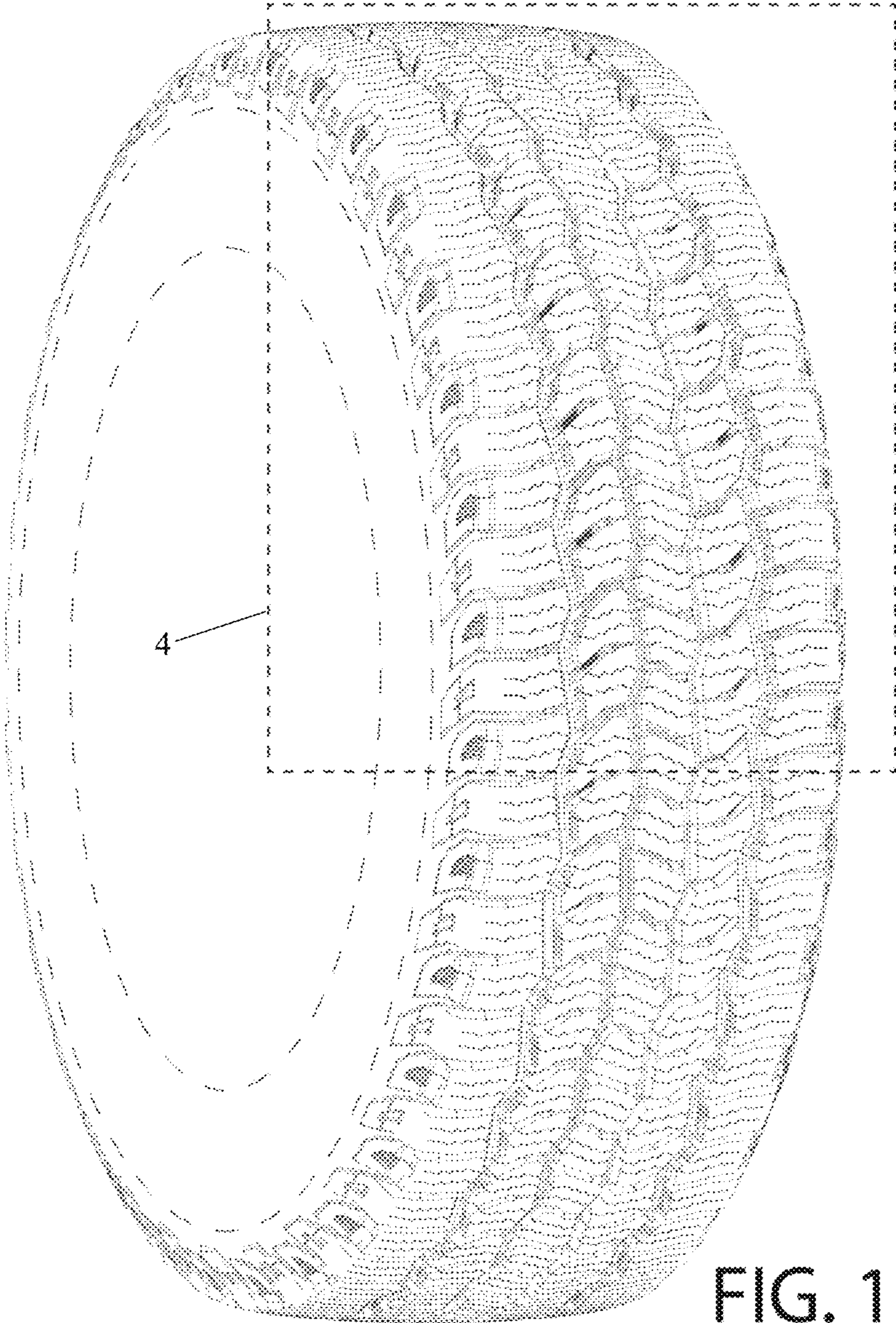

FIG. 1

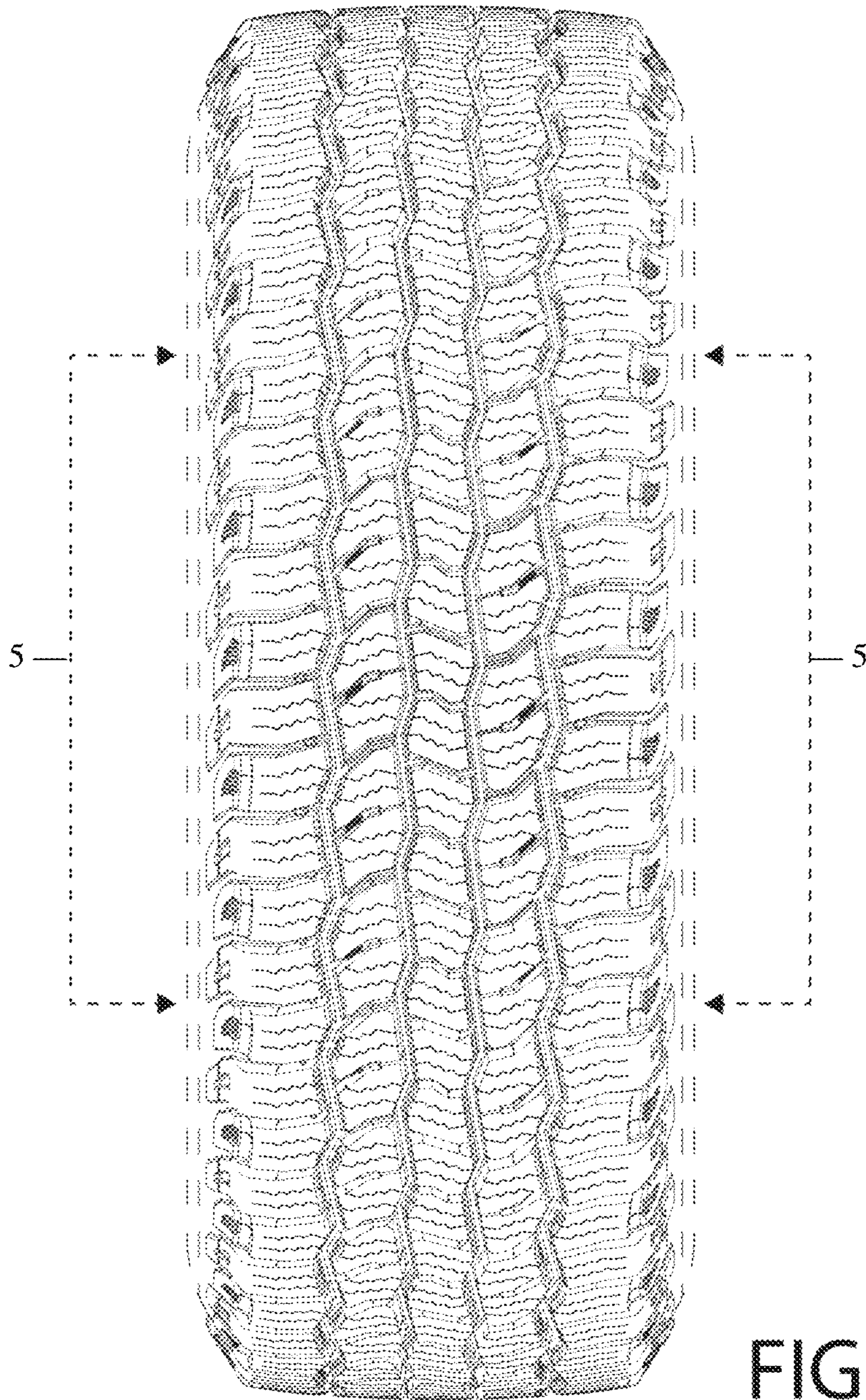

FIG. 2

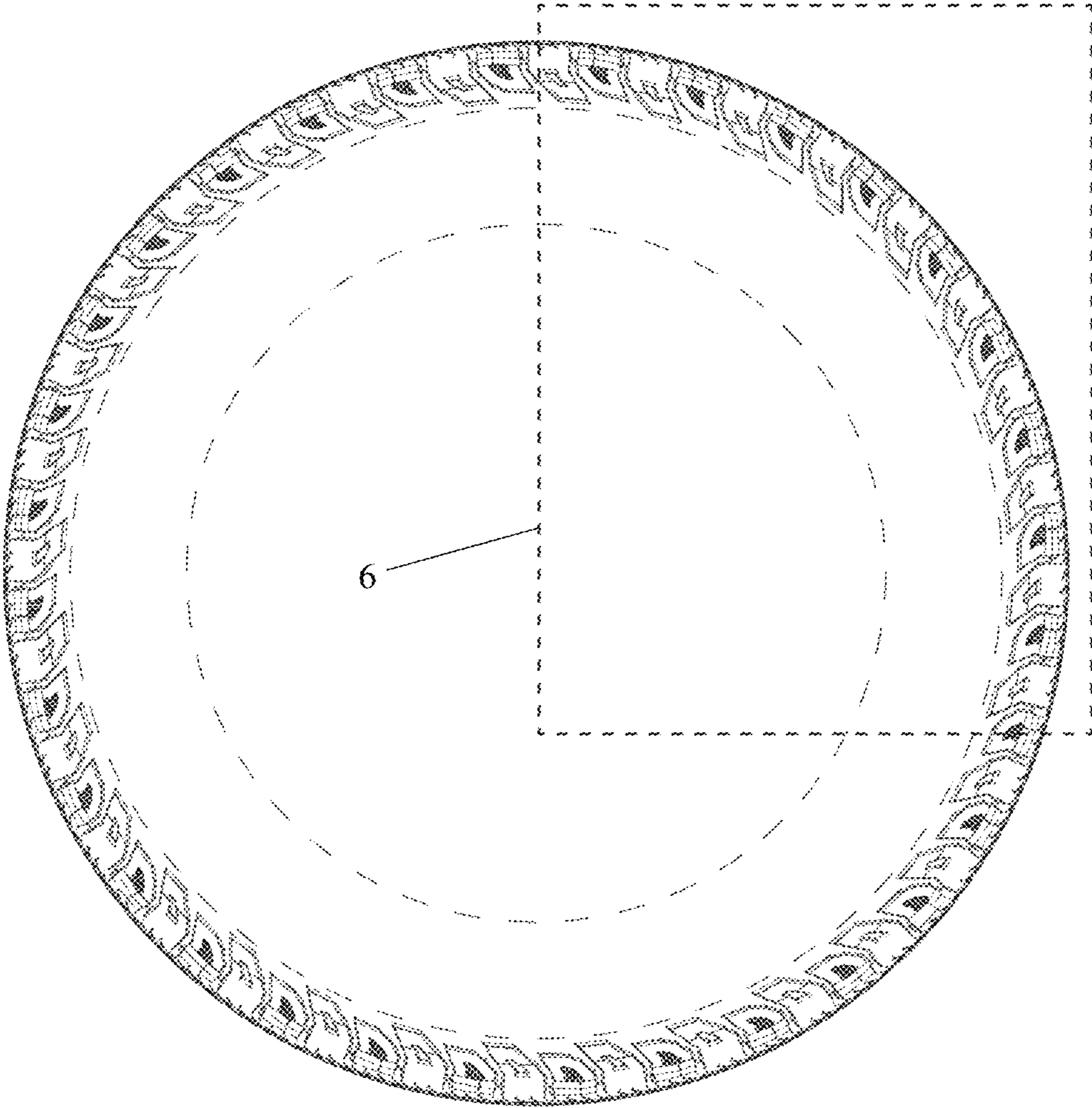

FIG. 3

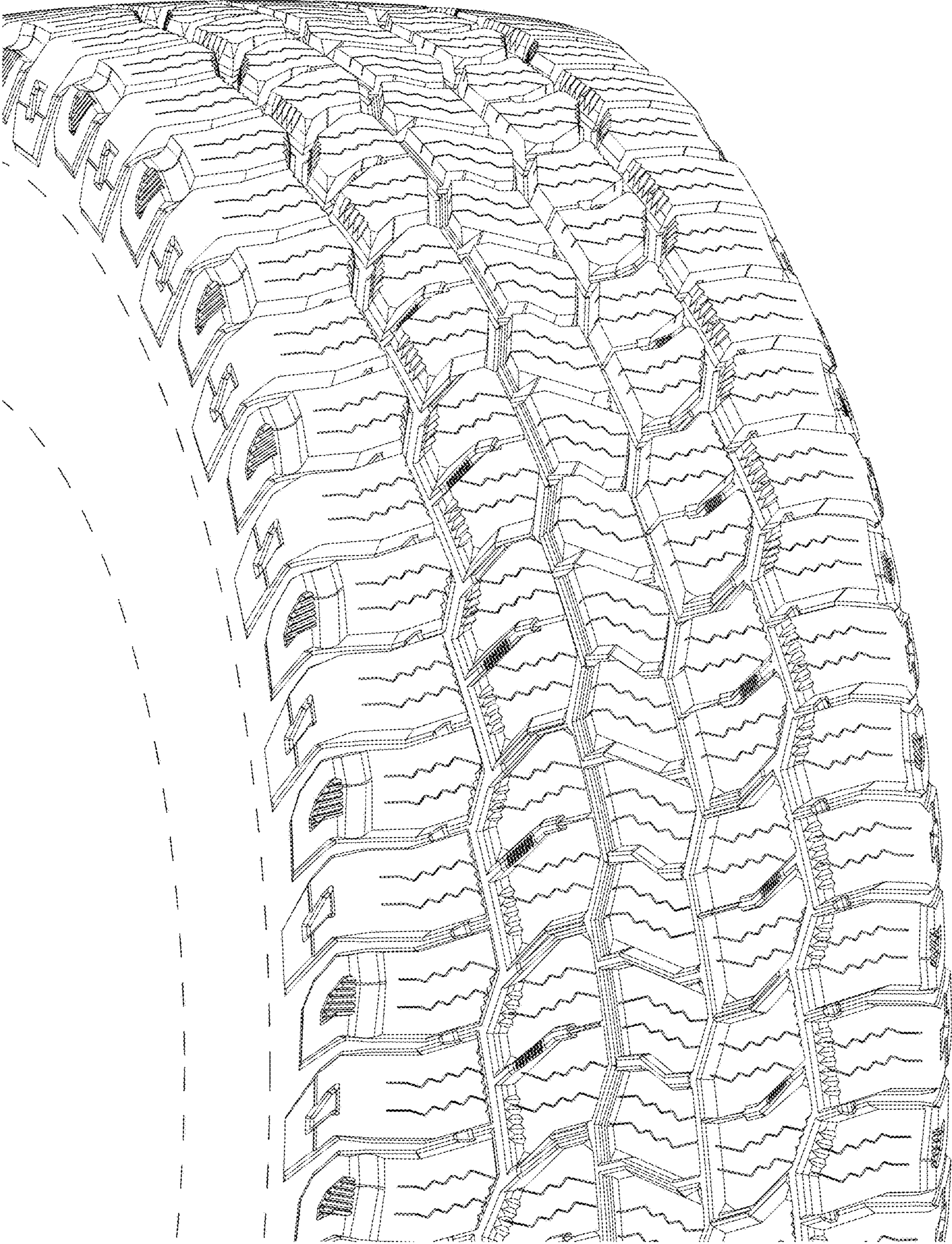

FIG. 4

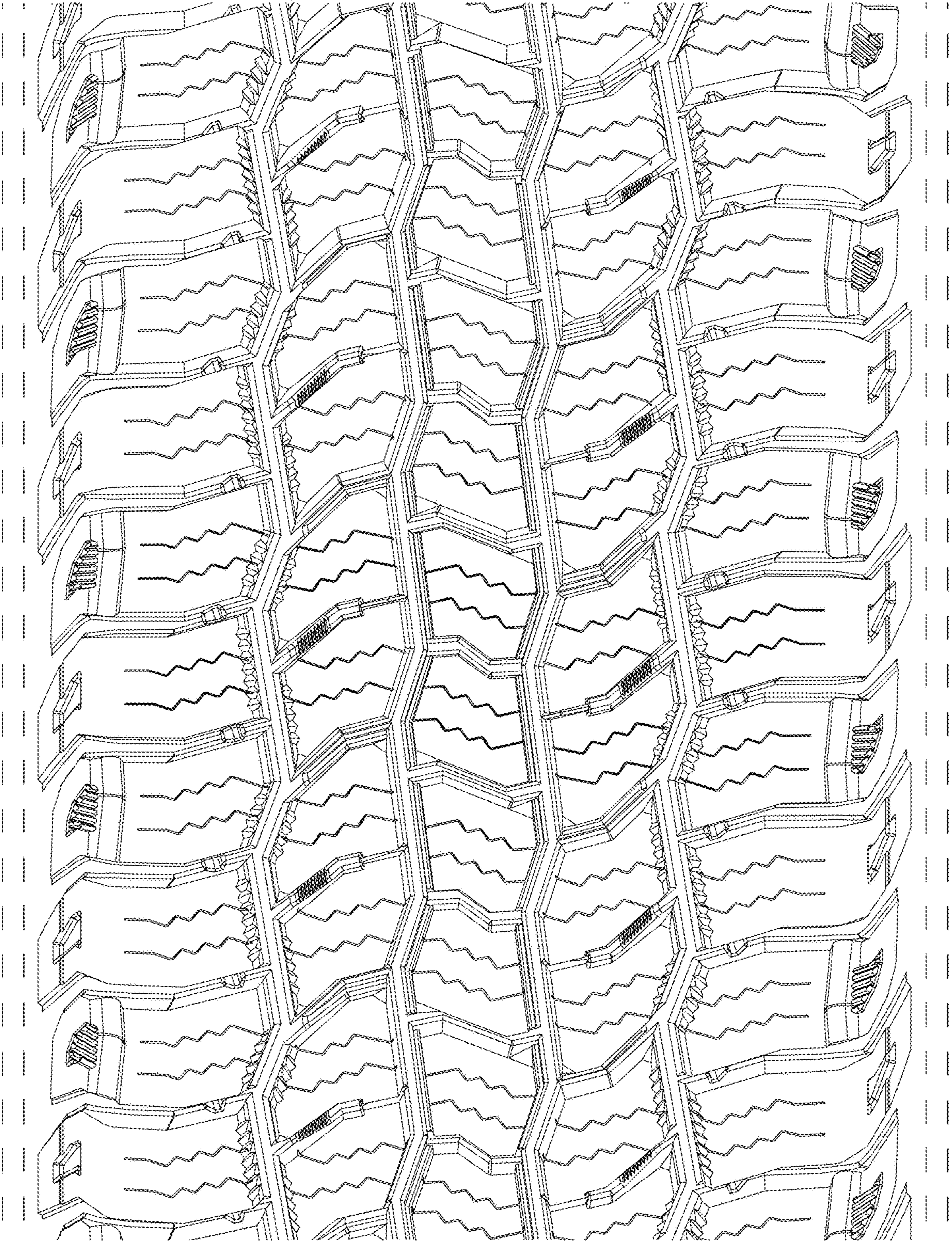

FIG. 5

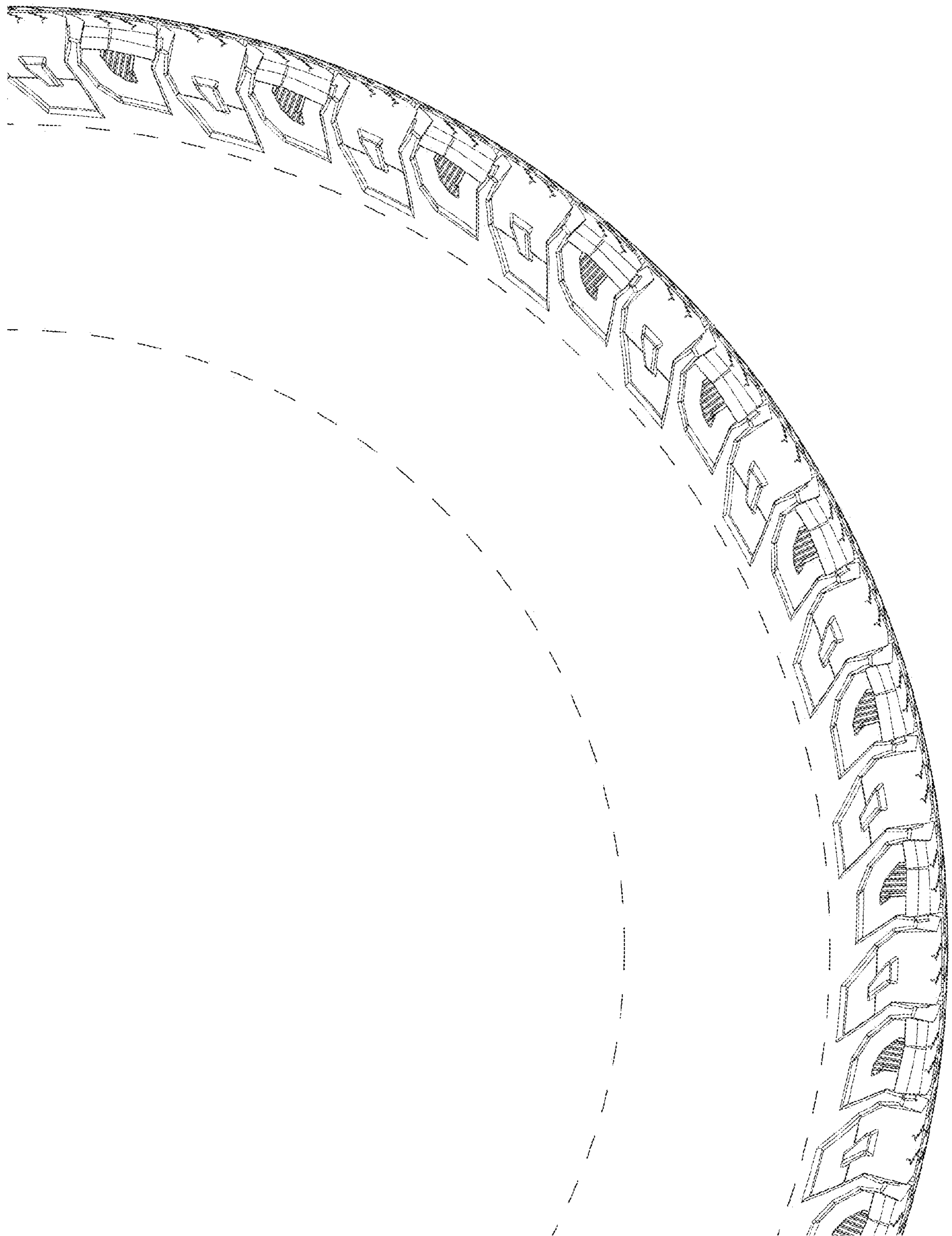

FIG. 6



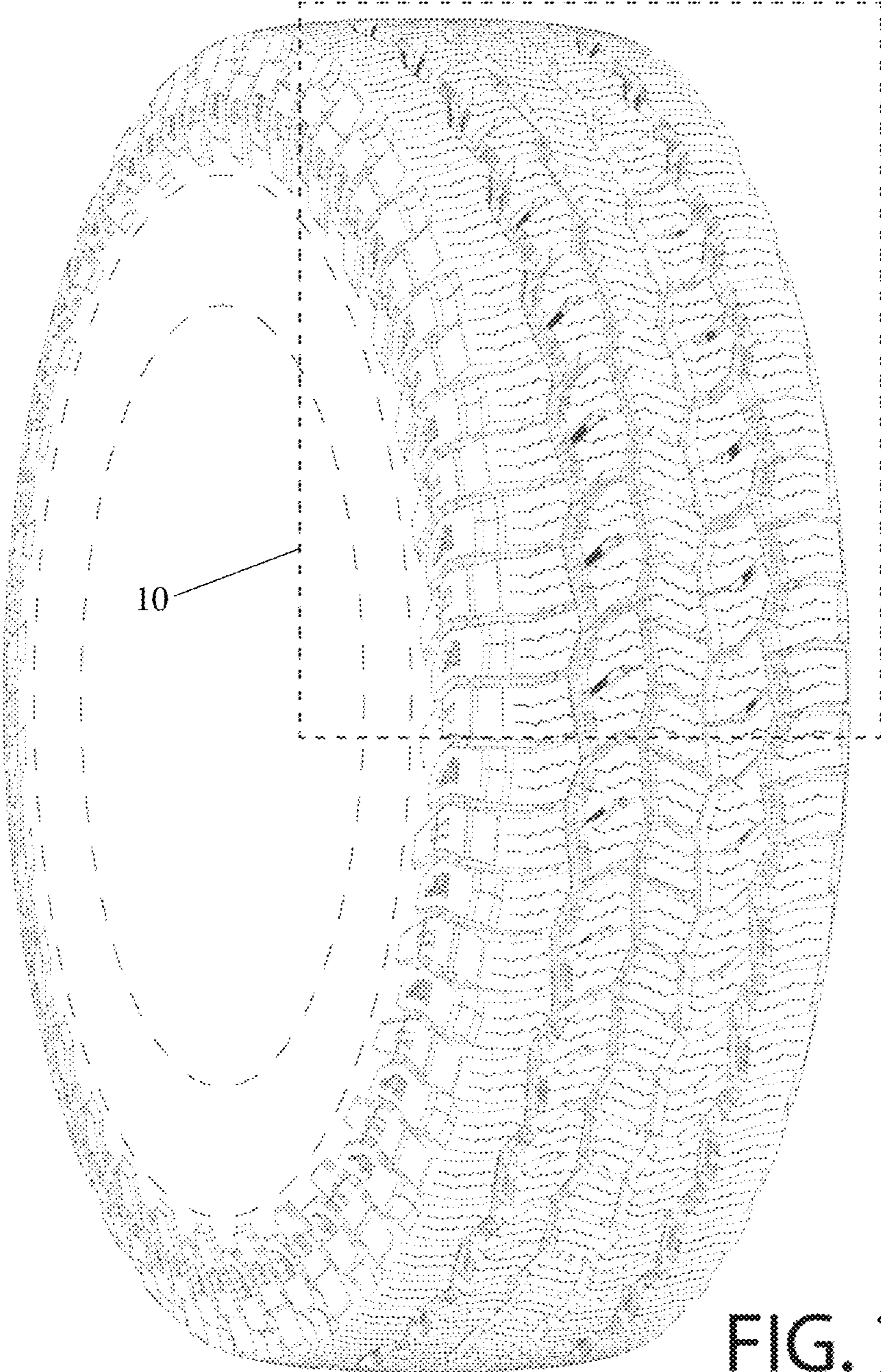

FIG. 7

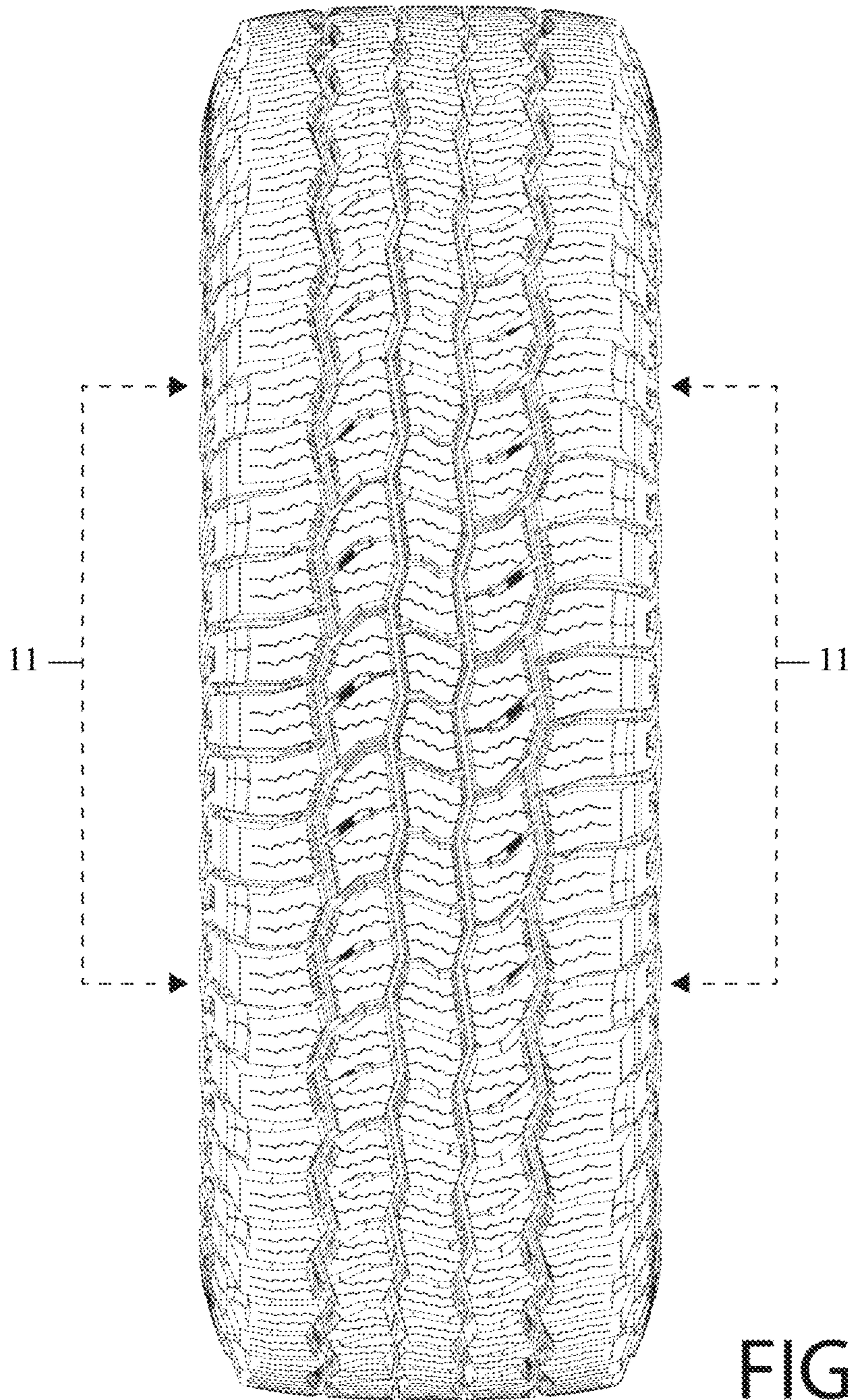

FIG. 8

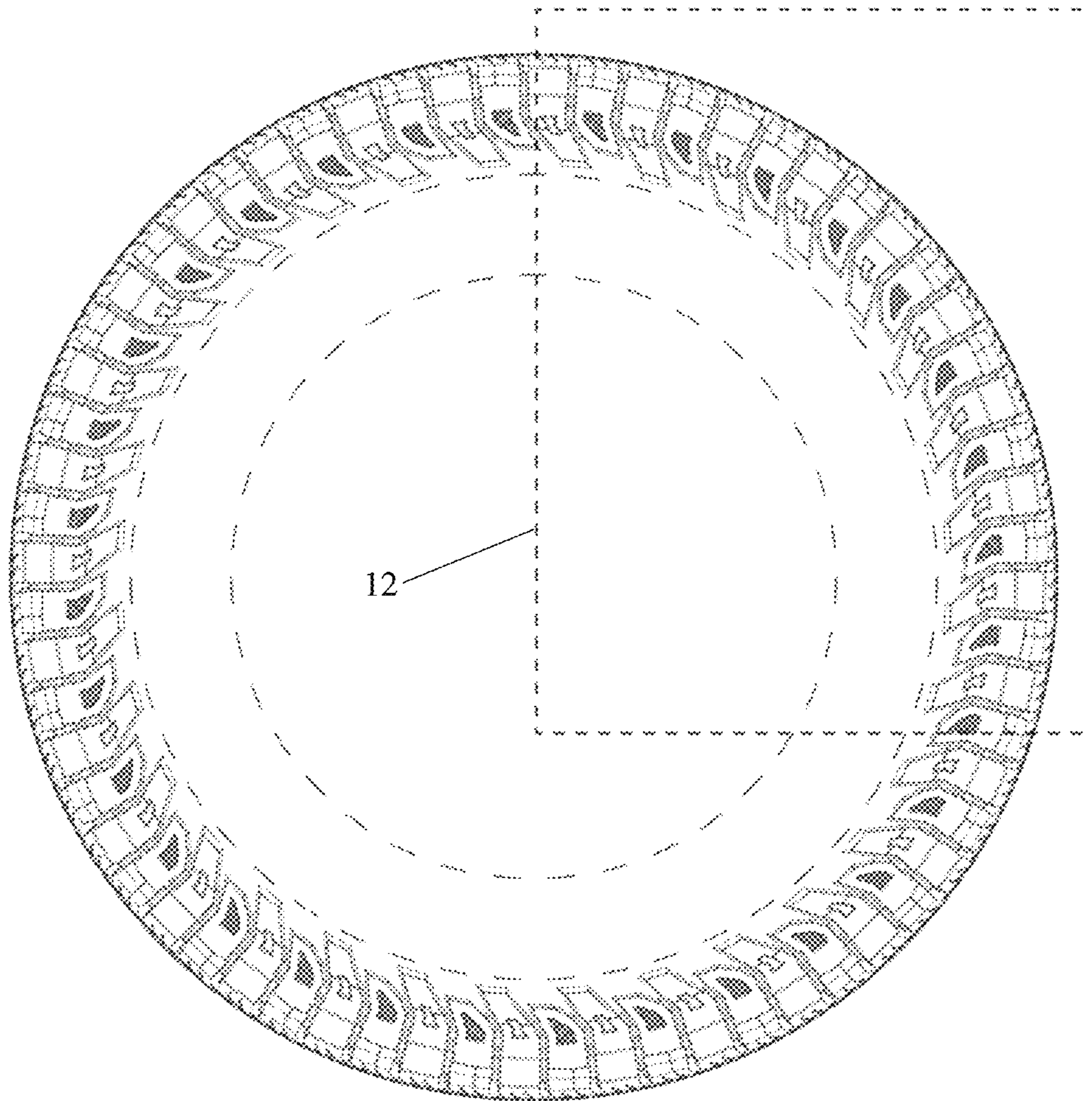

FIG. 9

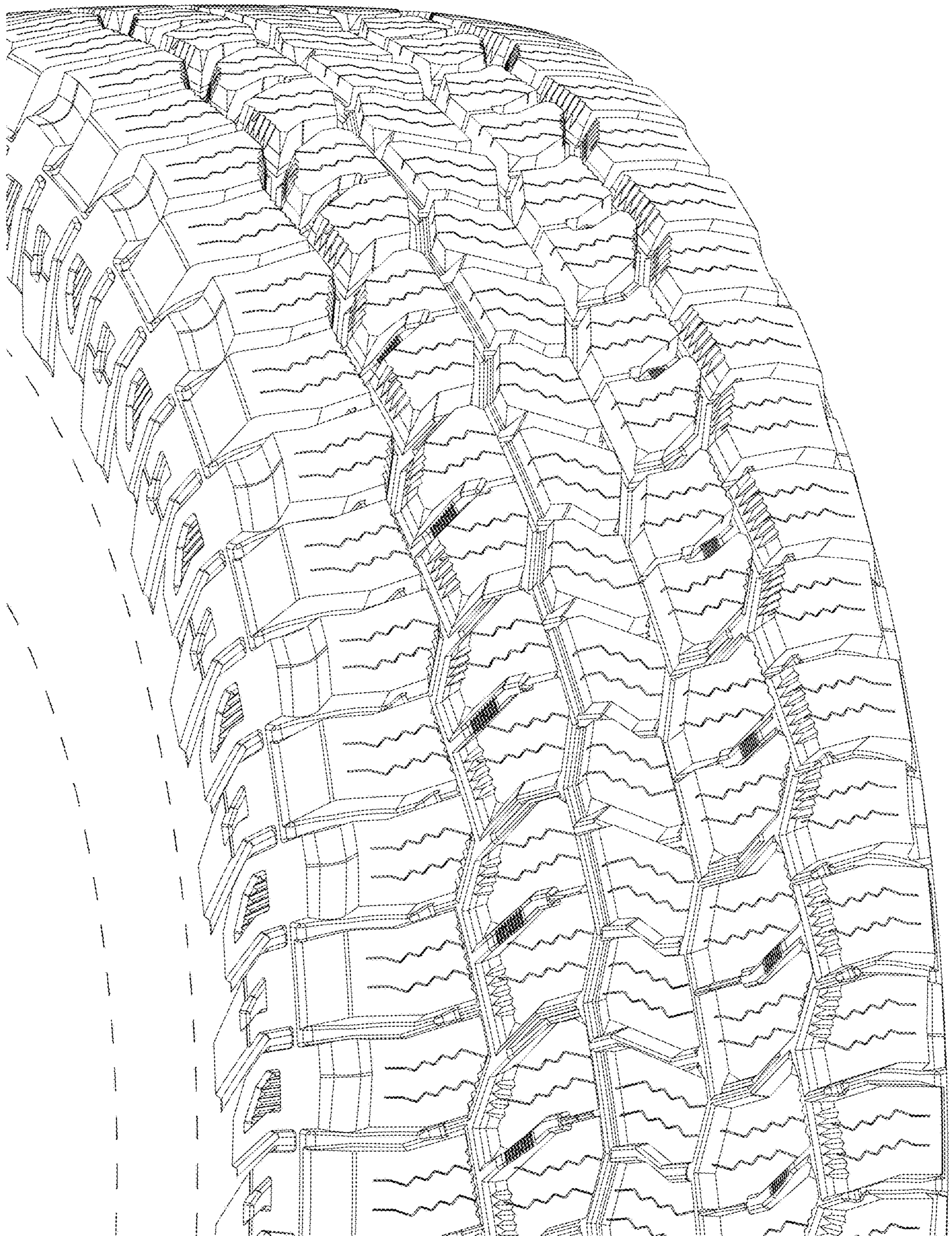

FIG. 10

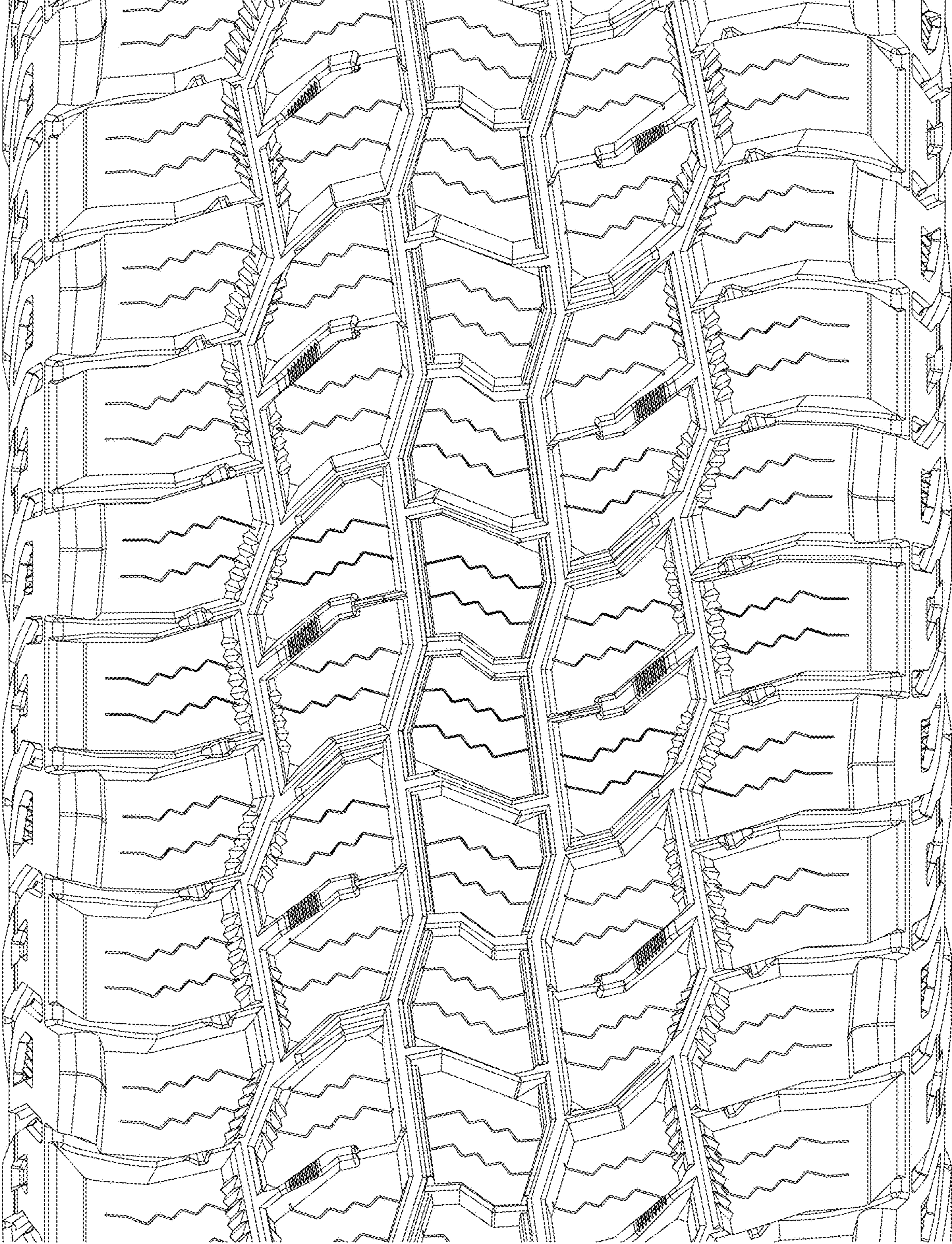

FIG. 11

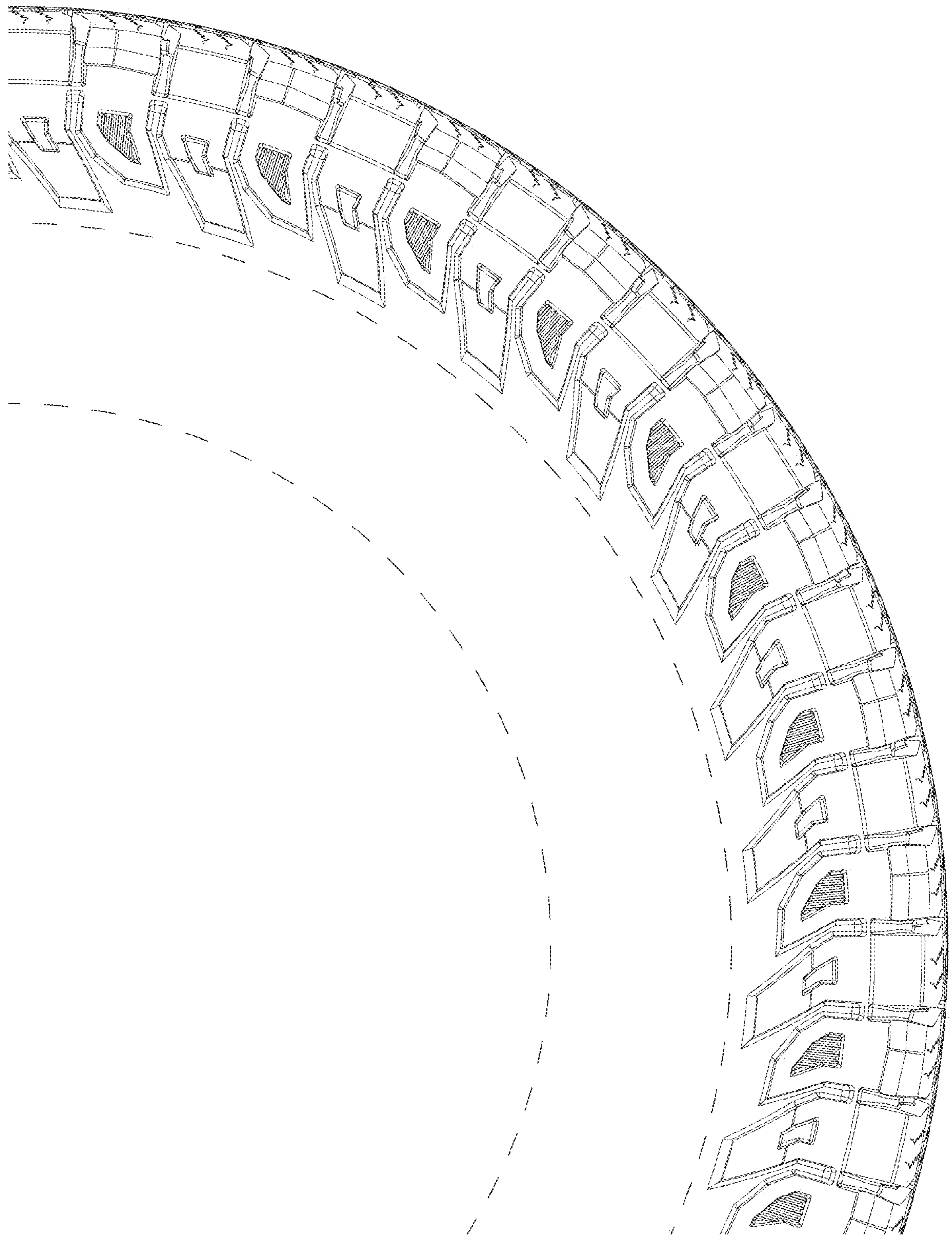

FIG. 12