



US00D986140S

(12) **United States Design Patent** (10) **Patent No.:** **US D986,140 S**  
**Eriksson et al.** (45) **Date of Patent:** **\*\* May 16, 2023**

(54) **VEHICLE ROOF RACK ACCESSORY**

(71) Applicant: **Thule Sweden AB**, Hillerstorp (SE)

(72) Inventors: **Henrik Eriksson**, Jönköping (SE);  
**Jimmy Andreasson**, Jönköping (SE)

(73) Assignee: **Thule Sweden AB**, Hillerstorp (SE)

(\*\*) Term: **15 Years**

(21) Appl. No.: **29/739,329**

(22) Filed: **Jun. 24, 2020**

(51) **LOC (14) Cl.** ..... **12-16**

(52) **U.S. Cl.**  
USPC ..... **D12/414**

(58) **Field of Classification Search**  
USPC ..... D12/406-414; D32/35, 58; D6/513-514,  
D6/317-319  
CPC ..... B62J 9/003; B62J 7/06; B62J 9/001  
See application file for complete search history.

(56) **References Cited**

**U.S. PATENT DOCUMENTS**

D642,113 S *	7/2011	Farber .....	D12/414
D694,170 S *	11/2013	Eriksson .....	D12/414
D695,206 S *	12/2013	Eriksson .....	D12/414
D867,262 S *	11/2019	Eriksson .....	D12/412
D895,529 S *	9/2020	Chang .....	D12/412
D908,071 S *	1/2021	Connellan .....	D12/412
D908,072 S *	1/2021	Connellan .....	D12/412
D929,930 S *	9/2021	Park .....	D12/406

D966,172 S *	10/2022	Eriksson .....	D12/414
D969,723 S *	11/2022	Andreasson .....	D12/412
D978,060 S *	2/2023	Yang .....	D12/412
2015/0232038 A1 *	8/2015	Robertson .....	B60R 9/052 224/325
2015/0274084 A1 *	10/2015	Sargès .....	B60R 9/045 224/315

\* cited by examiner

*Primary Examiner* — Katrina A Betton

(74) *Attorney, Agent, or Firm* — Sterne, Kessler,  
Goldstein & Fox P.L.L.C.

(57) **CLAIM**

The ornamental design for a vehicle roof rack accessory, as shown and described.

**DESCRIPTION**

FIG. 1 is a top perspective view of a vehicle roof rack accessory showing the claimed design; FIG. 2 is a front view thereof; FIG. 3 is a rear view thereof; FIG. 4 is a right side view thereof; FIG. 5 is a left side view thereof; FIG. 6 is a top view thereof; and, FIG. 7 is a bottom view thereof. The broken lines in the figures show portions of the vehicle roof rack accessory that form no part of the claimed design.

**1 Claim, 7 Drawing Sheets**

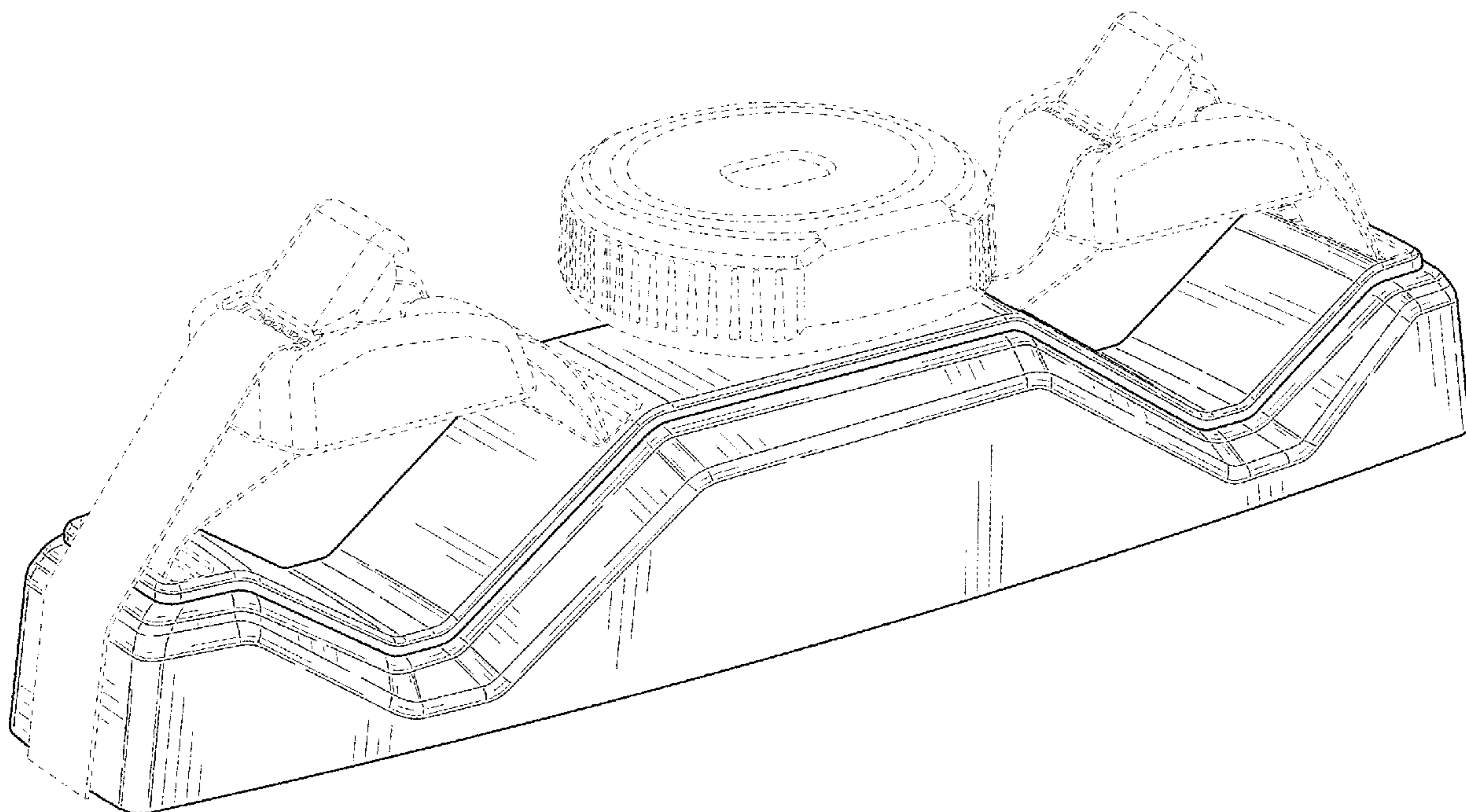

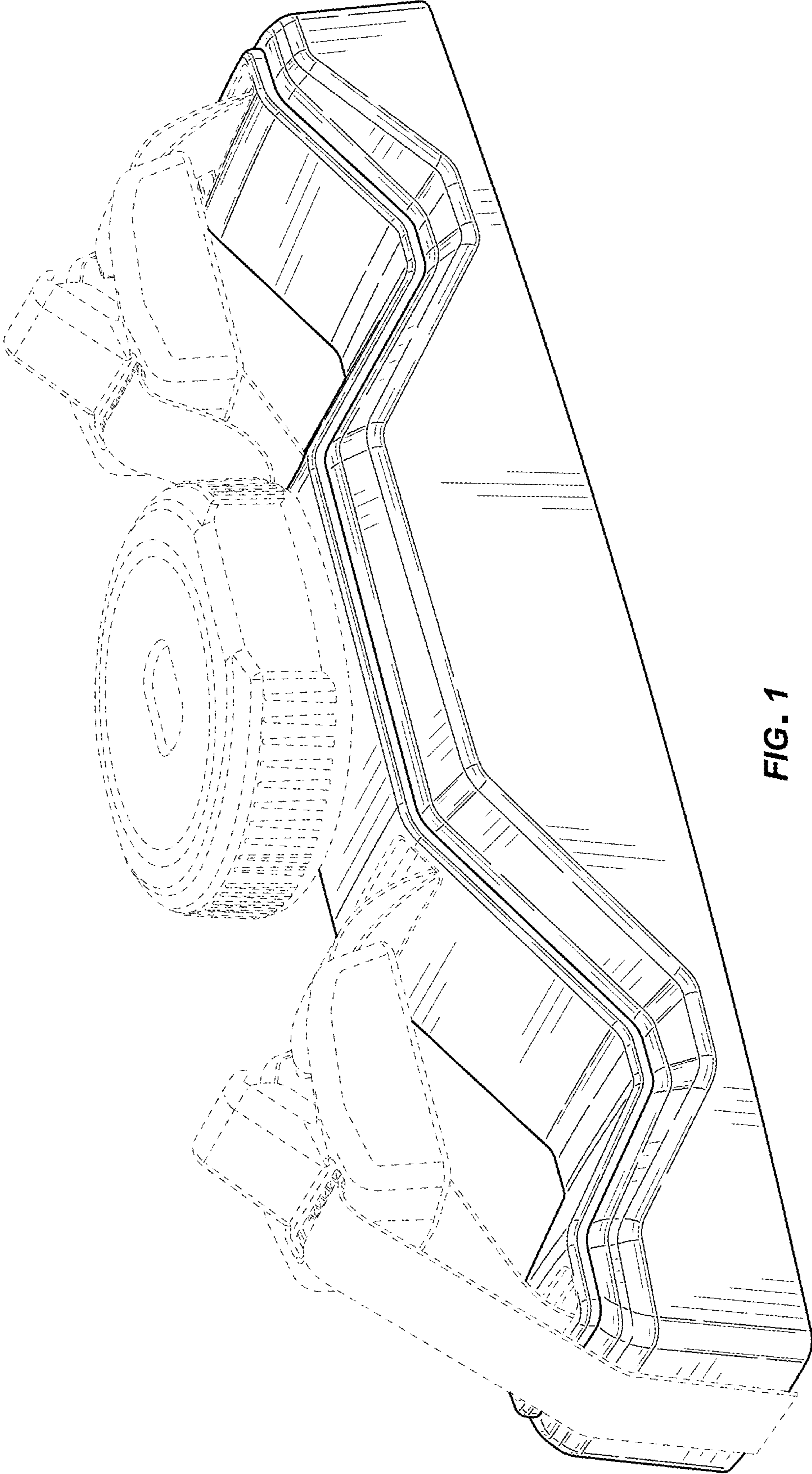

FIG. 1

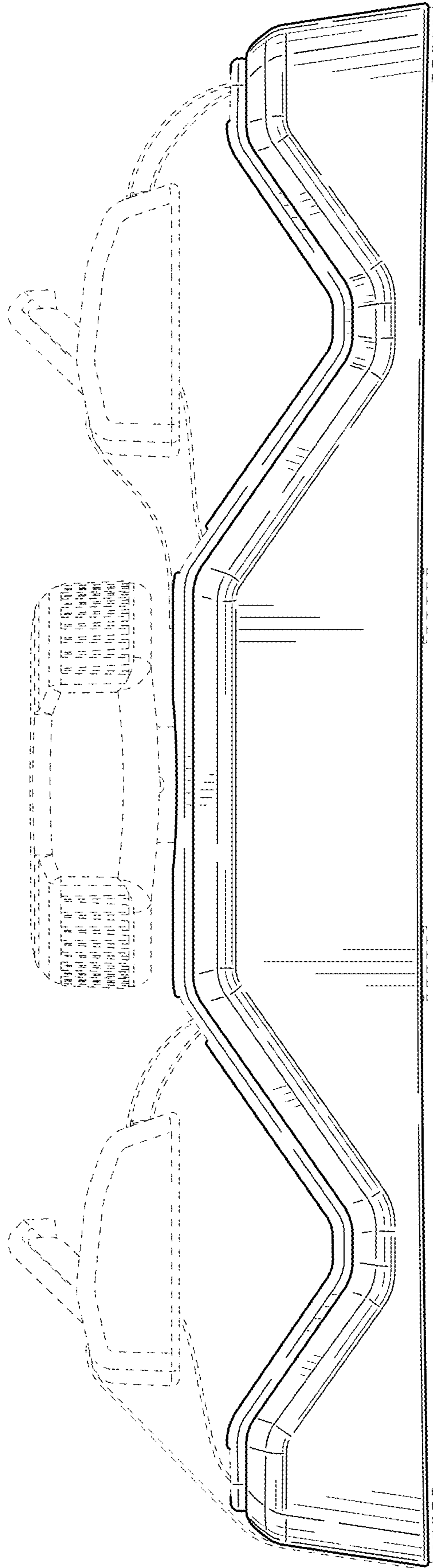

FIG. 2

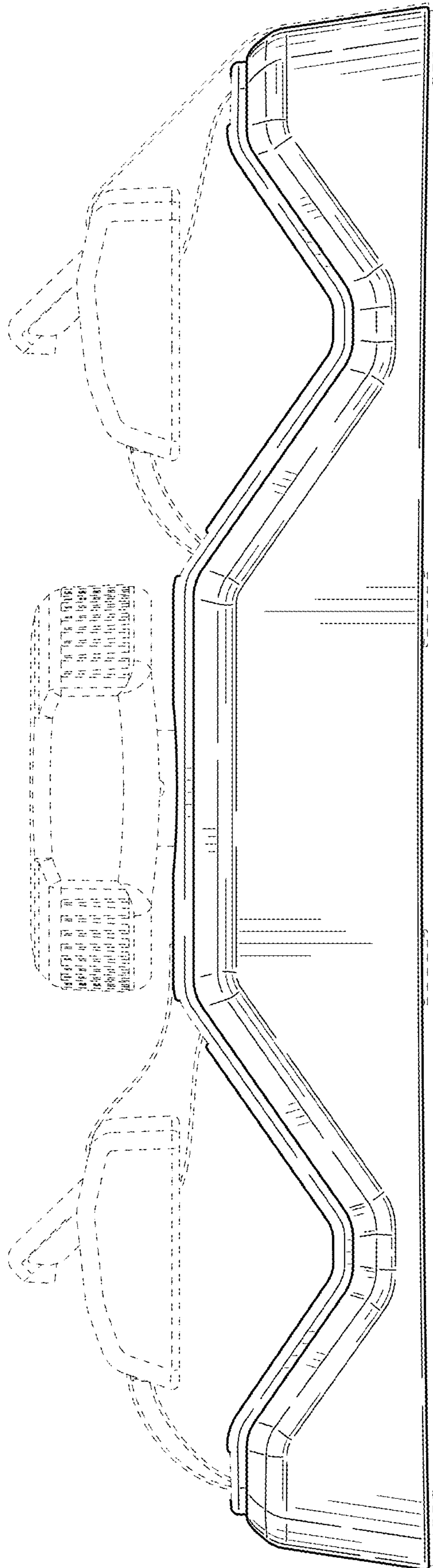
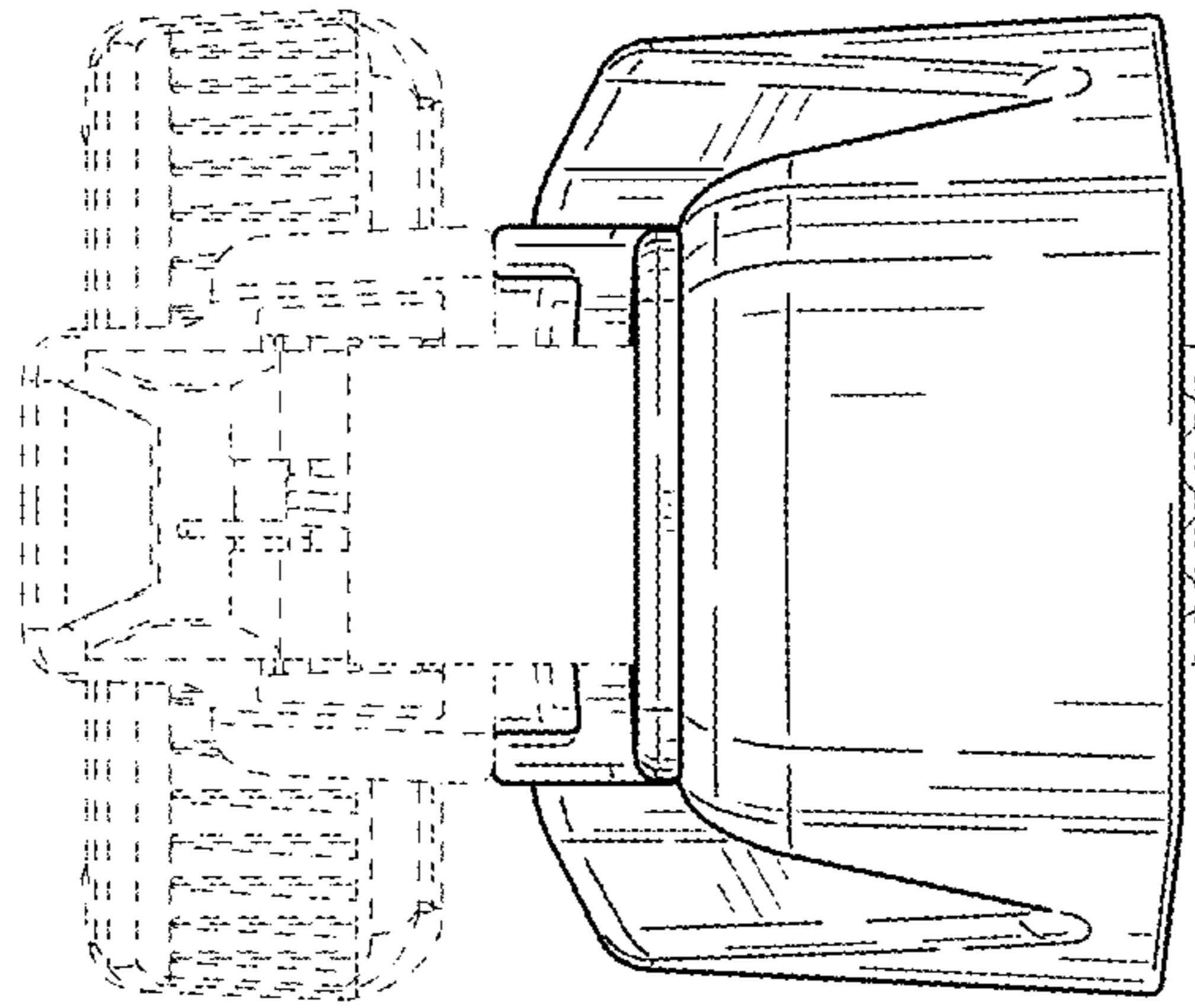

FIG. 3



**FIG. 4**

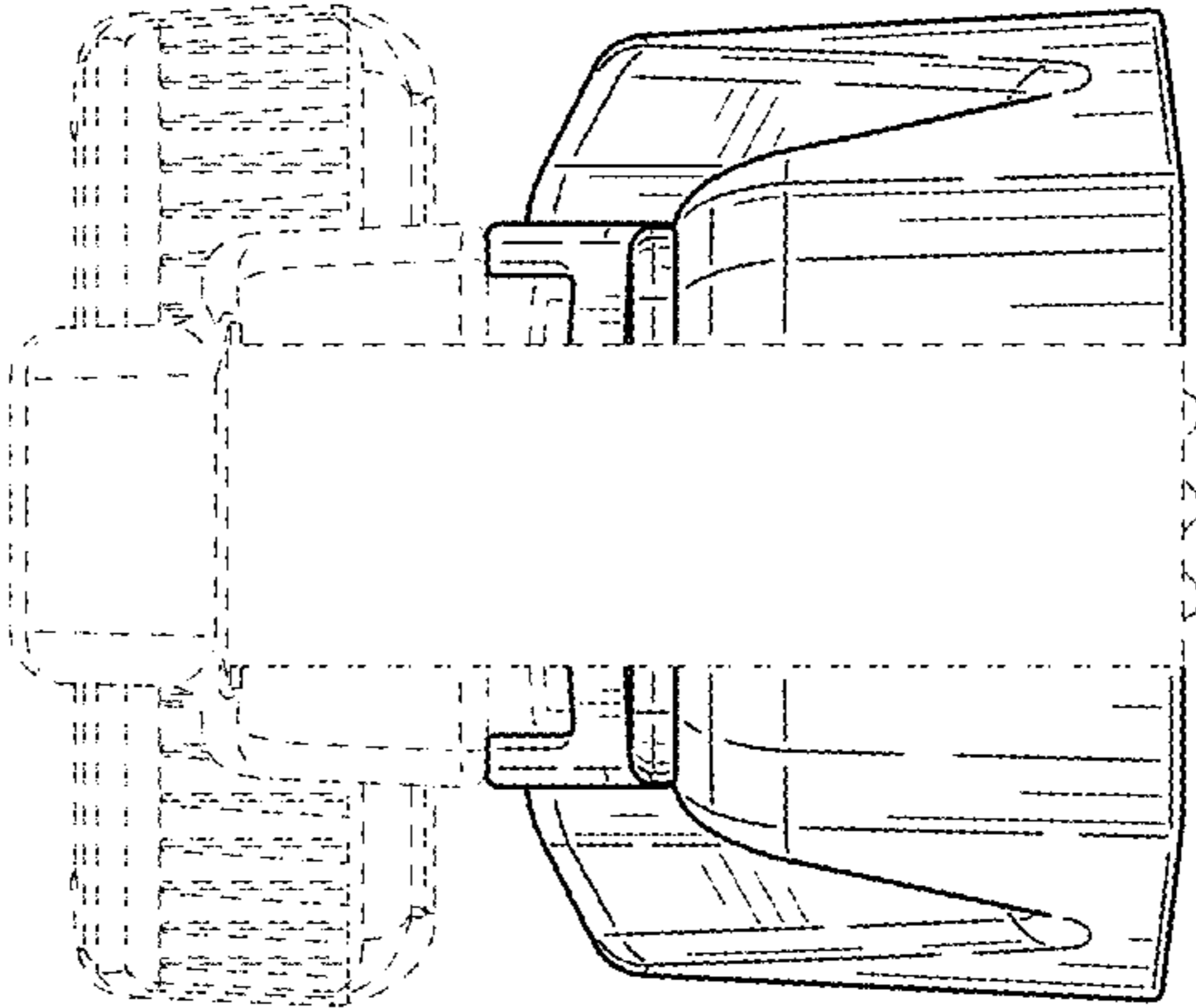

FIG. 5

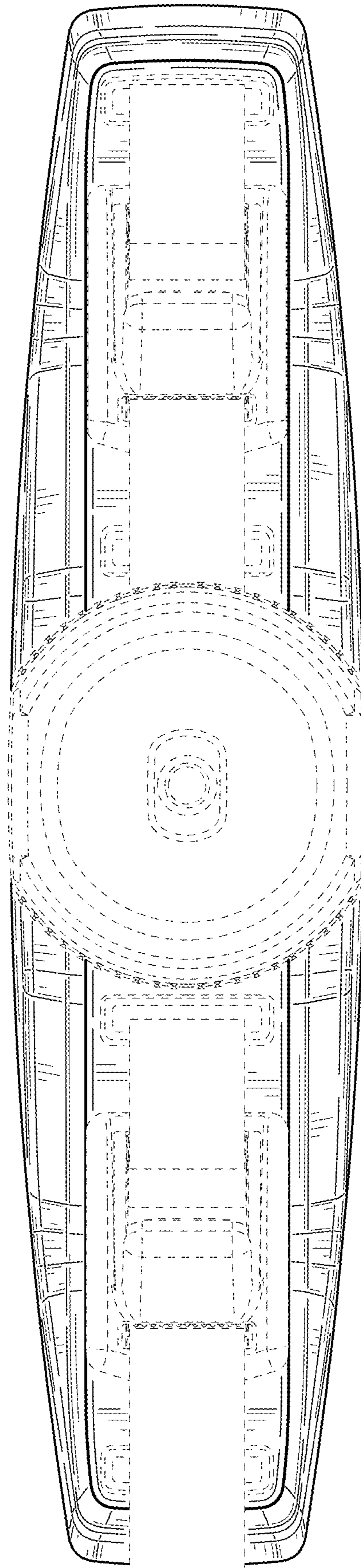

FIG. 6

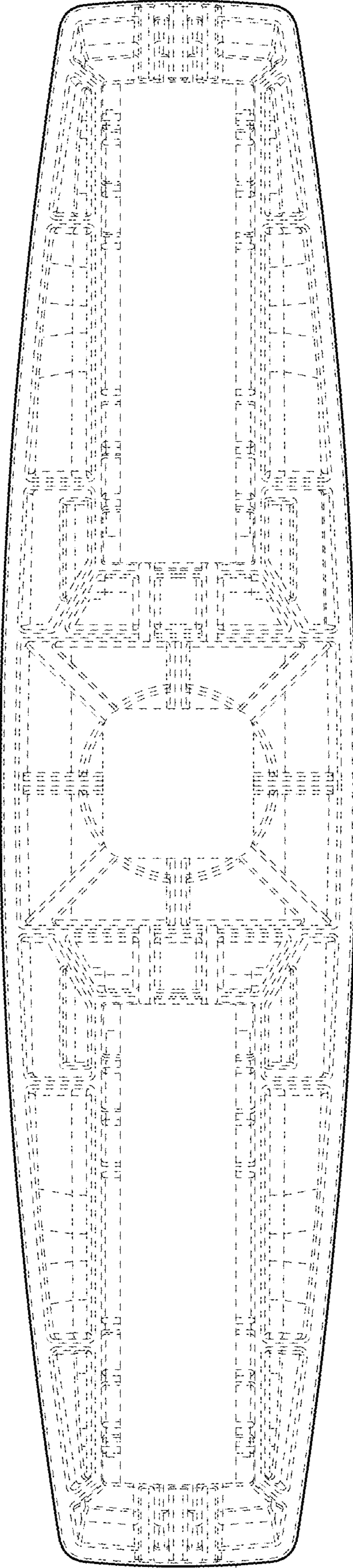

FIG. 7