



US00D986096S

(12) **United States Design Patent** (10) **Patent No.:** **US D986,096 S**
Riviere (45) **Date of Patent:** **** May 16, 2023**

(54) **RING**
(71) Applicant: **Harry Winston SA**, Plan-les-Ouates (CH)
(72) Inventor: **Dominique Riviere**, New York, NY (US)
(73) Assignee: **Harry Winston SA**, Plan-les-Ouates (CH)
(**) Term: **15 Years**

D960,029 S * 8/2022 Kwon D11/34
D960,030 S * 8/2022 Wuest D11/34
D960,031 S * 8/2022 Riviere D11/34
D960,032 S * 8/2022 Yatsugi-Kang D11/34
D960,752 S * 8/2022 Abdourahim D11/7
D962,811 S * 9/2022 Wuest D11/34
D968,258 S * 11/2022 Riviere D11/34
D969,006 S * 11/2022 Yatsugi-Kang D11/34
D969,007 S * 11/2022 Wuest D11/34
D969,008 S * 11/2022 Yatsugi-Kang D11/34
D969,009 S * 11/2022 Yatsugi-Kang D11/34
D971,771 S * 12/2022 Wuest D11/34
D972,436 S * 12/2022 Abdourahim D11/34

(21) Appl. No.: **29/802,278**

OTHER PUBLICATIONS

(22) Filed: **Aug. 4, 2021**

[Online] <https://www.harrywinston.com/en/products/winston-candy/winston-candy-pink-spinel-ring-with-tsavorite-garnets-and-diamonds-661940>. Retrieved Dec. 17, 2022.*

(30) **Foreign Application Priority Data**

Feb. 5, 2021 (WO) WIPO101659

* cited by examiner

(51) **LOC (14) Cl.** **11-01**

Primary Examiner — Melanie Pellegrini

(52) **U.S. Cl.** **D11/34**

(74) *Attorney, Agent, or Firm* — Blank Rome LLP

USPC **D11/34**

(58) **Field of Classification Search**

USPC D11/1, 7, 8, 40, 26–39, 91, 92

CPC A44C 9/00; A44C 9/0007; A44C 9/0014;

A44C 9/0023; A44C 9/003; A44C

9/0038; A44C 9/0046; A44C 9/0053;

A44C 9/0061; A44C 9/0069; A44C

9/0076; A44C 9/0084; A44C 9/0092;

A44C 9/02; A44C 17/0258; A44C

17/0266; A44C 17/0275; A44C 17/0283;

A44C 17/02; A44C 17/0208; A44C

17/0216; A44C 17/0225; A44C 17/0233;

A44C 17/0241; A44C 17/025; A44C

17/0288; A44C 17/0291; A44C 1/00;

A44C 15/00; A44C 15/003

See application file for complete search history.

(57) **CLAIM**

The ornamental design for a ring, as shown and described.

(56) **References Cited**

U.S. PATENT DOCUMENTS

D945,908 S * 3/2022 Yatsugi-Kang D11/34

D945,912 S * 3/2022 Riviere D11/34

DESCRIPTION

FIG. 1 is a top view of a ring of my new design;

FIG. 2 is a bottom perspective view thereof;

FIG. 3 is a right side view thereof;

FIG. 4 is a left side view thereof;

FIG. 5 is a front view thereof;

FIG. 6 is a rear view thereof;

FIG. 7 is a top right perspective view thereof; and,

FIG. 8 is a bottom left perspective view thereof.

1 Claim, 8 Drawing Sheets

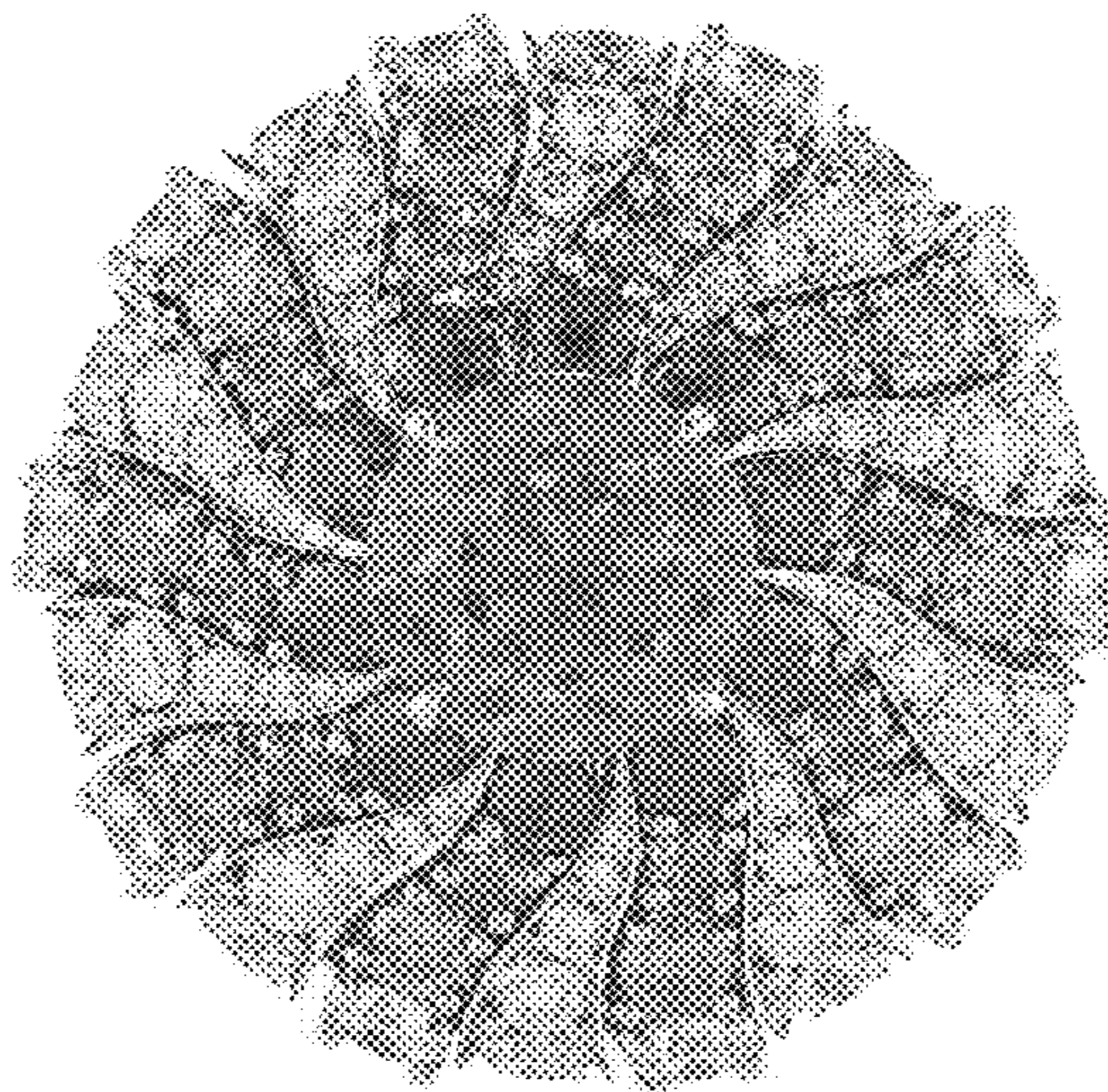

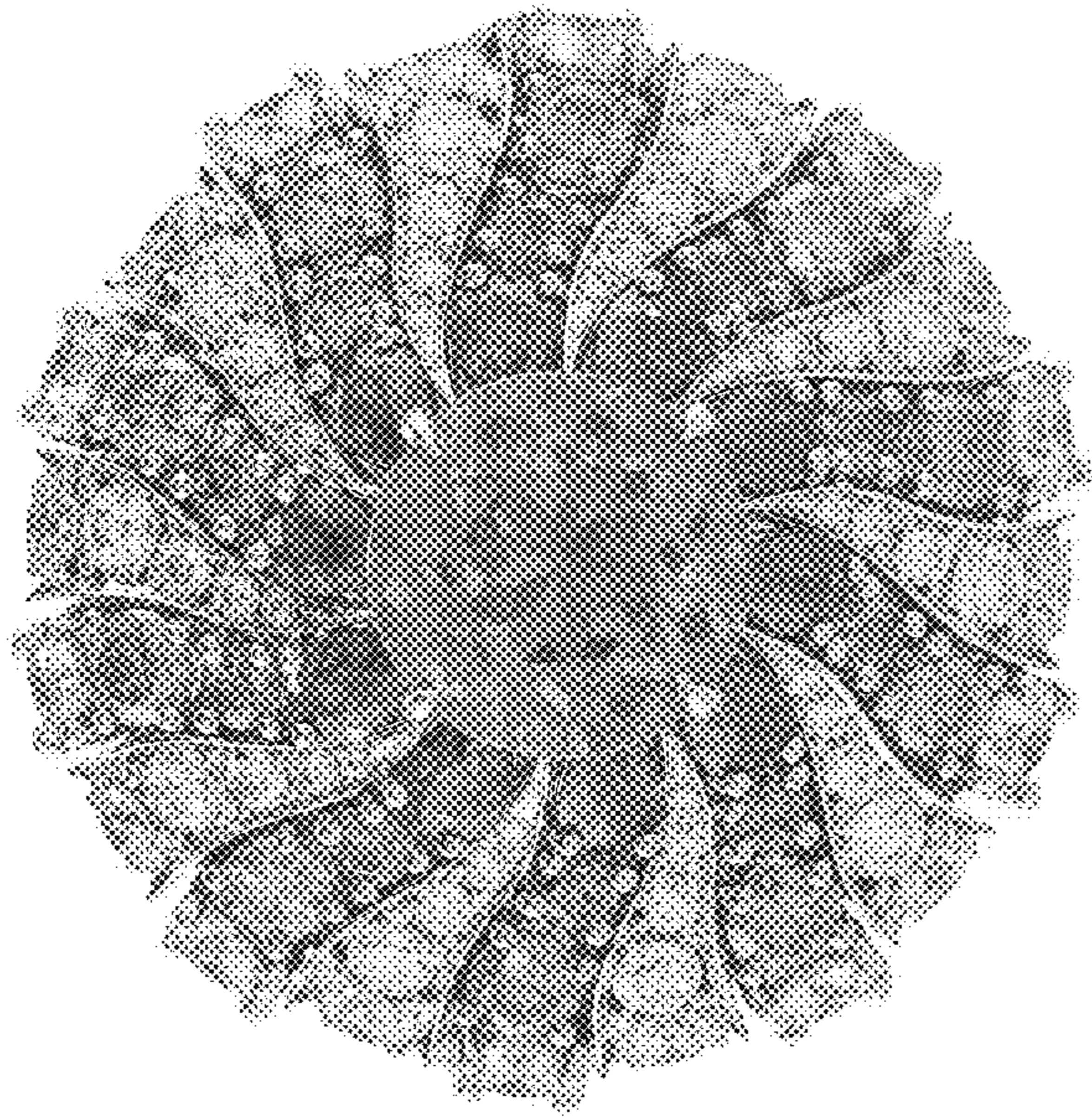

FIG. 1



FIG. 2

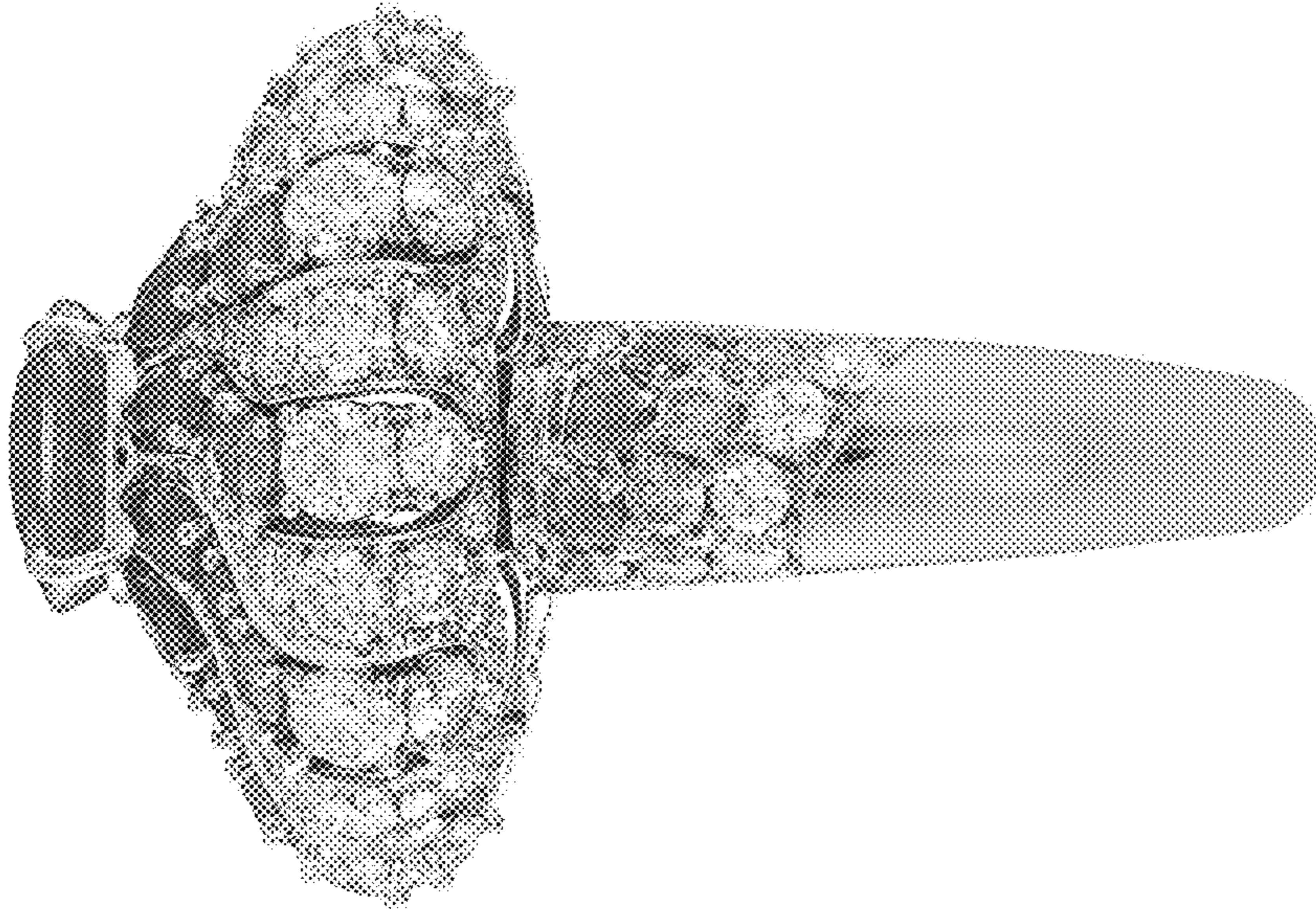

FIG. 3

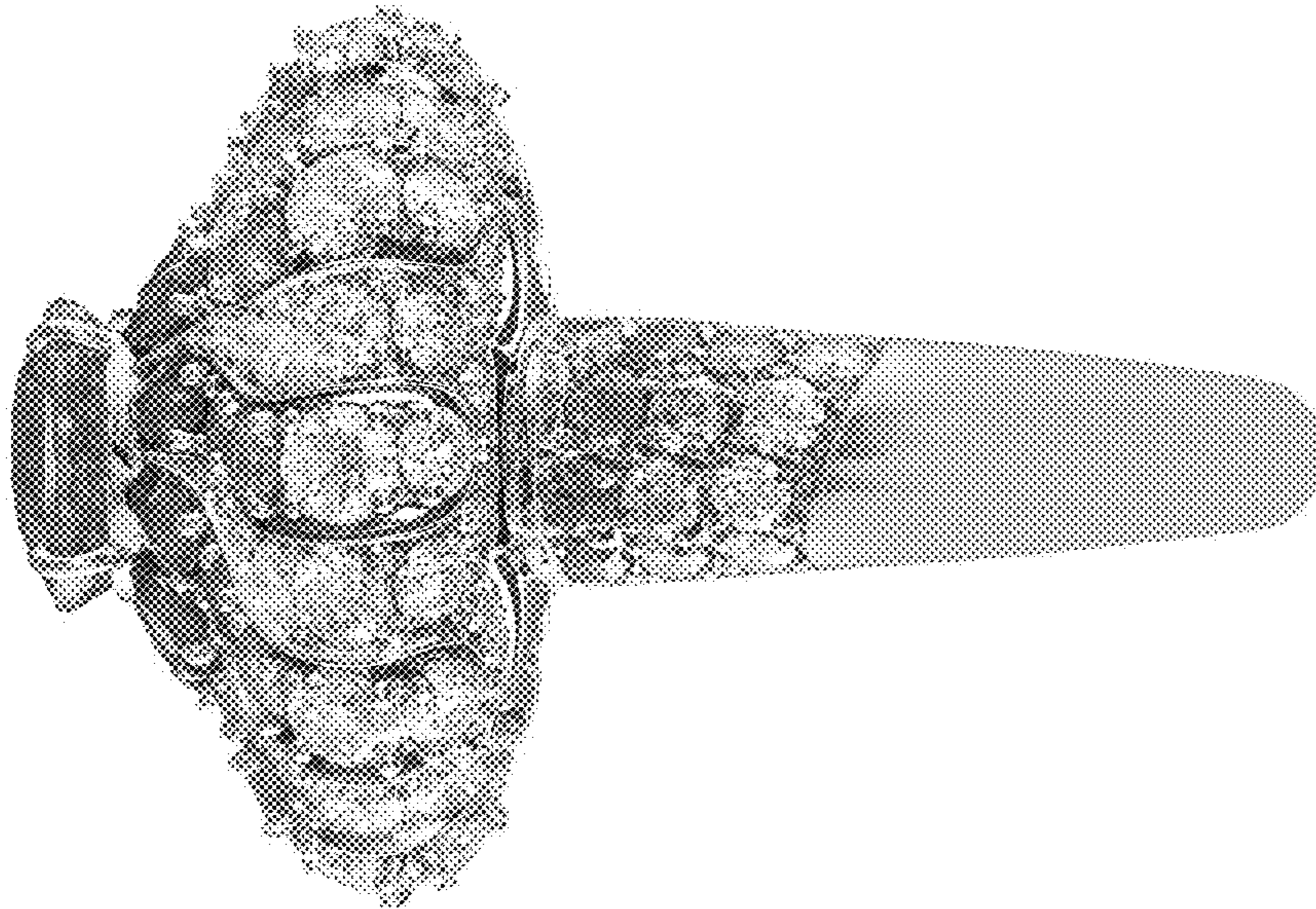

FIG. 4

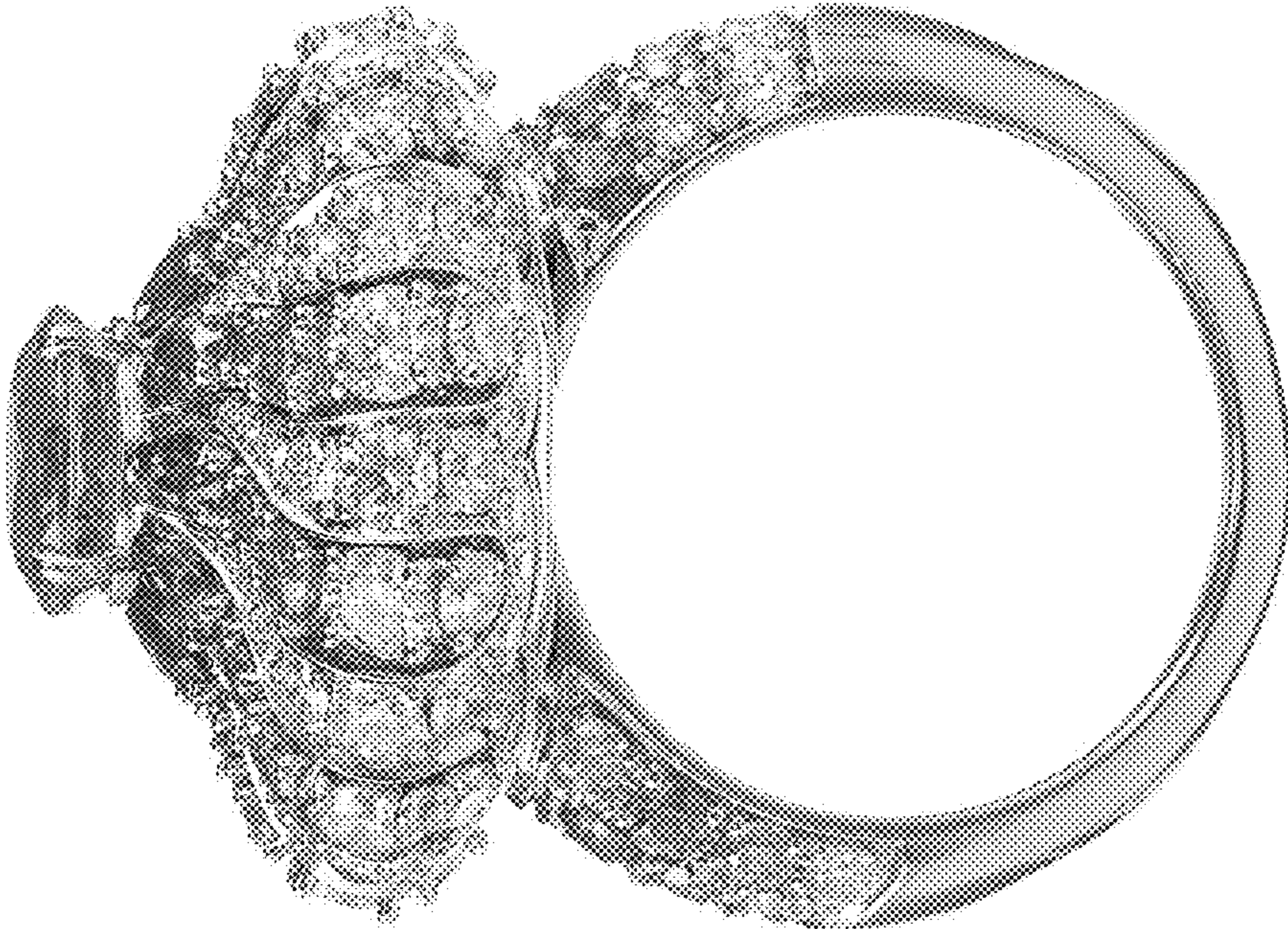

FIG. 5



FIG. 6

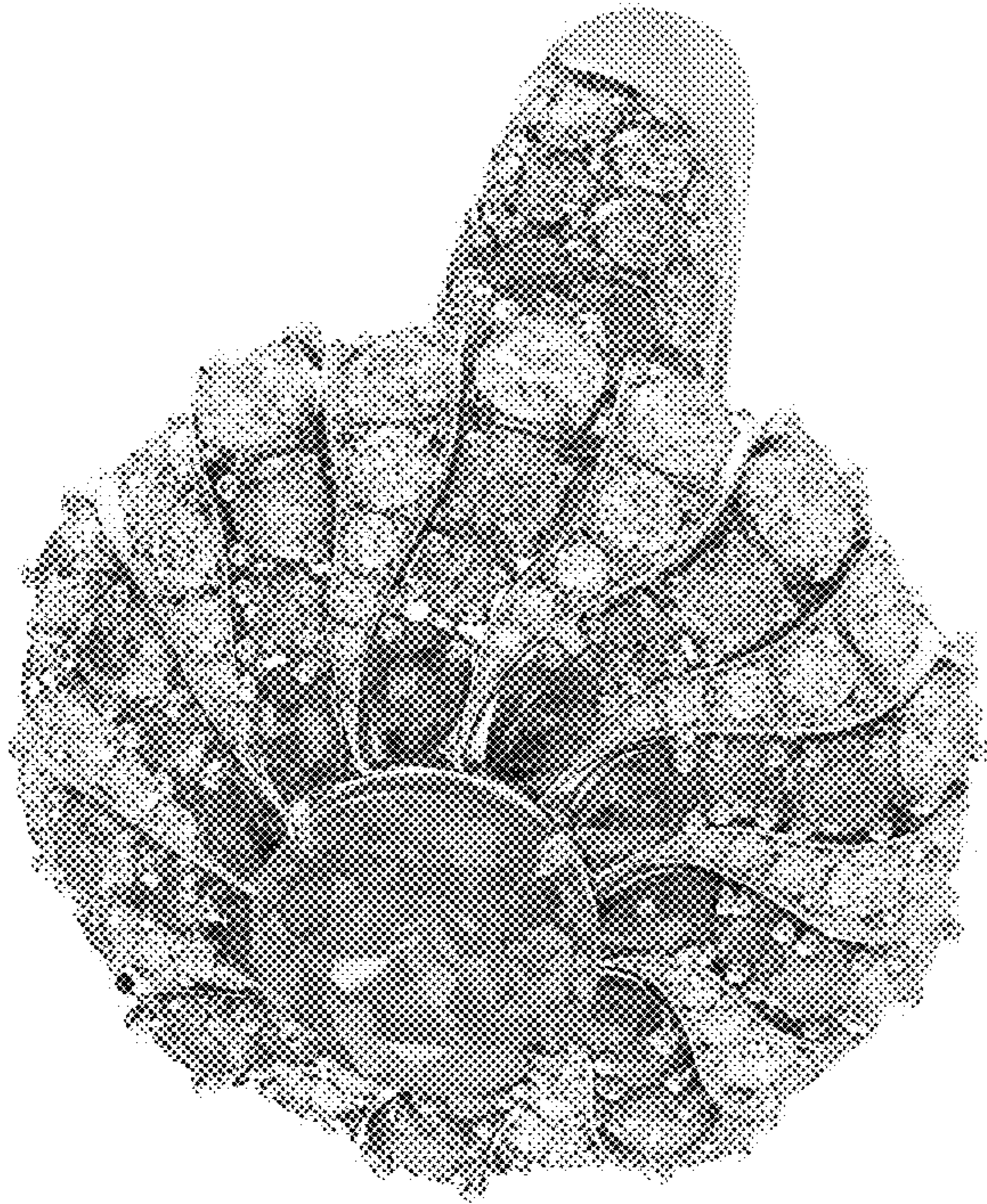

FIG. 7



FIG. 8