



US00D986090S

(12) **United States Design Patent** (10) **Patent No.:** **US D986,090 S**
Parvex (45) **Date of Patent:** **** May 16, 2023**

(54) **BRACELET**

(71) Applicant: **Van Cleef & Arpels SA,**
Villars-sur-Glâne (CH)

(72) Inventor: **Isabelle Parvex,** Bagneux (FR)

(73) Assignee: **Van Cleef & Arpels SA,**
Villars-sur-Glâne (CH)

(**) Term: **15 Years**

(21) Appl. No.: **29/797,374**

(22) Filed: **Jun. 30, 2021**

(30) **Foreign Application Priority Data**

Feb. 26, 2021 (WO) WIPO102251

(51) **LOC (14) Cl.** **11-01**

(52) **U.S. Cl.**
USPC **D11/4**

(58) **Field of Classification Search**
USPC D11/1, 3-18, 34, 40-48, 63, 67, 70,
D11/75-79, 81, 84, 86, 115
CPC A44C 5/00; A44C 5/02; A44C 5/10; A44C
5/102; A44C 5/105; A44C 5/18; A44C
11/00; A44C 11/002; A44C 11/007; A44C
15/005; A44C 15/0025; A44C 15/0055;
A45C 1/04

See application file for complete search history.

(56) **References Cited**

U.S. PATENT DOCUMENTS

D322,043 S * 12/1991 Chia D11/93
D394,411 S * 5/1998 Gozlan D11/4
D406,786 S * 3/1999 Kanoui D11/6
D487,709 S * 3/2004 Ferlise D11/5
D497,828 S * 11/2004 Kharloubian D11/79
D555,030 S * 11/2007 Hardy D11/67
D595,174 S * 6/2009 Hardy D11/16
D614,073 S * 4/2010 Cabarbaye D11/43
D638,737 S * 5/2011 Parvex D11/26

D640,157 S 6/2011 Parvex
D720,645 S * 1/2015 Wempe D11/34
D729,104 S * 5/2015 Kwon D11/7
D760,109 S * 6/2016 Liberman D11/33
D807,775 S * 1/2018 Parvex D11/84

(Continued)

FOREIGN PATENT DOCUMENTS

WO WOD212934-001 * 8/2021

OTHER PUBLICATIONS

Screen captures from YouTube video clip entitled “Van Cleef and Arpels Shopping VLOG | VGA Perlee sweet clover bracelet and ring” 1 page, uploaded on Jul. 9, 2021 by user “Black and Gold Style”. Retrieved from Internet: <<http://www.youtube.com/watch?v=HOV5sBLKAI0>>. (Year: 2021).*

Primary Examiner — Catherine S Posthauer

Assistant Examiner — Amina Rahman

(74) *Attorney, Agent, or Firm* — Taft Stettinius & Hollister LLP

(57) **CLAIM**

The ornamental design for a bracelet, as shown and described.

DESCRIPTION

FIG. 1 is a front elevational view of a bracelet showing my new design;
FIG. 2 is a back elevational view thereof;
FIG. 3 is a top plan view thereof;
FIG. 4 is a bottom plan view thereof;
FIG. 5 is a left side elevational view thereof;
FIG. 6 is a right side elevational view thereof;
FIG. 7 is a top, left side perspective view thereof;
FIG. 8 is a bottom, right side perspective view thereof; and,
FIG. 9 is a bottom, back perspective view of the bracelet in an alternate open position.

1 Claim, 9 Drawing Sheets

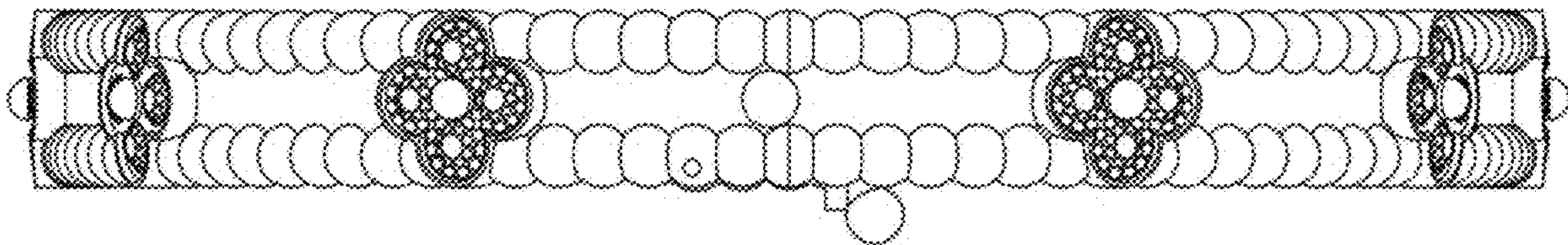

(56)

References Cited

U.S. PATENT DOCUMENTS

D844,478	S	*	4/2019	Buccellati	D11/1
D845,816	S	*	4/2019	Buccellati	D11/16
D845,818	S	*	4/2019	Buccellati	D11/16
D850,970	S	*	6/2019	Buccellati	D11/16
D906,153	S	*	12/2020	Ducas	D11/14
D906,866	S	*	1/2021	Ducas	D11/86
D909,906	S	*	2/2021	Ducas	D11/86
D912,536	S	*	3/2021	Gaiddon	D10/32
D917,328	S	*	4/2021	Coin	D11/16
D935,343	S	*	11/2021	Parvex	D11/63
D949,045	S	*	4/2022	Parvex	D11/86
D955,258	S	*	6/2022	Pozsgai	D11/16
D957,982	S	*	7/2022	Coin	D11/16

* cited by examiner

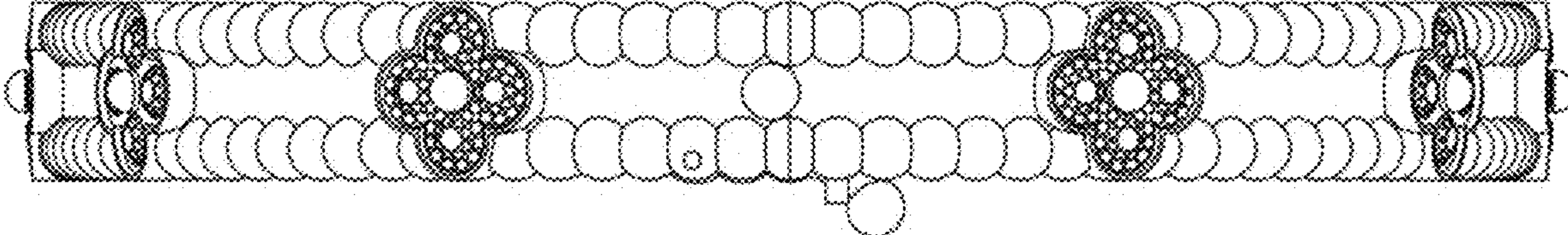

Fig. 1

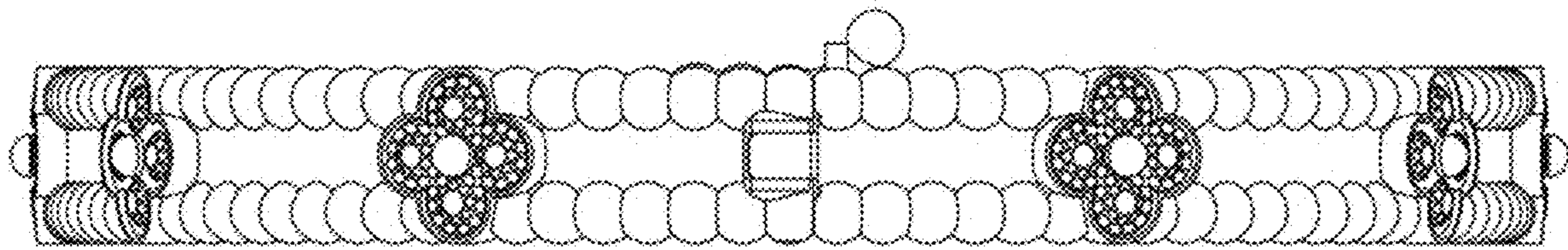

Fig. 2

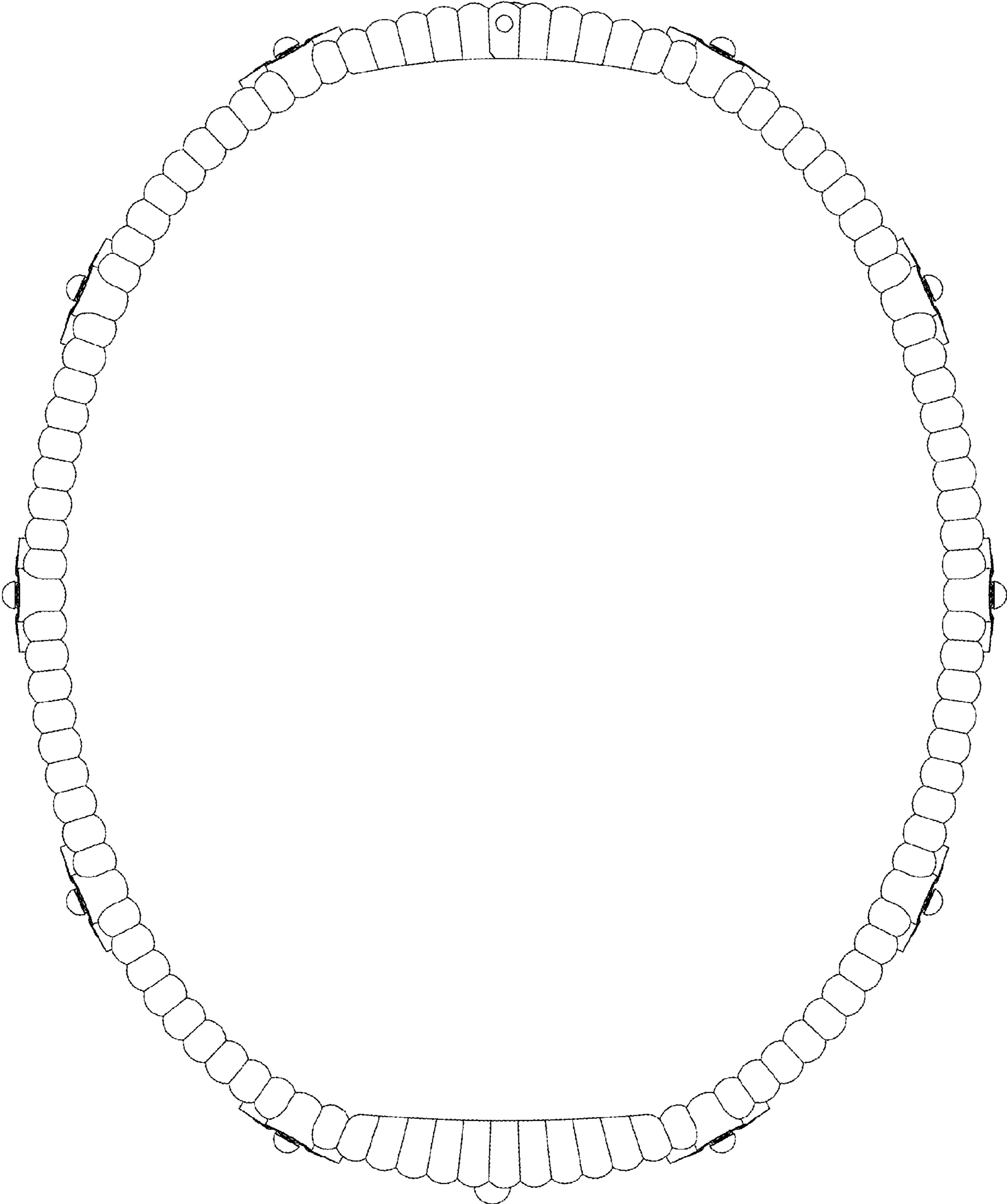

Fig. 3

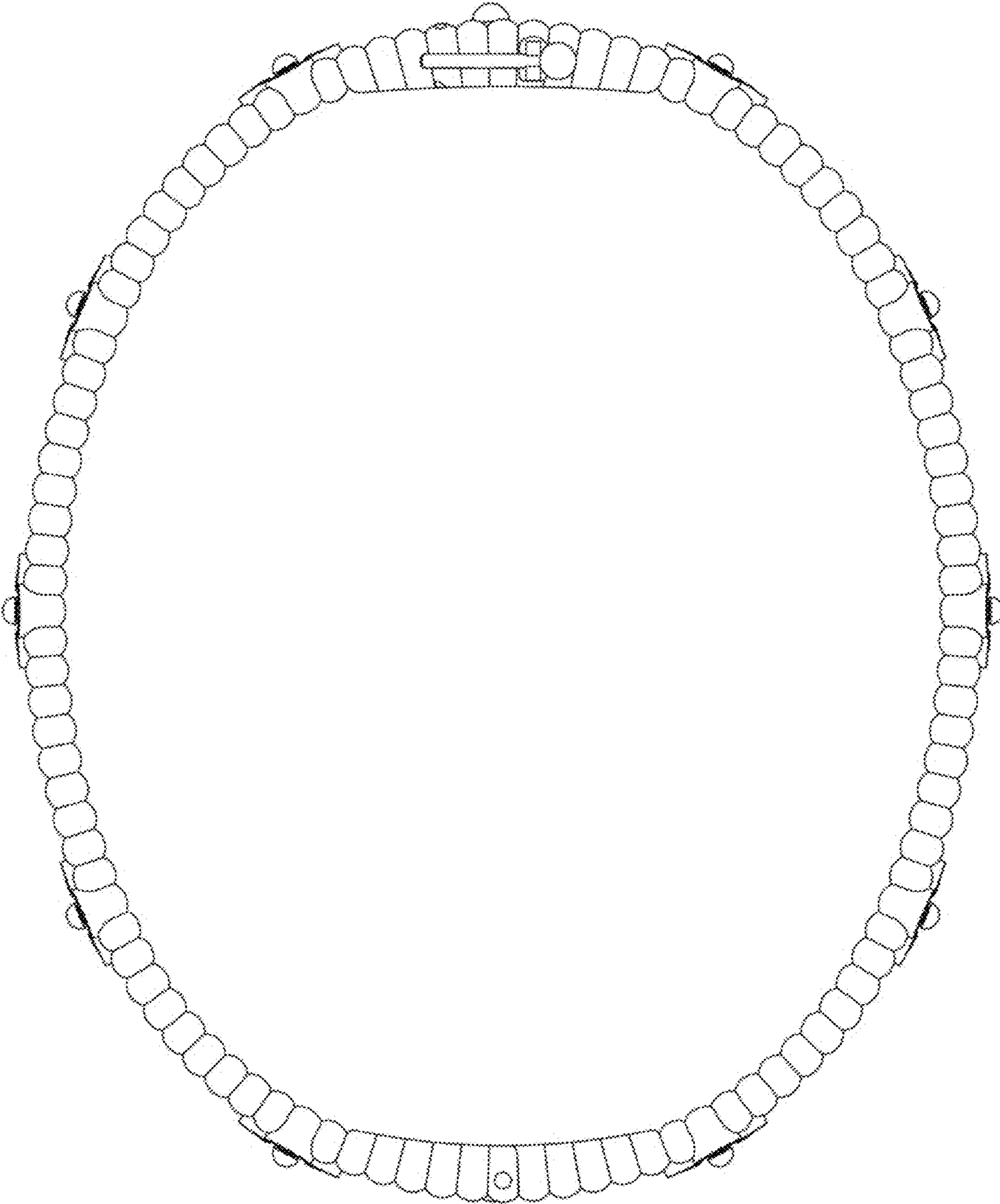

Fig. 4

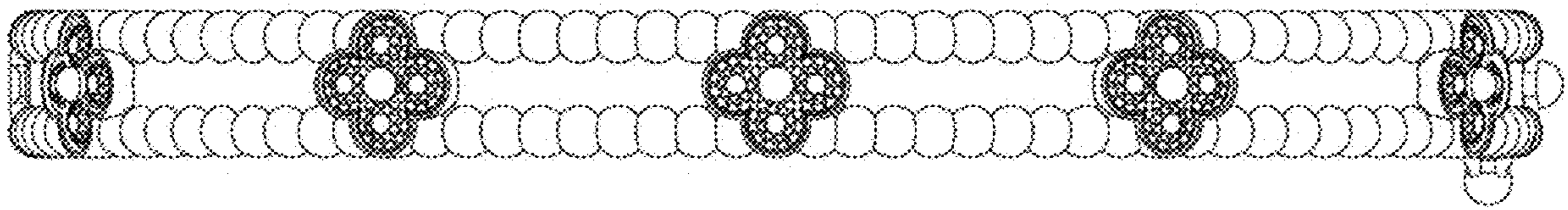

Fig. 5

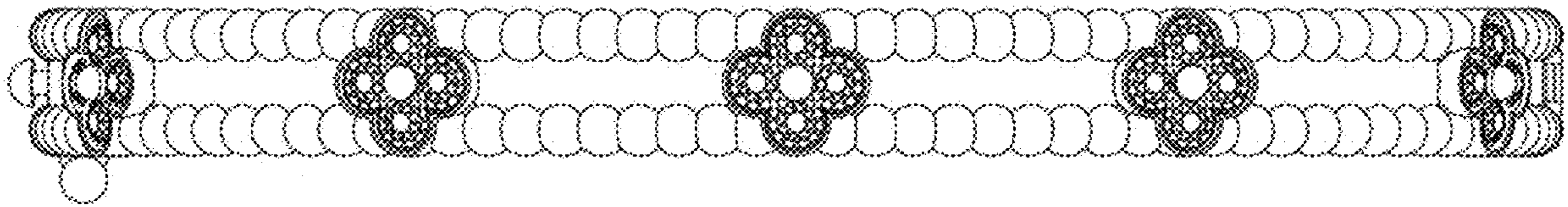

Fig. 6

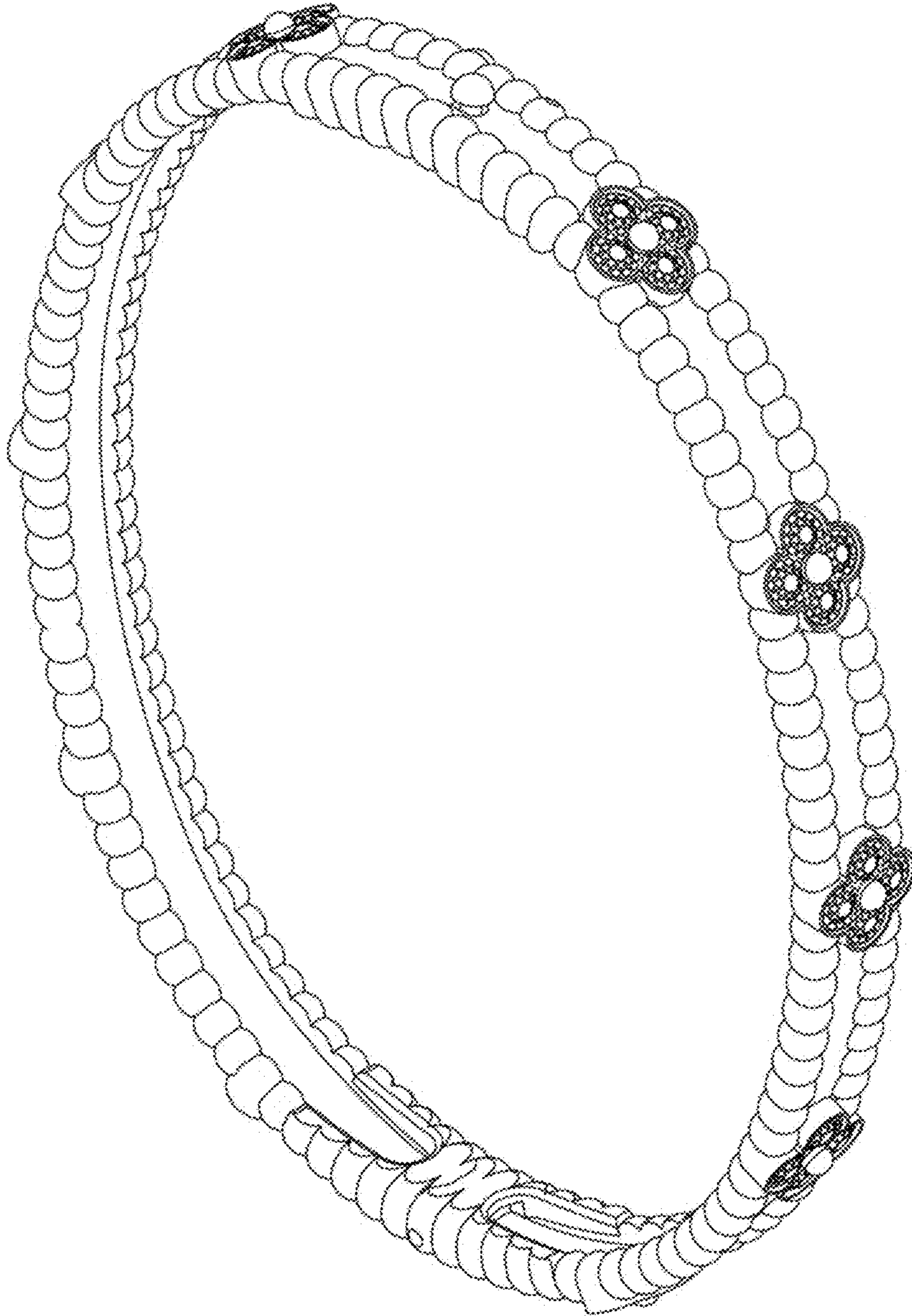

Fig. 7

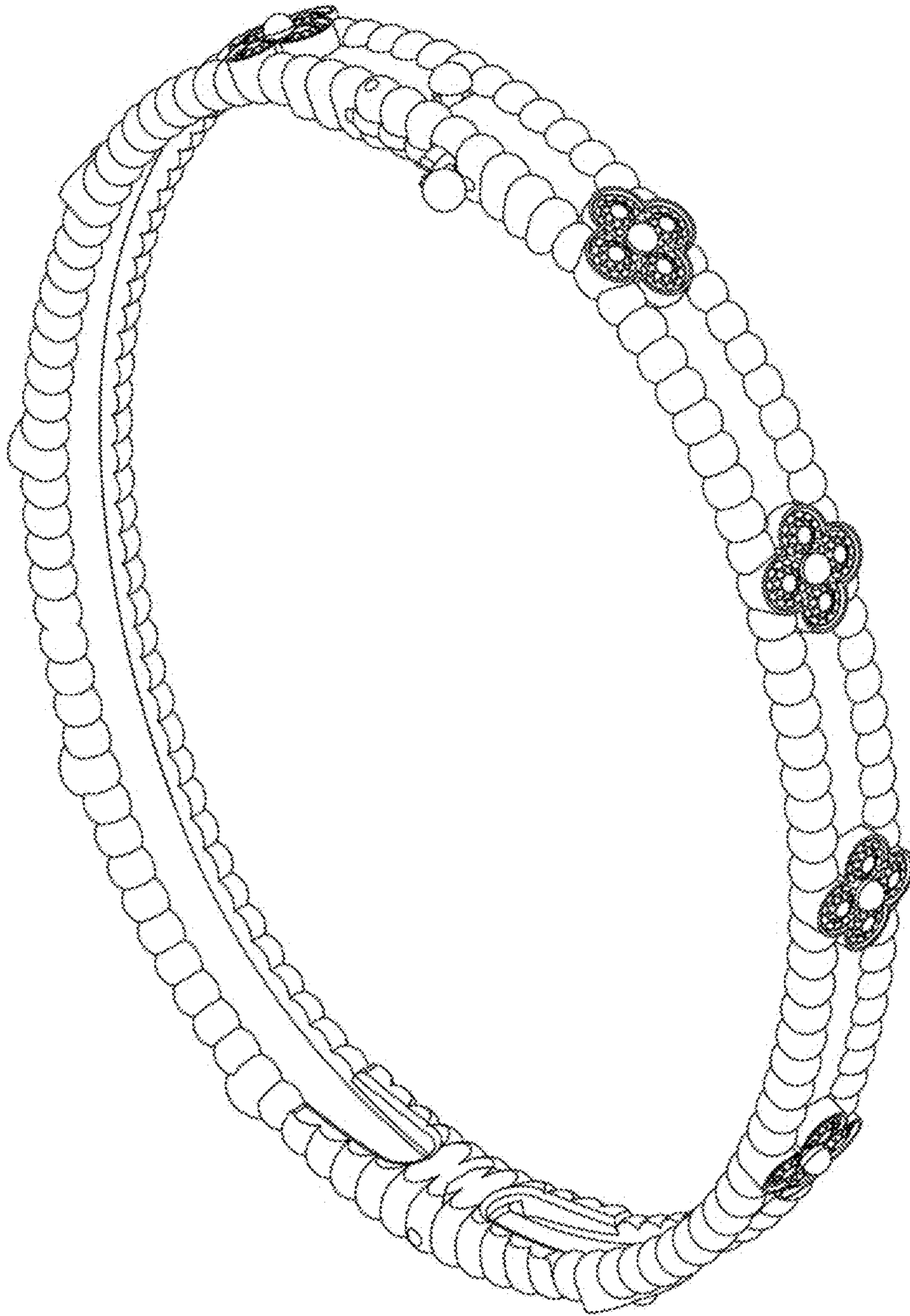

Fig. 8

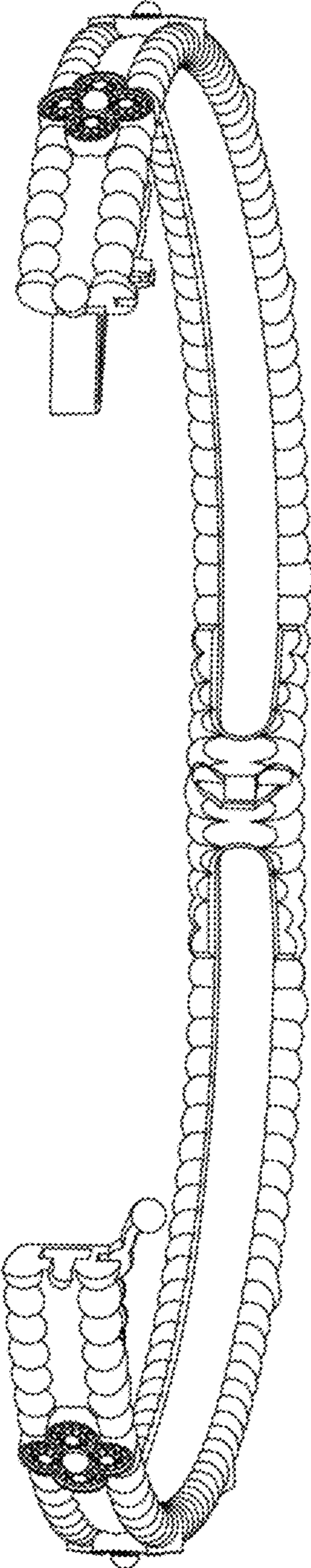

Fig. 9