



US00D985918S

(12) **United States Design Patent**
Chen et al.

(10) **Patent No.:** **US D985,918 S**
(45) **Date of Patent:** **** May 16, 2023**

(54) **SHOE OUTSOLE**

(71) Applicant: **Putian Shenghui Sports Goods Co., Ltd., Fujian (CN)**

(72) Inventors: **Ailan Chen, Zhejiang (CN); Shuyuan Cai, Fujian (CN)**

(73) Assignee: **Putian Shenghui Sports Goods Co., Ltd., Fujian (CN)**

(**) Term: **15 Years**

(21) Appl. No.: **29/784,009**

(22) Filed: **May 17, 2021**

(51) **LOC (14) Cl.** **02-04**

(52) **U.S. Cl.**
USPC **D2/957; D2/947; D2/951; D2/960**

(58) **Field of Classification Search**
USPC D2/902, 906, 908, 916, 918, 925,
D2/946-962, 977; 36/3 B, 22 R, 24.5,
36/25 R, 28, 32 R, 34 R, 59 C, 67 A, 103
CPC A43B 13/00; A43B 13/02; A43B 13/023;
A43B 13/026; A43B 13/04; A43B 13/08;
A43B 13/10; A43B 13/12; A43B 13/14;
A43B 13/141; A43B 13/143; A43B
13/16; A43B 13/18; A43B 13/181; A43B
13/187; A43B 13/189; A43B 13/20; A43B
13/22; A43B 13/223; A43B 13/24; A43B
13/28; A43B 13/30; A43B 13/32; A43B
13/34; A43B 13/36

See application file for complete search history.

(56) **References Cited**

U.S. PATENT DOCUMENTS

D296,035 S	*	6/1988	Le	D2/977
D388,314 S	*	12/1997	Tresser	D2/951
D452,061 S	*	12/2001	Smith	D2/947
D483,554 S	*	12/2003	Burg	D2/951

D508,307 S	*	8/2005	Burg	D2/953
D602,683 S	*	10/2009	Roundhouse	D2/951
D626,315 S	*	11/2010	Teteriatnikov	D2/946
D677,455 S	*	3/2013	Pizzuti	D2/960
D717,029 S	*	11/2014	Young	D2/947
D724,297 S	*	3/2015	Oliver	D2/957
D725,356 S	*	3/2015	Miner	D2/947
D725,359 S	*	3/2015	Miner	D2/960
D735,454 S	*	8/2015	Yun	D2/957
D742,106 S	*	11/2015	Taestensen	D2/957
D770,741 S	*	11/2016	Teteriatnikov	D2/957
D776,413 S	*	1/2017	Mokos	D2/960
D776,419 S	*	1/2017	VanHook	D2/973
D779,805 S	*	2/2017	Mokos	D2/960
D779,806 S	*	2/2017	Mokos	D2/960
D781,040 S	*	3/2017	Scofield	D2/957
D784,674 S	*	4/2017	Raasch	D2/957

(Continued)

Primary Examiner — T Chase Nelson

(74) *Attorney, Agent, or Firm* — ScienBiziP, P.C.

(57) **CLAIM**

The ornamental design for a shoe outsole, as shown and described.

DESCRIPTION

FIG. 1 is a front, left, and top perspective view of a shoe outsole, showing our design.

FIG. 2 is a rear, right, and bottom perspective view thereof.

FIG. 3 is a front elevation view thereof.

FIG. 4 is a rear elevation view thereof.

FIG. 5 is a left side elevation view thereof.

FIG. 6 is a right side elevation view thereof.

FIG. 7 is a top plan view thereof; and,

FIG. 8 is a bottom plan view thereof.

The broken lines shown in the drawings are included for the purpose of illustrating portions of the shoe outsole that form no part of the claimed design.

A shoe outsole for a left foot is a mirror image of the shoe outsole for a right foot shown in FIGS. 1 to 8.

1 Claim, 8 Drawing Sheets

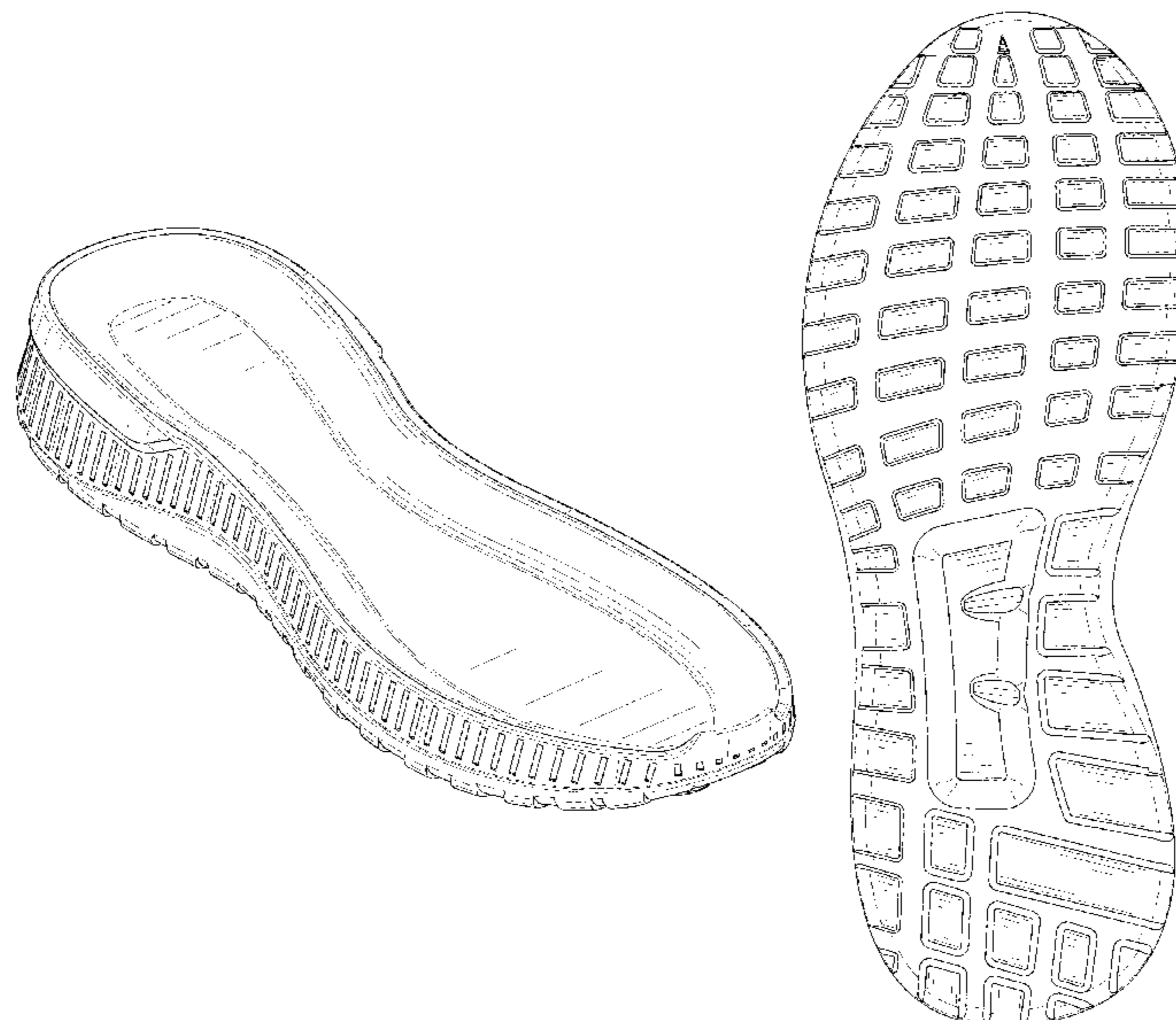

(56)

References Cited

U.S. PATENT DOCUMENTS

D790,819 S * 7/2017 Seamarks D2/947
 D796,803 S * 9/2017 Nethongkome D2/947
 D809,759 S * 2/2018 Kanata D2/957
 D810,408 S * 2/2018 Hernandez D2/947
 D815,825 S * 4/2018 Goldberg D2/957
 D818,252 S * 5/2018 Mokos D2/947
 D834,799 S * 12/2018 Rathburn D2/947
 D838,445 S * 1/2019 Kains D2/912
 D839,572 S * 2/2019 Seamarks D2/957
 D840,650 S * 2/2019 James D2/957
 D841,965 S * 3/2019 Goldman D2/960
 D850,084 S * 6/2019 Lehtinen D2/961
 D850,771 S * 6/2019 Schultze D2/957
 D854,299 S * 7/2019 Mial D2/957
 D861,308 S * 10/2019 Chang A43C 11/1493
 D861,310 S * 10/2019 Weeks D2/957
 D871,734 S * 1/2020 Gerig D2/957
 D871,738 S * 1/2020 Gibson D2/960
 D883,632 S * 5/2020 Roulo D2/957
 D888,382 S 6/2020 Nawab et al.

D889,103 S * 7/2020 Auger D2/961
 D890,489 S 7/2020 Volk
 D892,483 S * 8/2020 Lv D2/960
 D904,739 S * 12/2020 Ernst D2/947
 D910,294 S * 2/2021 Gerig D2/957
 D919,946 S * 5/2021 Kerr D2/947
 2008/0229617 A1 * 9/2008 Johnson A43B 3/0057
 36/102
 2008/0244926 A1 * 10/2008 Yu A43B 7/1415
 36/28
 2010/0088928 A1 * 4/2010 Sarantakos A43C 11/1493
 36/103
 2010/0212185 A1 * 8/2010 Cooper A43B 17/02
 36/12
 2011/0214313 A1 * 9/2011 James A43B 13/141
 36/103
 2014/0015169 A1 * 1/2014 Wan A43B 9/00
 264/328.1
 2014/0202031 A1 * 7/2014 Seo A43B 13/16
 36/28
 2018/0303197 A1 * 10/2018 Chen A43B 13/12
 2021/0145120 A1 * 5/2021 Campos, II A43B 13/125

* cited by examiner

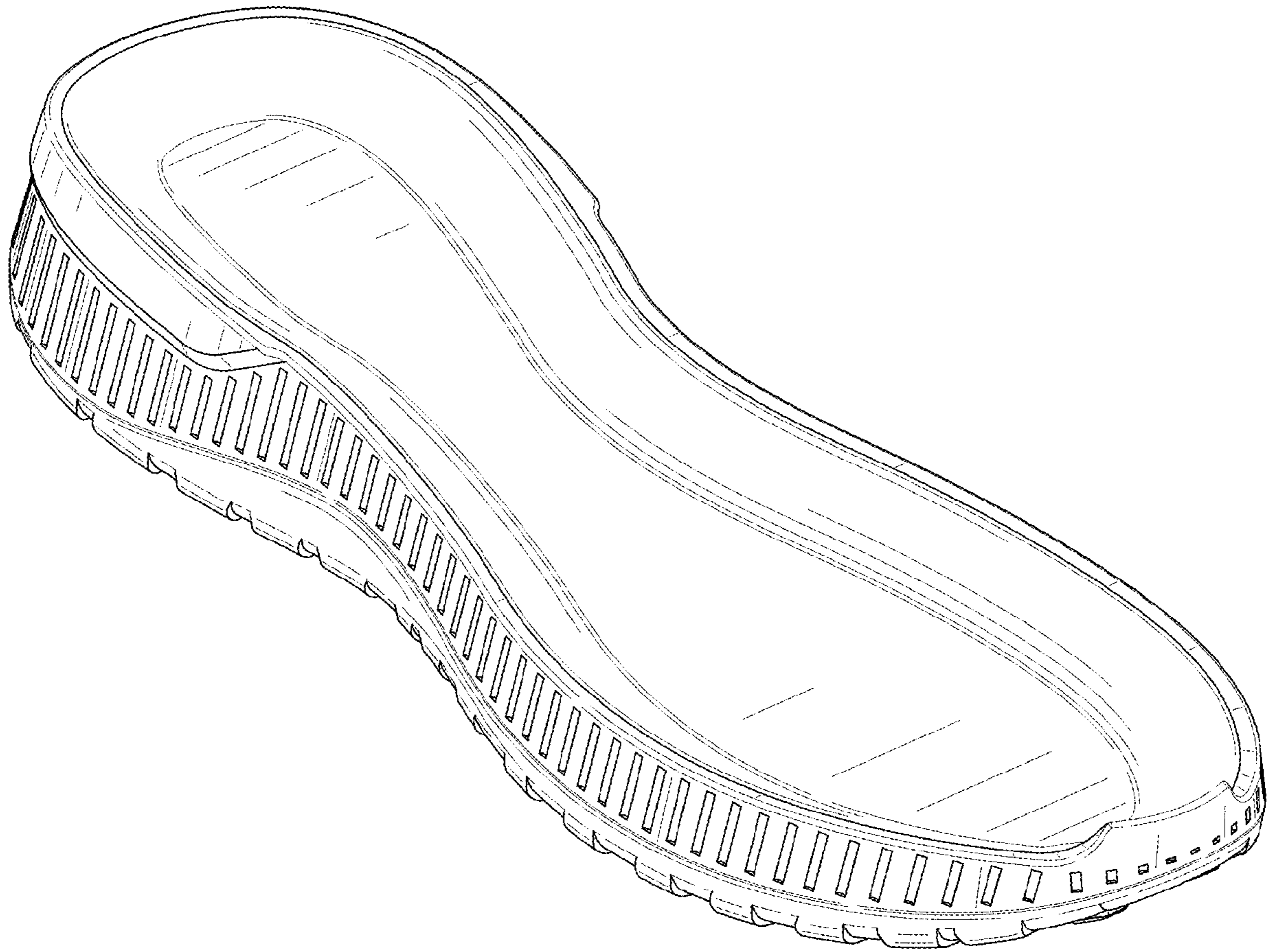

FIG. 1

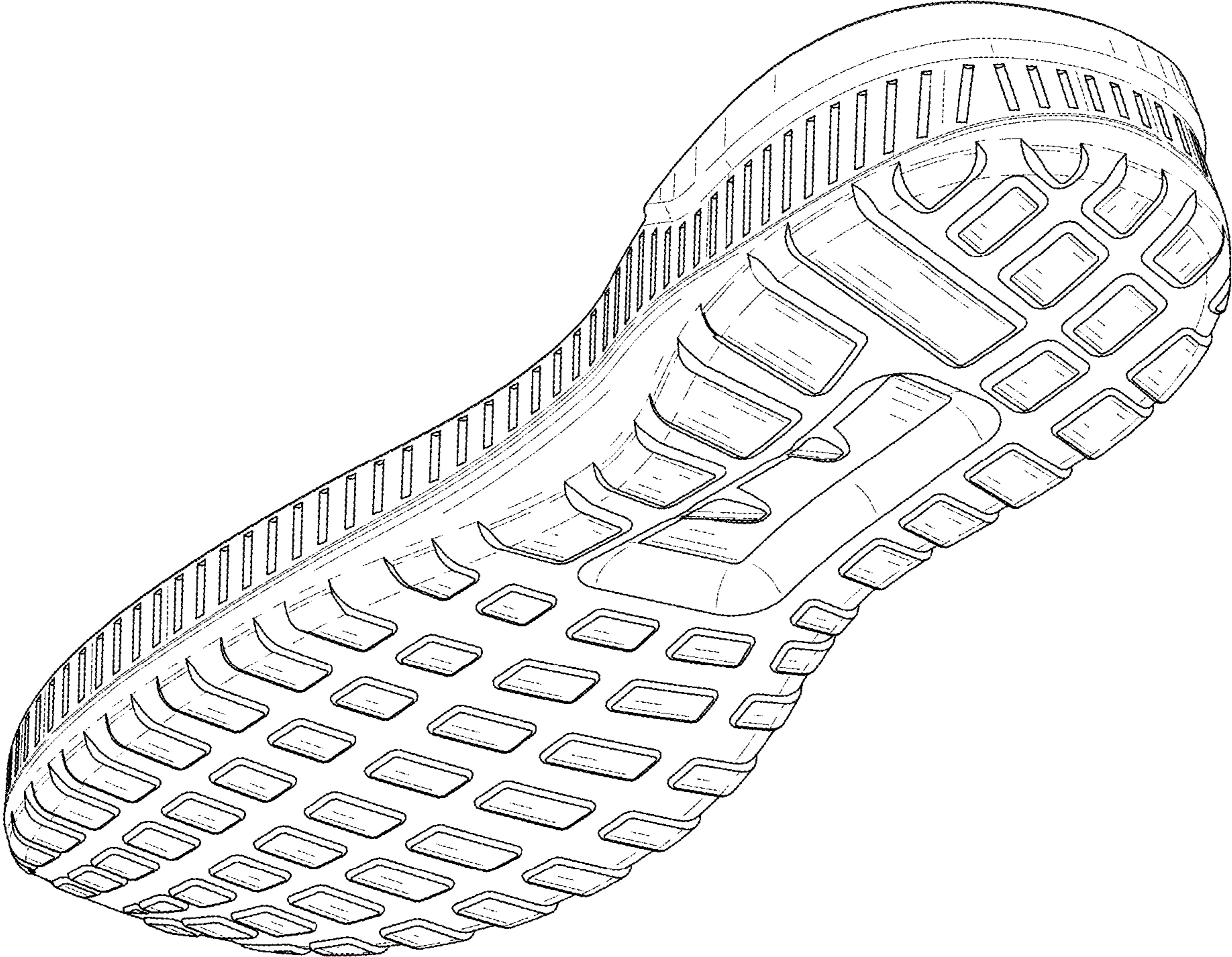

FIG. 2

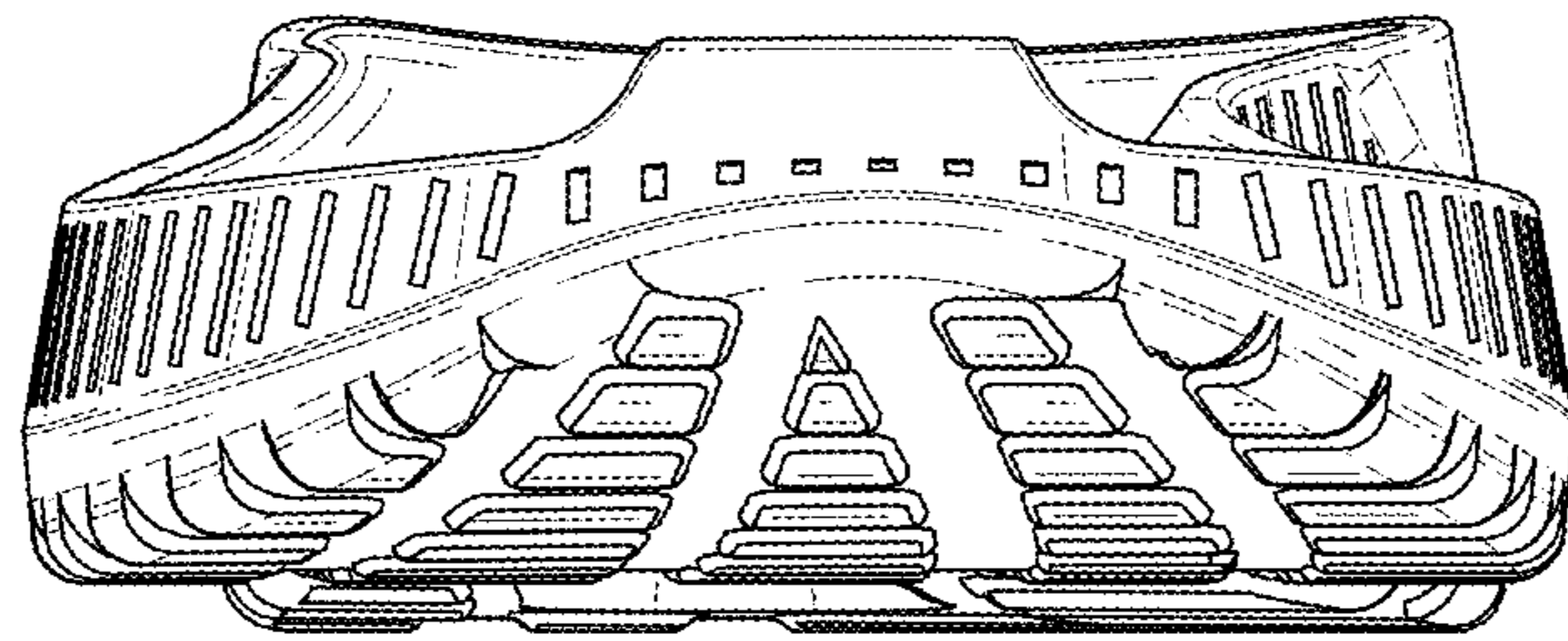

FIG. 3

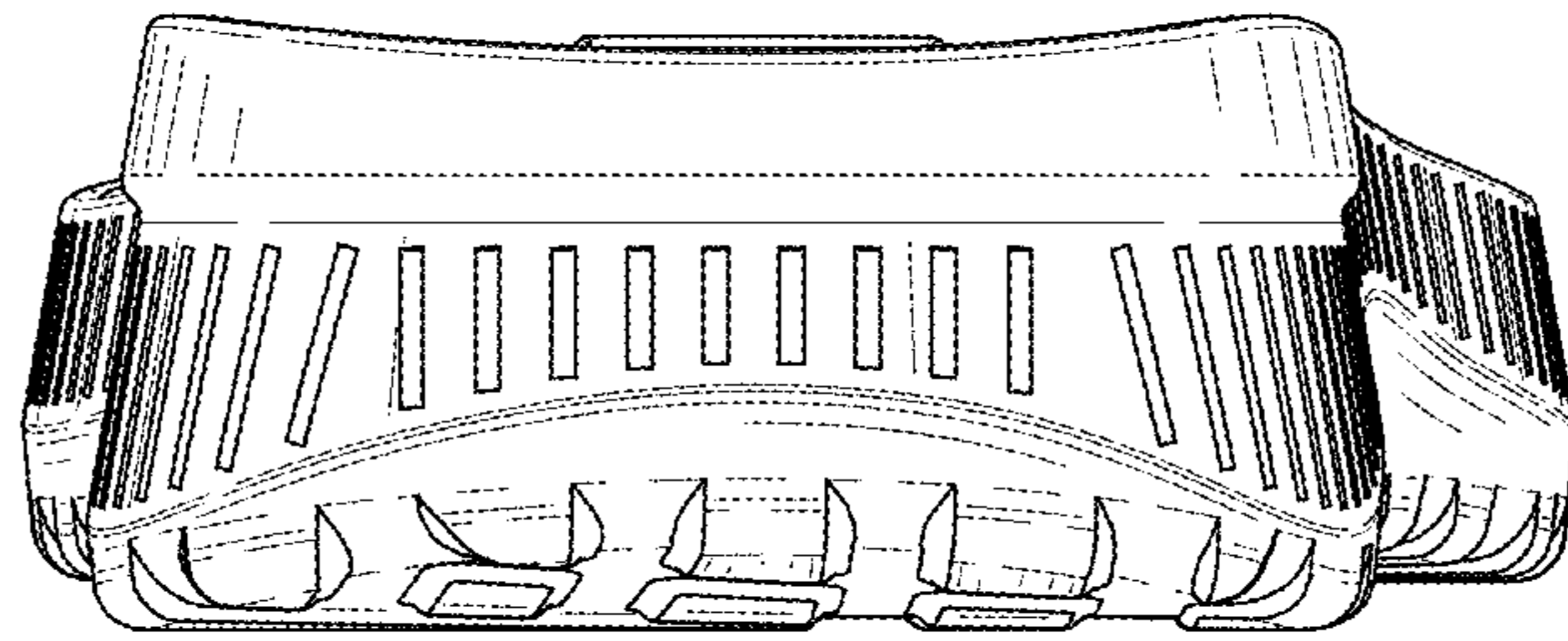

FIG. 4

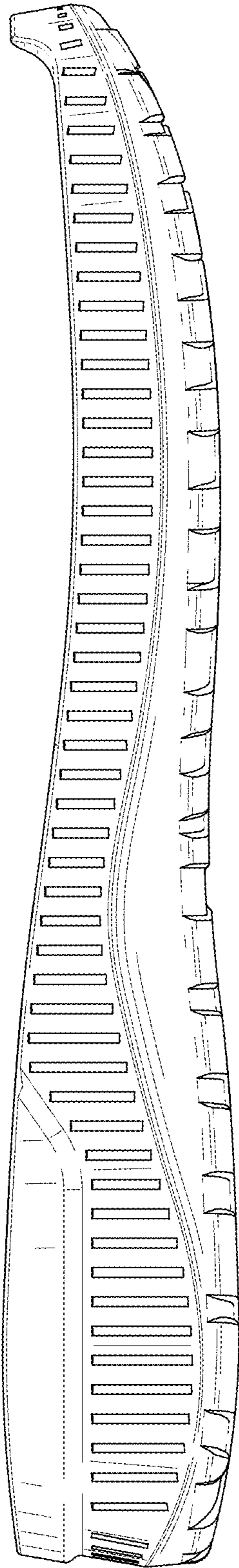

FIG. 5

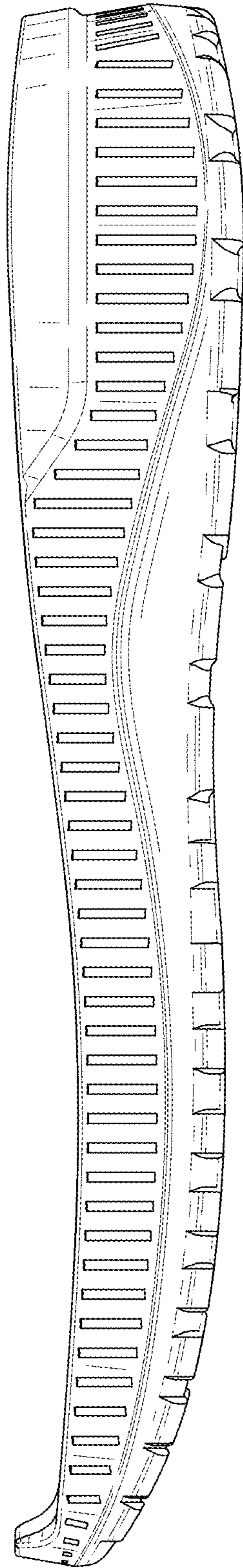

FIG. 6

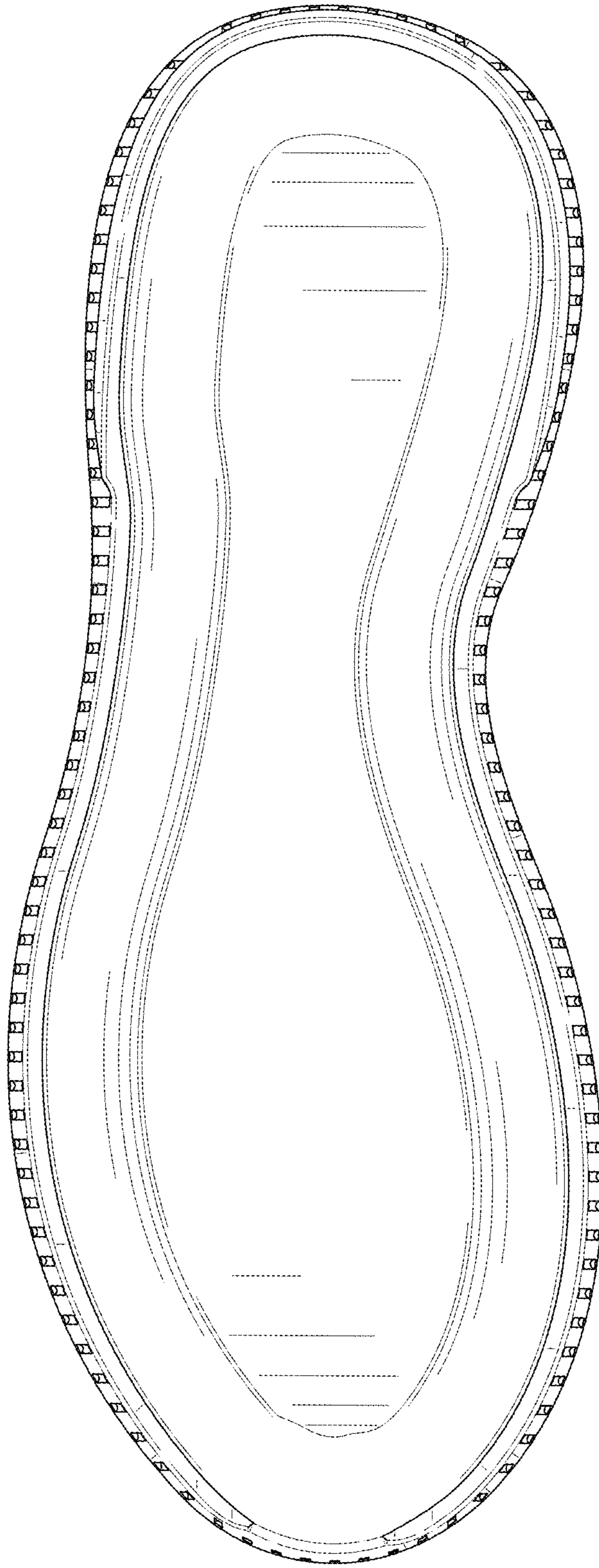

FIG. 7

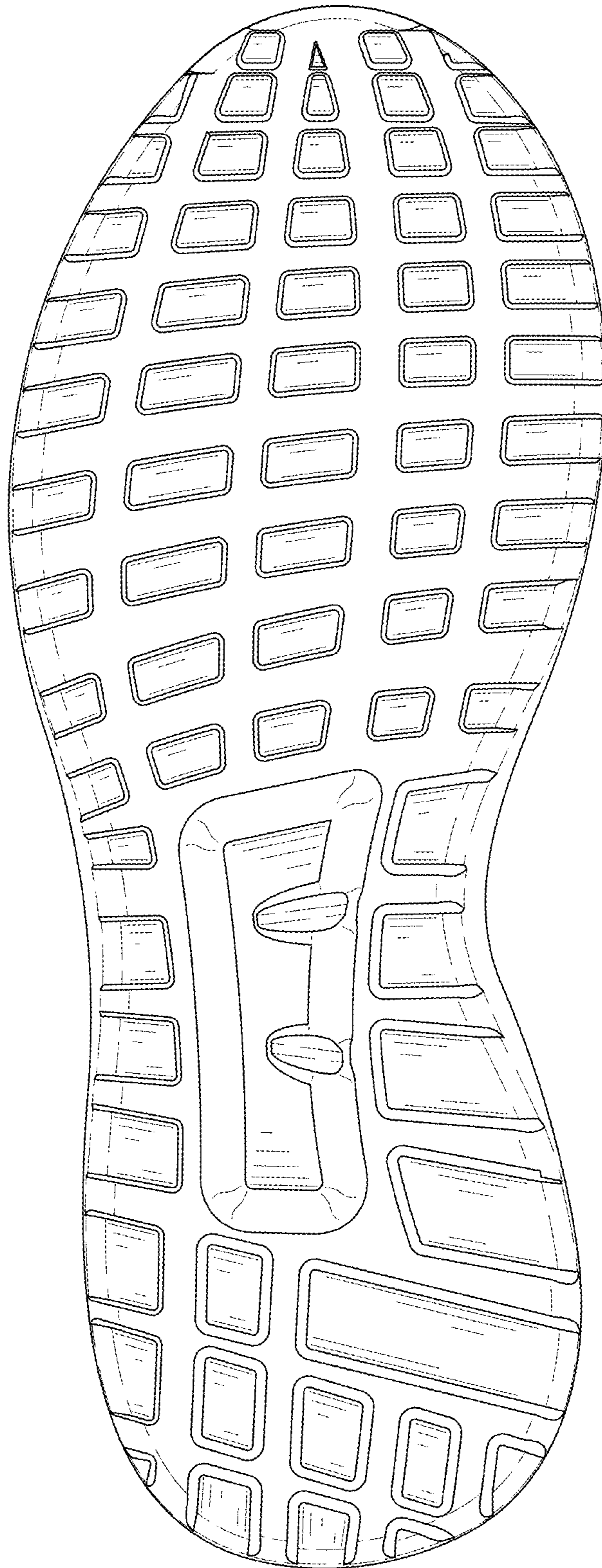

FIG. 8