



US00D985905S

(12) **United States Design Patent**
Buono

(10) **Patent No.:** **US D985,905 S**

(45) **Date of Patent:** **** May 16, 2023**

- (54) **FOOTWEAR SOLE**
- (71) Applicant: **SR Holdings, LLC**, Waltham, MA (US)
- (72) Inventor: **Shannon E. Buono**, Arlington, MA (US)
- (73) Assignee: **SR Holdings, LLC**, Waltham, MA (US)
- (**) Term: **15 Years**
- (21) Appl. No.: **29/812,265**
- (22) Filed: **Oct. 20, 2021**
- (51) **LOC (14) Cl.** **02-04**
- (52) **U.S. Cl.**
USPC **D2/954**; D2/955; D2/951
- (58) **Field of Classification Search**
USPC D2/902, 906, 908, 916, 918, 925, 943,
D2/946-962, 972, 977
CPC A43B 13/00; A43B 13/02; A43B 13/20;
A43B 13/22; A43B 13/24; A43B 13/28;
A43B 13/30; A43B 13/32; A43B 13/34;
A43B 13/36; A43B 13/023; A43B
13/026; A43B 13/04; A43B 13/08; A43B
13/10; A43B 13/12; A43B 13/141; A43B
13/143; A43B 13/16; A43B 13/18; A43B
13/181; A43B 13/187; A43B 13/189;
A43B 13/223
See application file for complete search history.

D762,051 S * 7/2016 Ostapenko D2/954
D776,411 S * 1/2017 Christensen D2/954
D793,051 S * 8/2017 Ngene D2/955
(Continued)

FOREIGN PATENT DOCUMENTS

EM 008874879-0001 * 3/2022
GB 6194712 * 3/2022

OTHER PUBLICATIONS

[No Bull “Black Trainer”], available on nobullproject.com, [site visited Mar. 8, 2023], Internet URL: <https://www.nobullproject.com/products/black-trainer-womens-3?variant=13625687736394> (Year: 2023).*

(Continued)

Primary Examiner — Jennifer L Rempfer
Assistant Examiner — Adrienne Corna
(74) *Attorney, Agent, or Firm* — Warner Norcross + Judd LLP

(57) **CLAIM**

The ornamental design for a footwear sole, as shown and described.

DESCRIPTION

FIG. 1 is a perspective view of the footwear sole embodying the new design;
FIG. 2 is a bottom view thereof;
FIG. 3 is a right side view thereof;
FIG. 4 is a left side view thereof;
FIG. 5 is a front view thereof; and,
FIG. 6 is a rear view thereof.

The figures show features in broken lines that do not form any part of the claimed design. Further, the broken lines immediately adjacent the solid line portions of the design form the boundary of the design, with the broken lines forming no part of the claimed design.

1 Claim, 6 Drawing Sheets

(56) **References Cited**
U.S. PATENT DOCUMENTS

D651,788 S * 1/2012 Raysse D2/954
D652,614 S * 1/2012 Raysse D2/954
D663,929 S * 7/2012 Teng-Lee D2/954
D685,984 S * 7/2013 Raysse D2/954
D693,551 S * 11/2013 Montross D2/954
D707,930 S * 7/2014 Raysse D2/954
D712,123 S * 9/2014 Goldman D2/954
D734,601 S * 7/2015 Montross D2/954

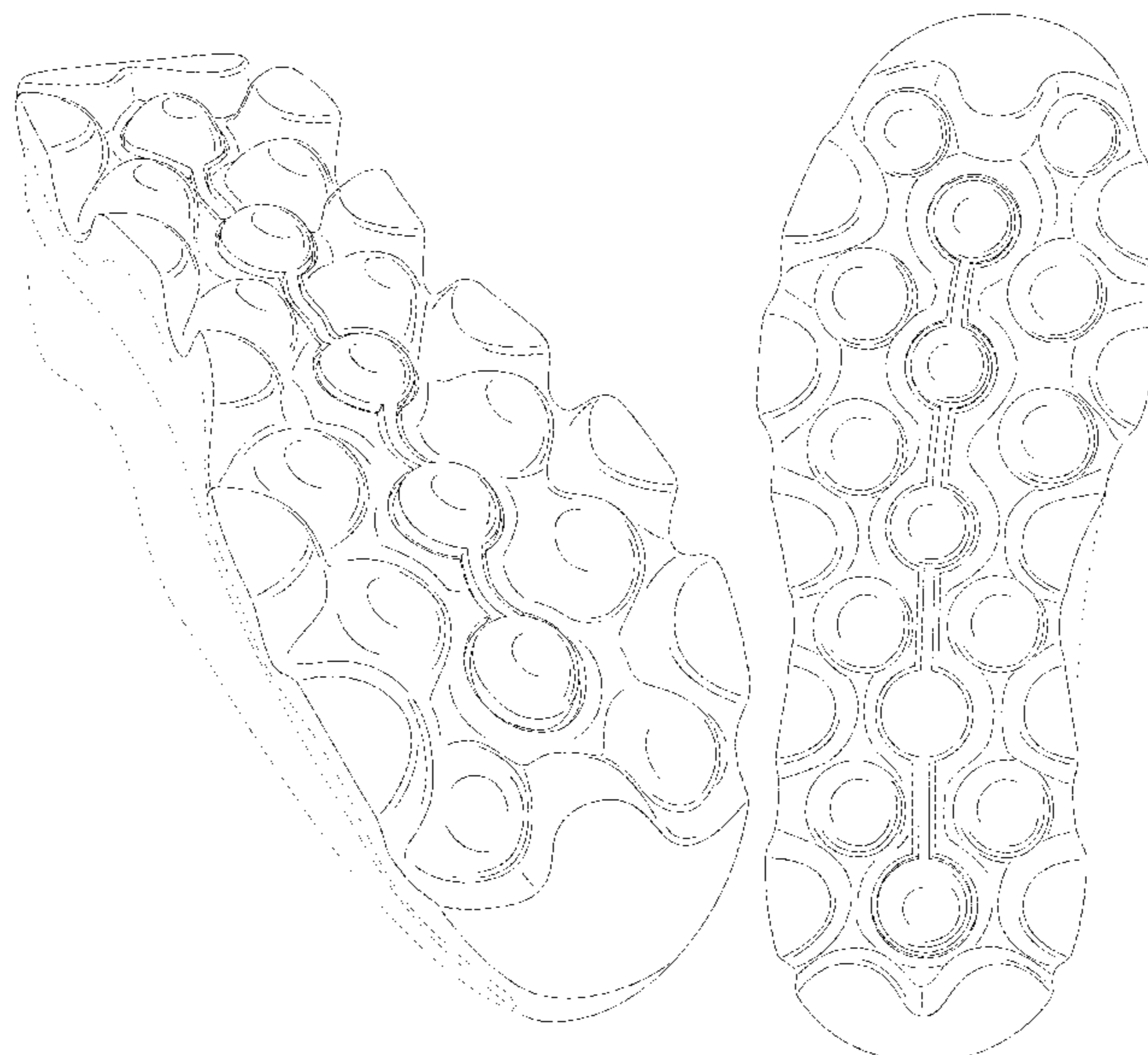

(56)

References Cited

U.S. PATENT DOCUMENTS

D833,129 S * 11/2018 Fudalik D2/954
D852,480 S * 7/2019 Kaiserswerth D2/947
D874,803 S 2/2020 Spring
2008/0060139 A1 3/2008 Mossbeck
2017/0055719 A1 3/2017 Booska

OTHER PUBLICATIONS

[Sorel "Women's ONA"], available on [sorel.com](https://www.sorel.com), [site visited Mar. 8, 2023], Internet URL: <https://www.sorel.com/c/women/sneakers/casual-sneakers/?pos=1> (Year: 2023).*

* cited by examiner

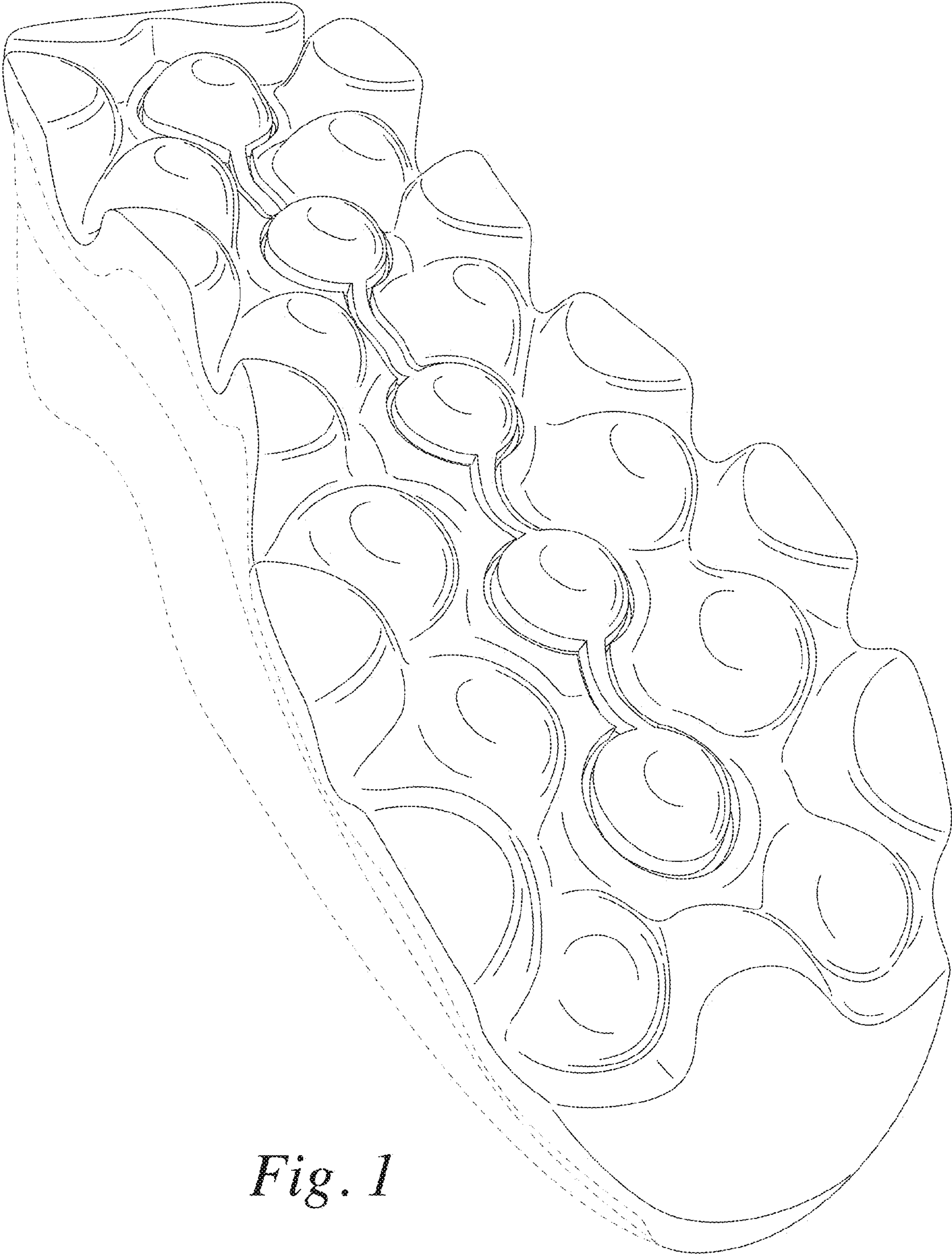

Fig. 1

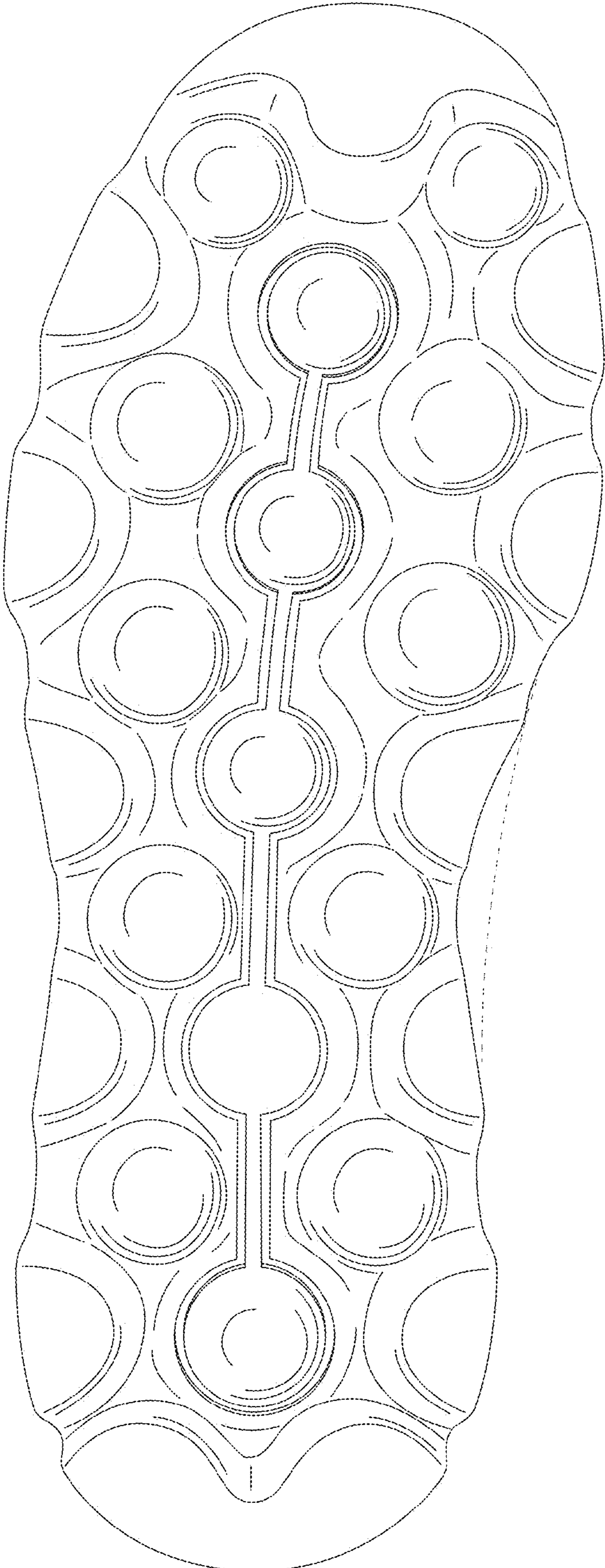

Fig. 2

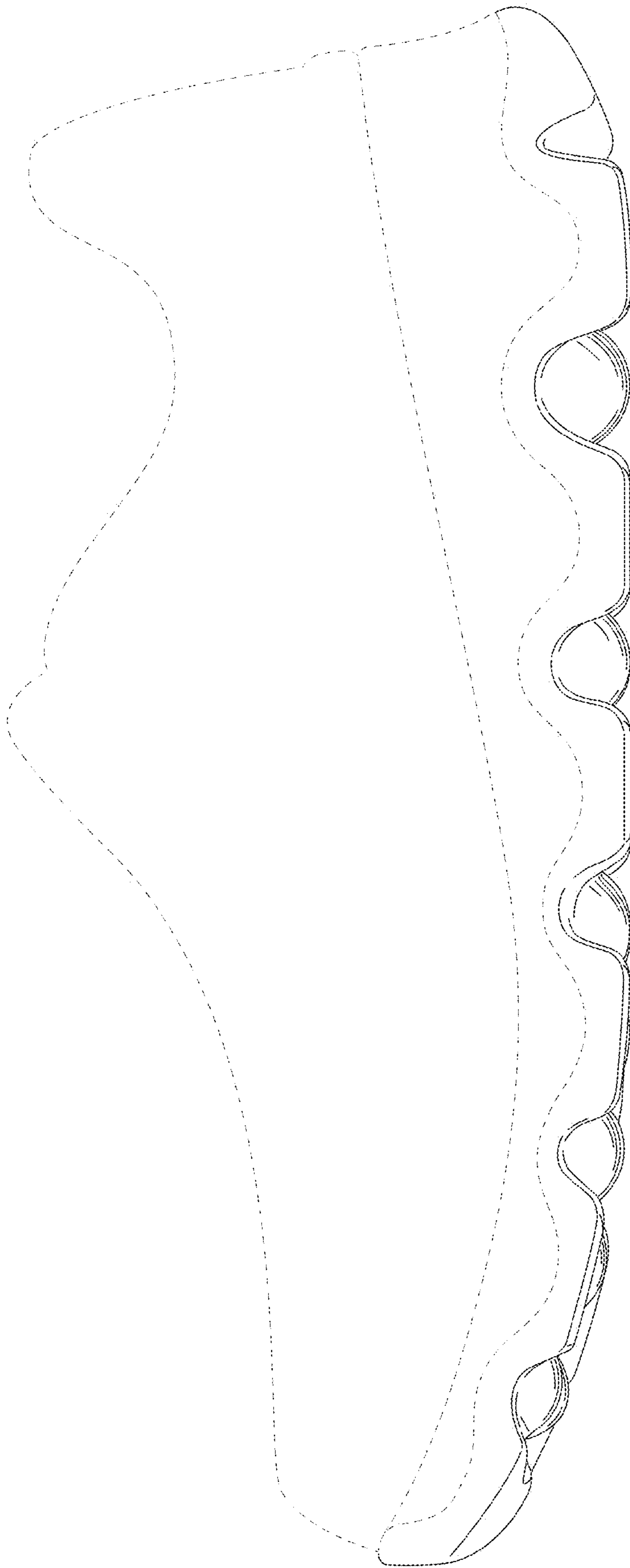

Fig. 3

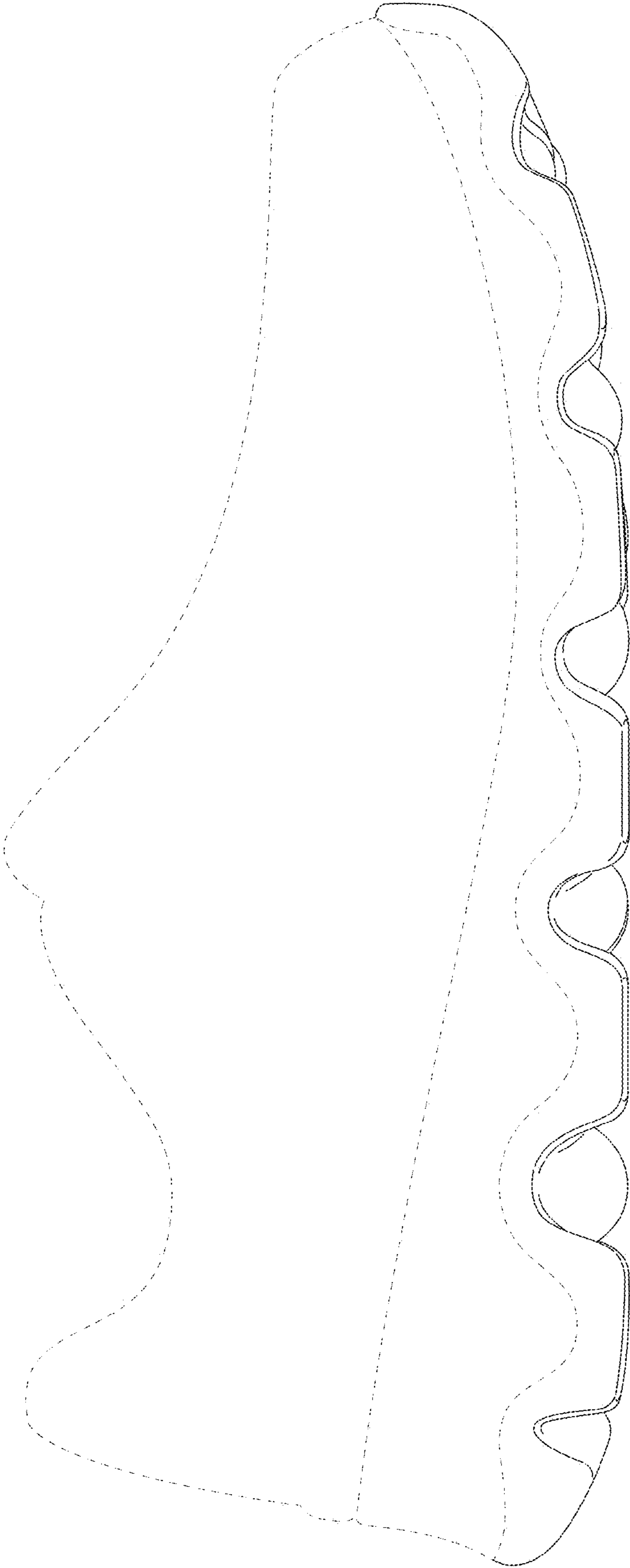

Fig. 4

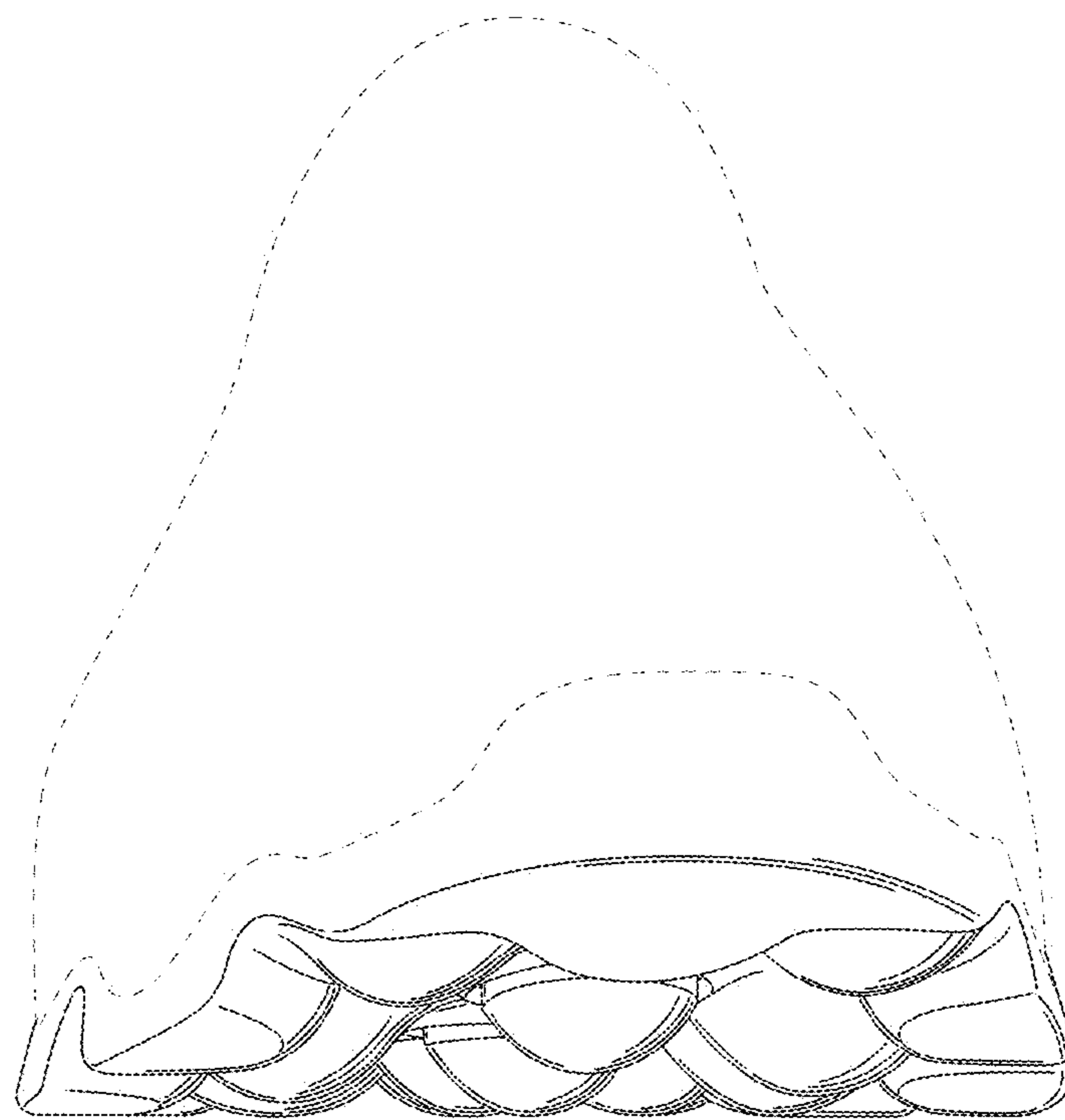

Fig. 5

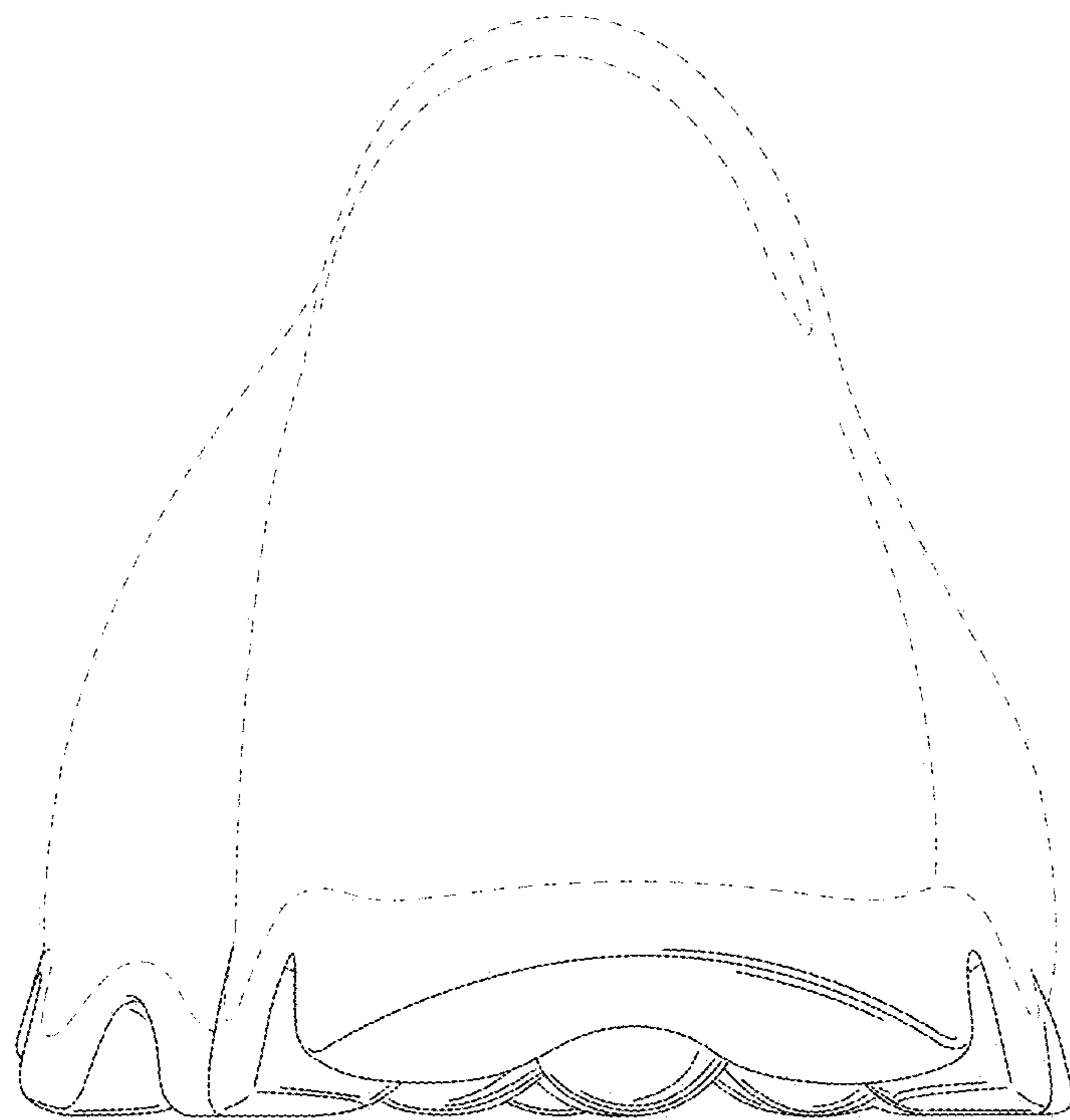

Fig. 6