



US00D985900S

(12) **United States Design Patent**  
**Chen**

(10) **Patent No.:** **US D985,900 S**

(45) **Date of Patent:** **\*\* May 16, 2023**

(54) **SLIPPER**

(71) Applicant: **Li Chen**, Fujian (CN)

(72) Inventor: **Li Chen**, Fujian (CN)

(\*\*) Term: **15 Years**

(21) Appl. No.: **29/805,104**

(22) Filed: **Aug. 25, 2021**

(51) **LOC (14) Cl.** ..... **02-04**

(52) **U.S. Cl.**  
USPC ..... **D2/919**; D2/916

(58) **Field of Classification Search**  
USPC ..... D2/896–900, 916–926, 946–955, 969  
CPC .. A43B 3/12; A43B 3/128; A43B 3/10; A43B  
3/102  
See application file for complete search history.

(56) **References Cited**

**U.S. PATENT DOCUMENTS**

|                |         |            |       |                     |
|----------------|---------|------------|-------|---------------------|
| D275,525 S *   | 9/1984  | Nakao      | ..... | D2/918              |
| D281,735 S *   | 12/1985 | Seltzer    | ..... | 36/141              |
| D292,441 S *   | 10/1987 | Gamm       | ..... | D2/916              |
| D485,972 S *   | 2/2004  | Magro      | ..... | D2/951              |
| D628,367 S *   | 12/2010 | Fahlgren   | ..... | D2/916              |
| 8,109,012 B2 * | 2/2012  | Sarantakos | ..... | A43B 5/08<br>36/8.1 |

|                   |        |           |       |                       |
|-------------------|--------|-----------|-------|-----------------------|
| D783,955 S *      | 4/2017 | Fullerton | ..... | D2/916                |
| D955,094 S *      | 6/2022 | Chen      | ..... | D2/919                |
| 2008/0022561 A1 * | 1/2008 | Klavano   | ..... | A43B 7/146<br>36/141  |
| 2013/0239435 A1 * | 9/2013 | McDowell  | ..... | A43B 7/087<br>36/11.5 |

\* cited by examiner

*Primary Examiner* — Rashida C. Walshon  
(74) *Attorney, Agent, or Firm* — True Shepherd, LLC;  
Andrew Cheng

(57) **CLAIM**

The ornamental design for a slipper, as shown and described.

**DESCRIPTION**

FIG. 1 is a front, right, and bottom perspective view of a slipper, showing my design.  
FIG. 2 is a rear, left, and top perspective view thereof.  
FIG. 3 is a front elevation view thereof.  
FIG. 4 is a rear elevation view thereof.  
FIG. 5 is a left side elevation view thereof.  
FIG. 6 is a right side elevation view thereof.  
FIG. 7 is a top plan view thereof.  
FIG. 8 is a bottom plan view thereof; and,  
FIG. 9 is a partial enlarged view of an area labeled 9 in FIG. 1 comprising a shoe interior part.  
A left shoe of the slipper is a mirror image of the right shoe as shown in FIGS. 1 to 8.

**1 Claim, 9 Drawing Sheets**

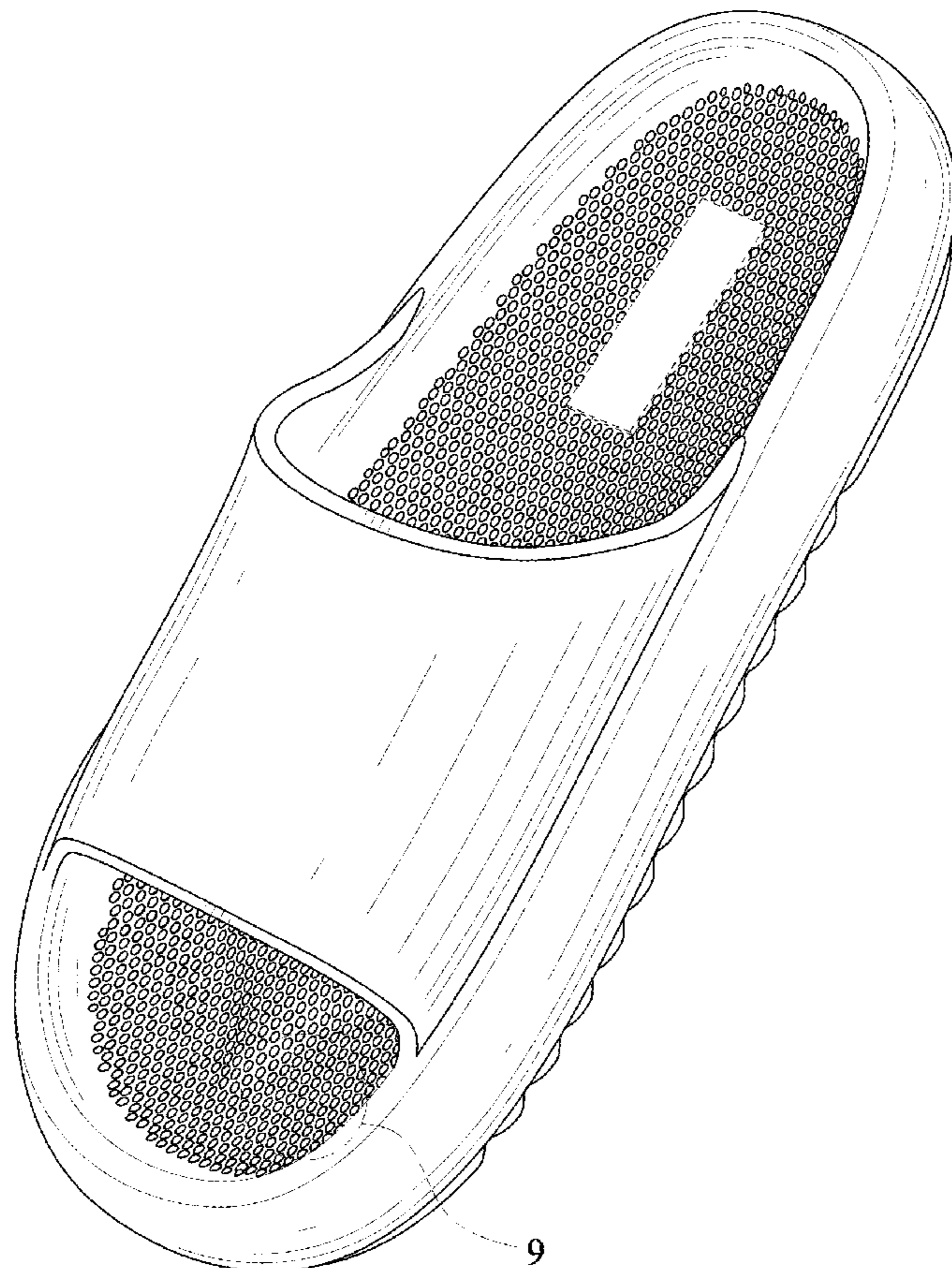

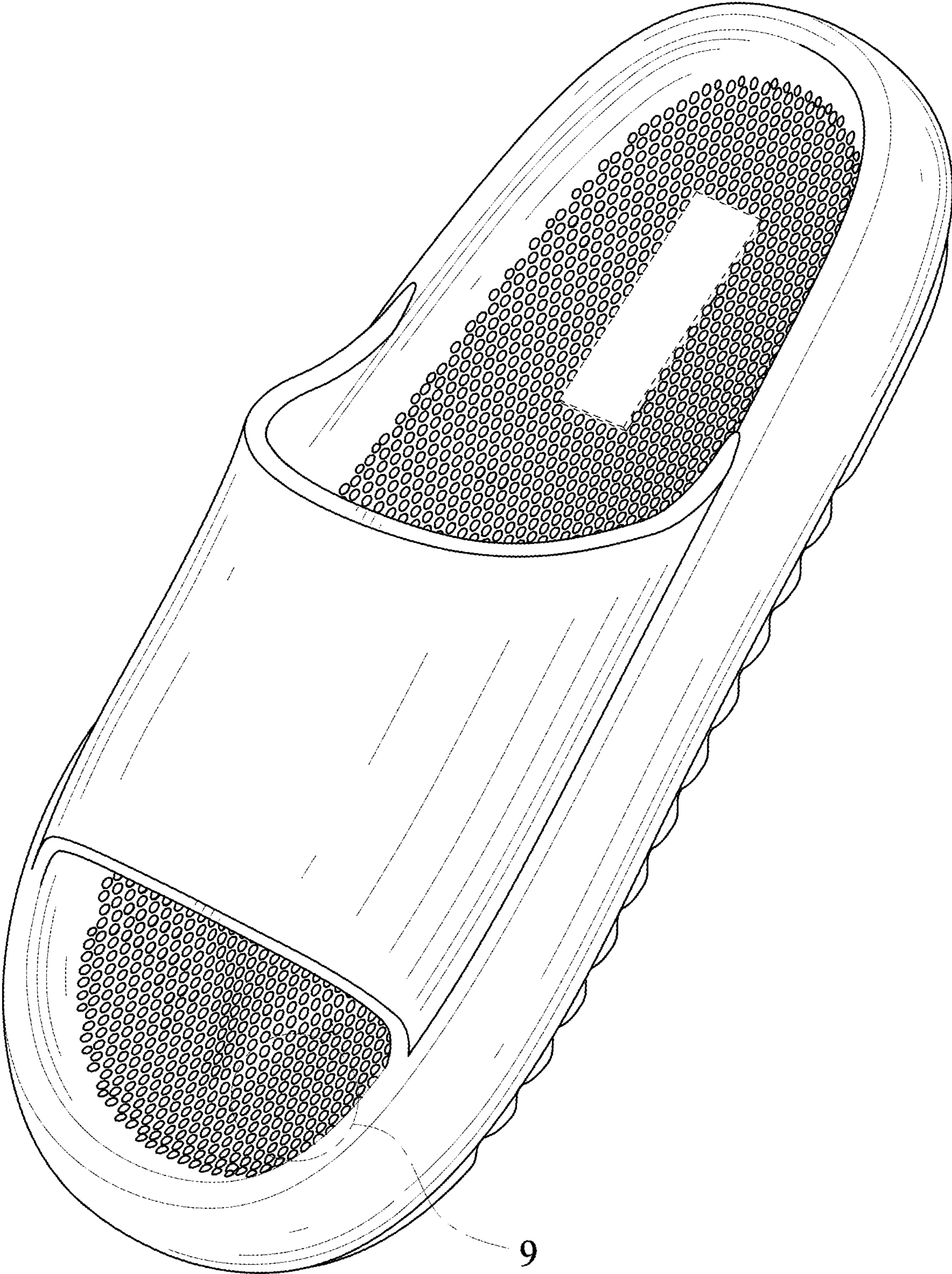

FIG. 1



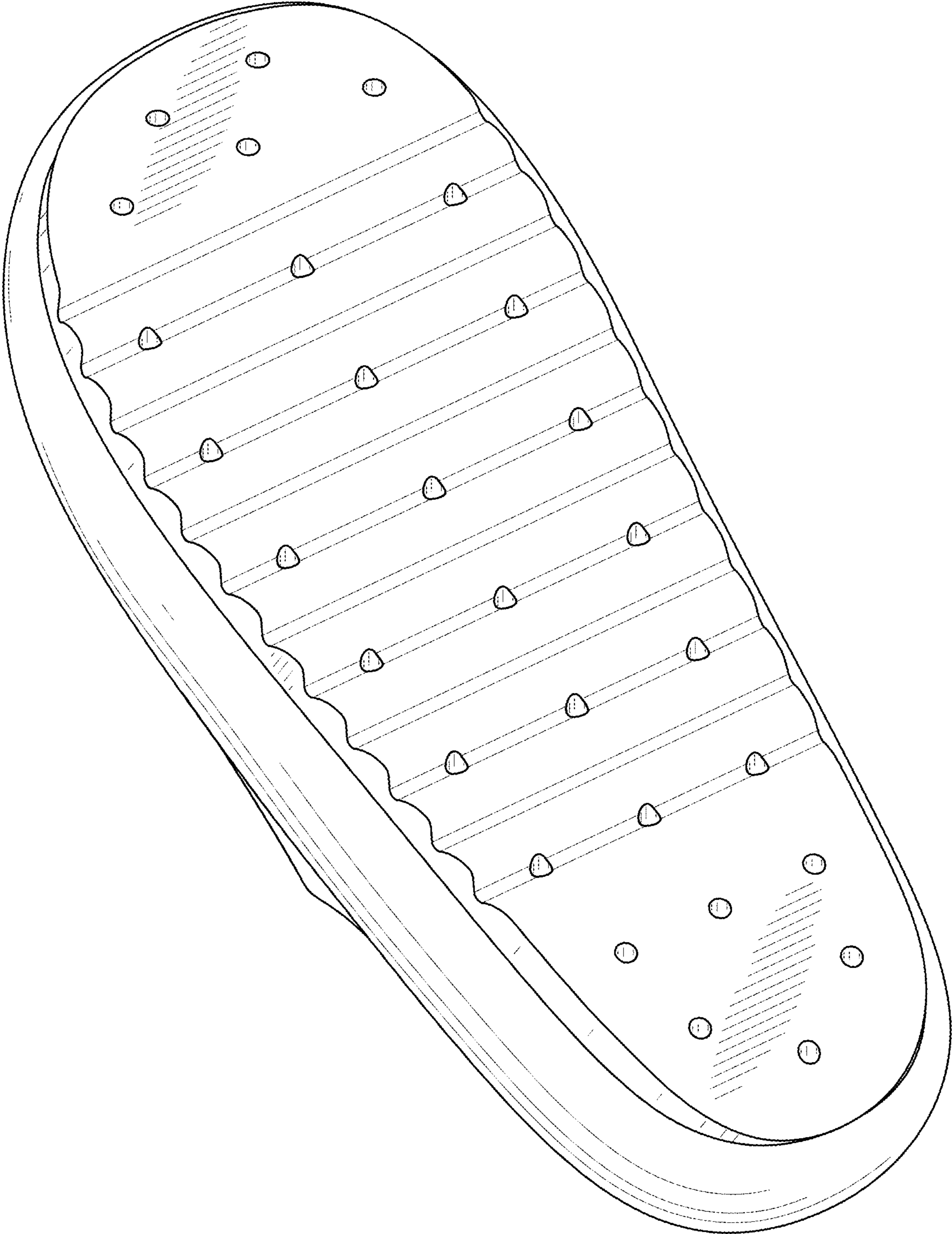

FIG. 2

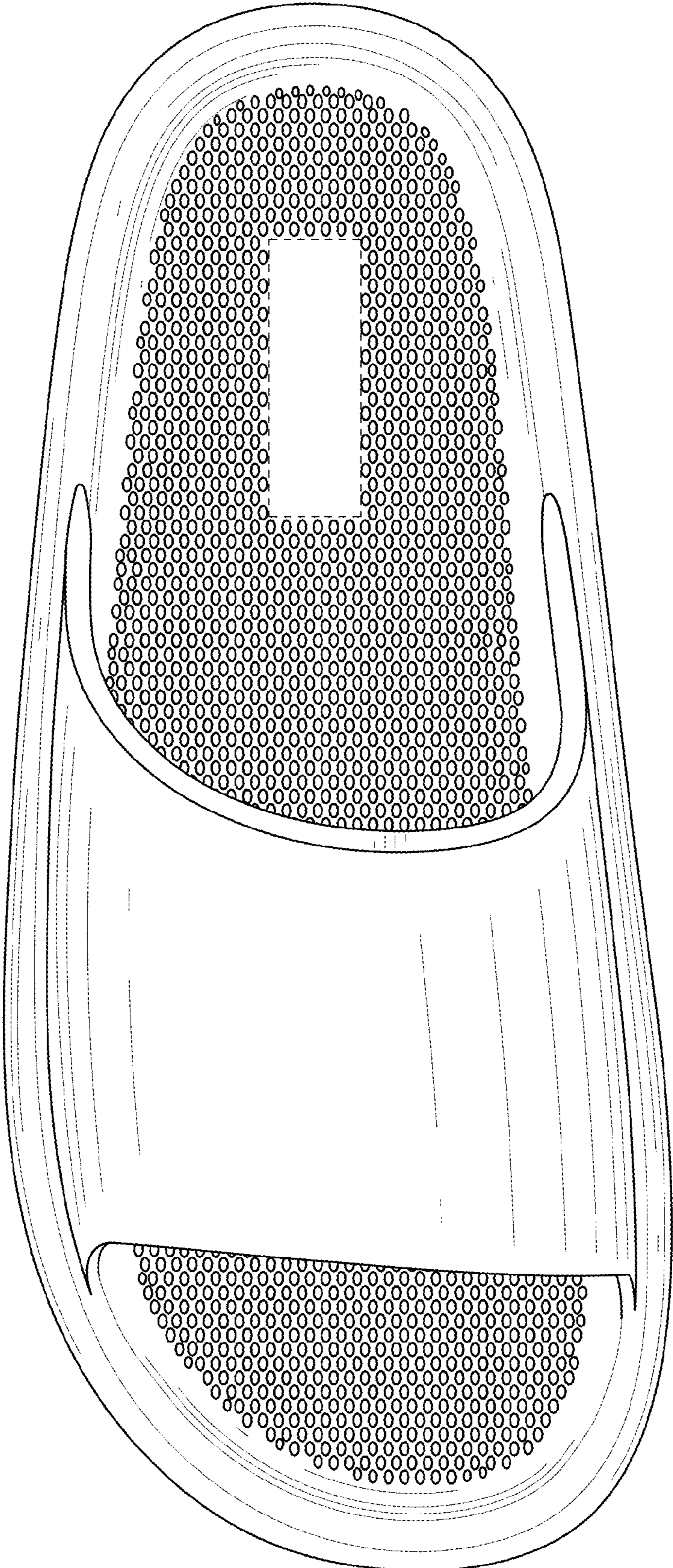

FIG. 3

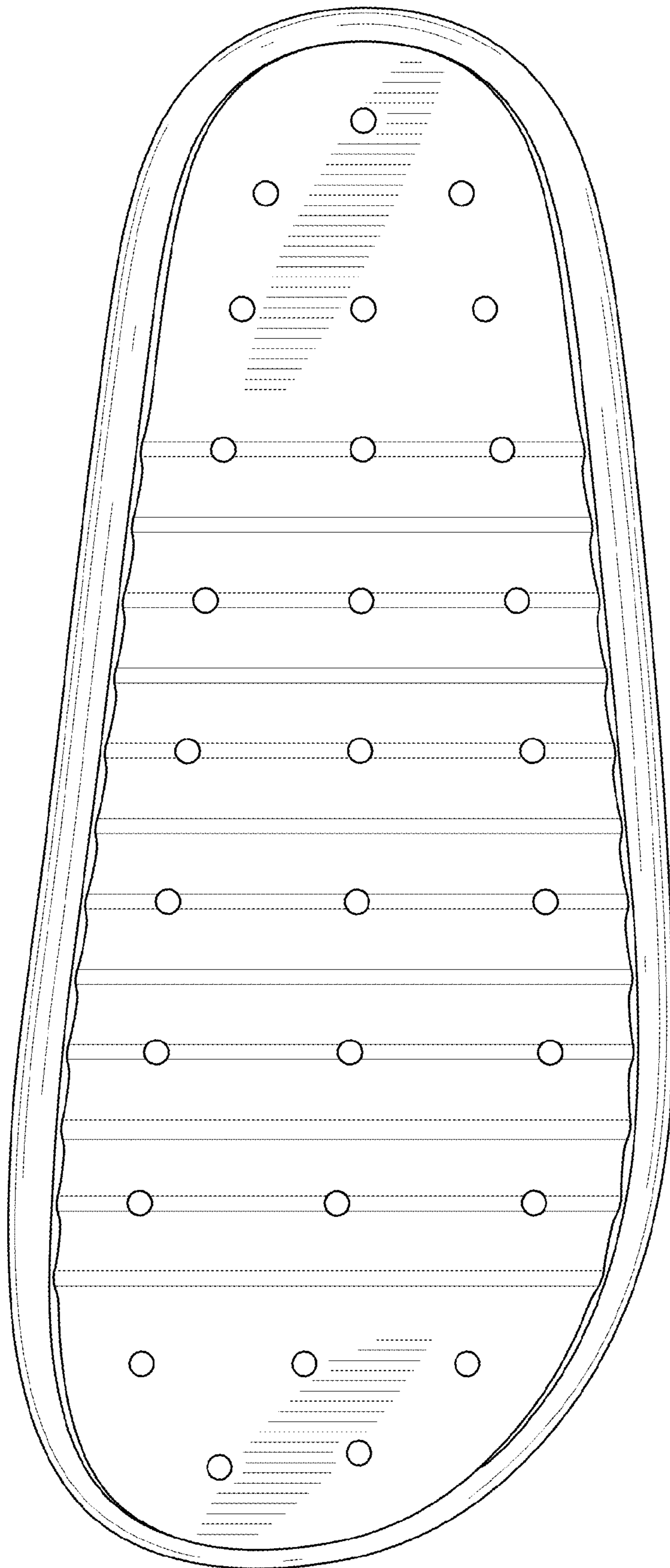

FIG. 4



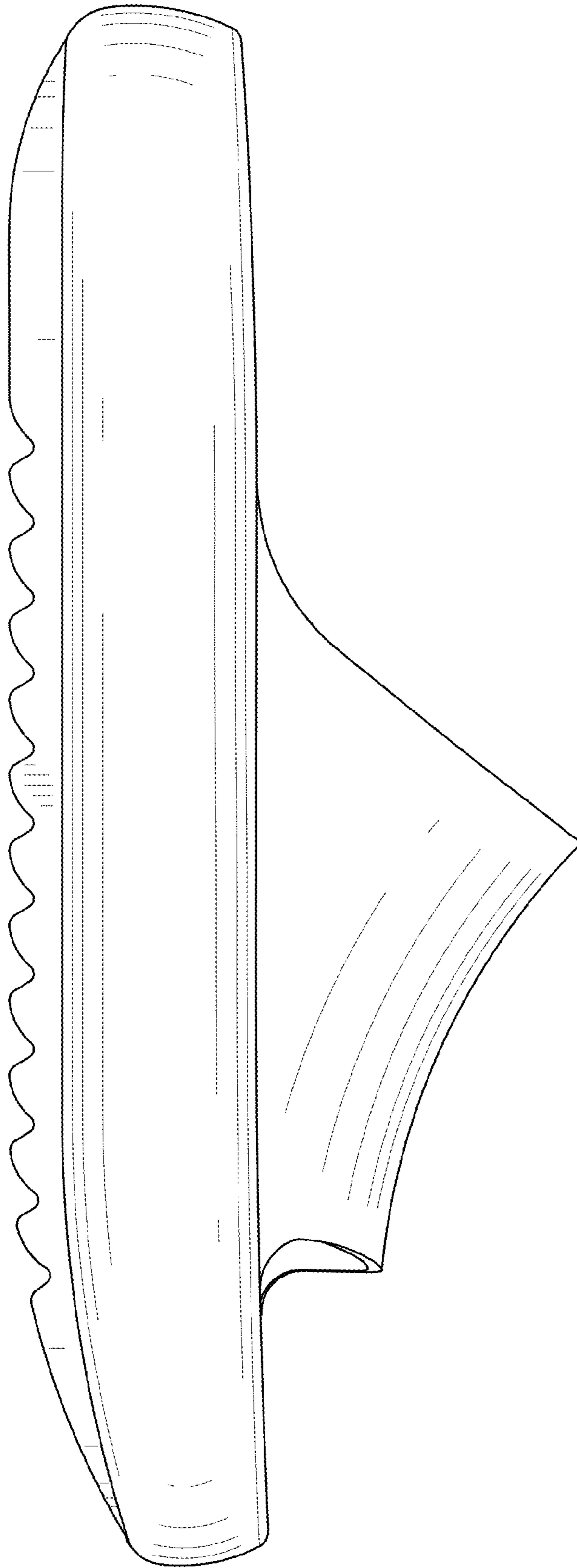

FIG. 5

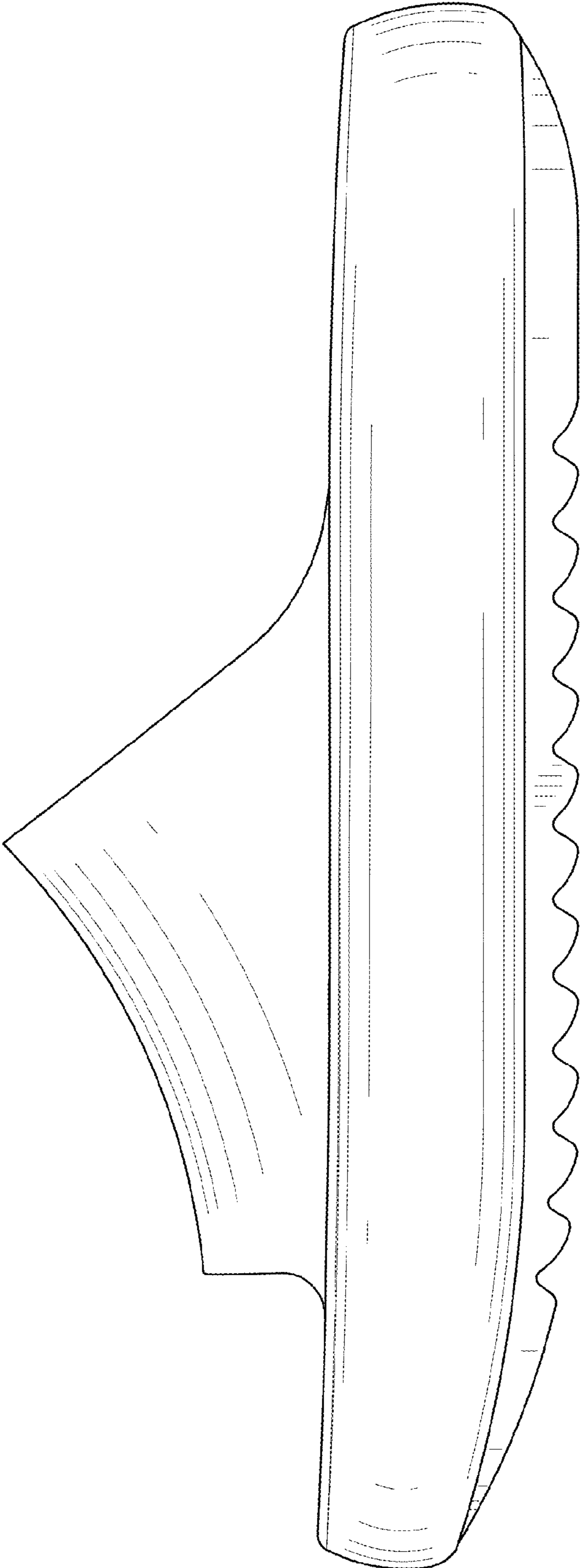

FIG. 6

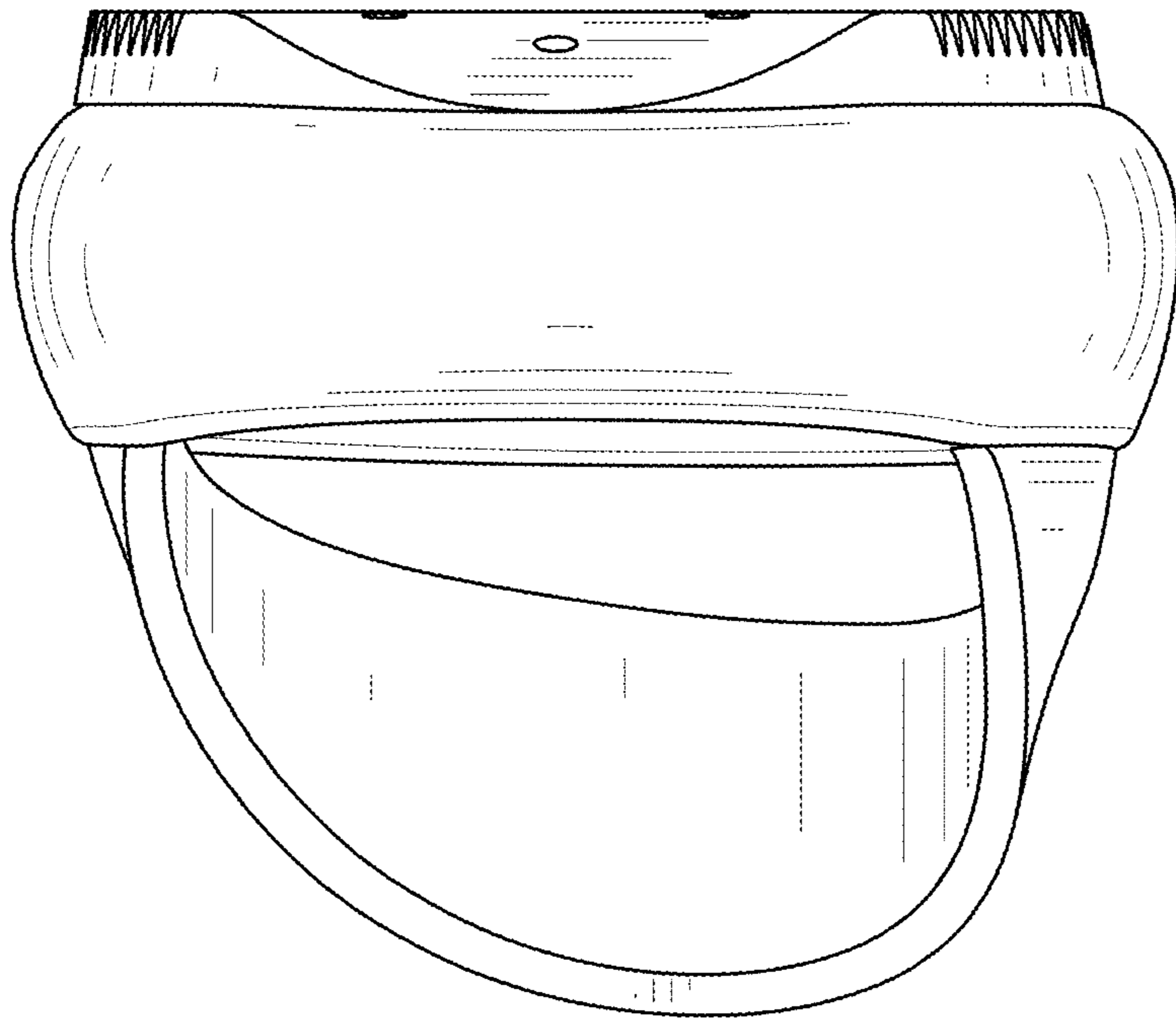

FIG. 7



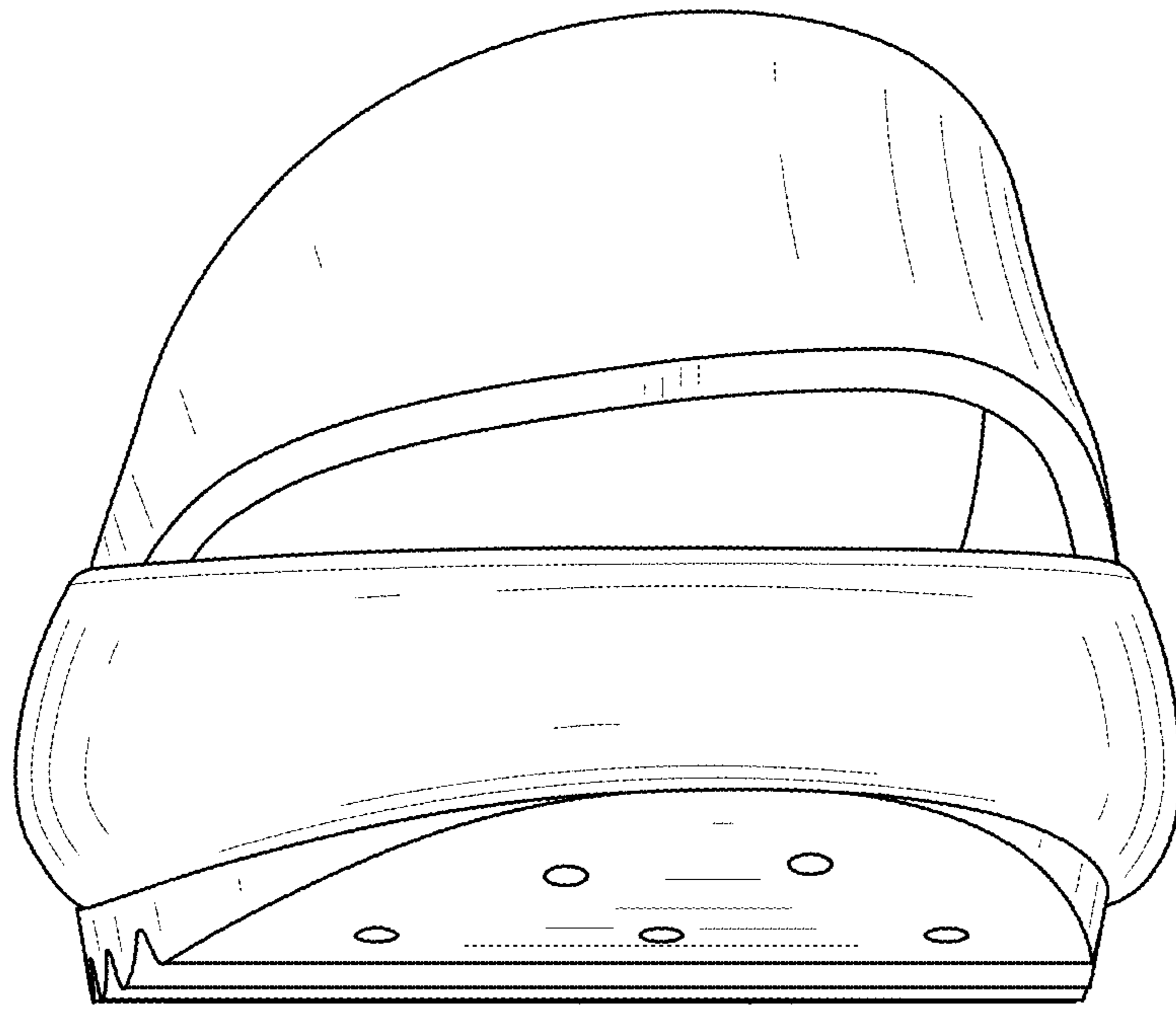

FIG. 8

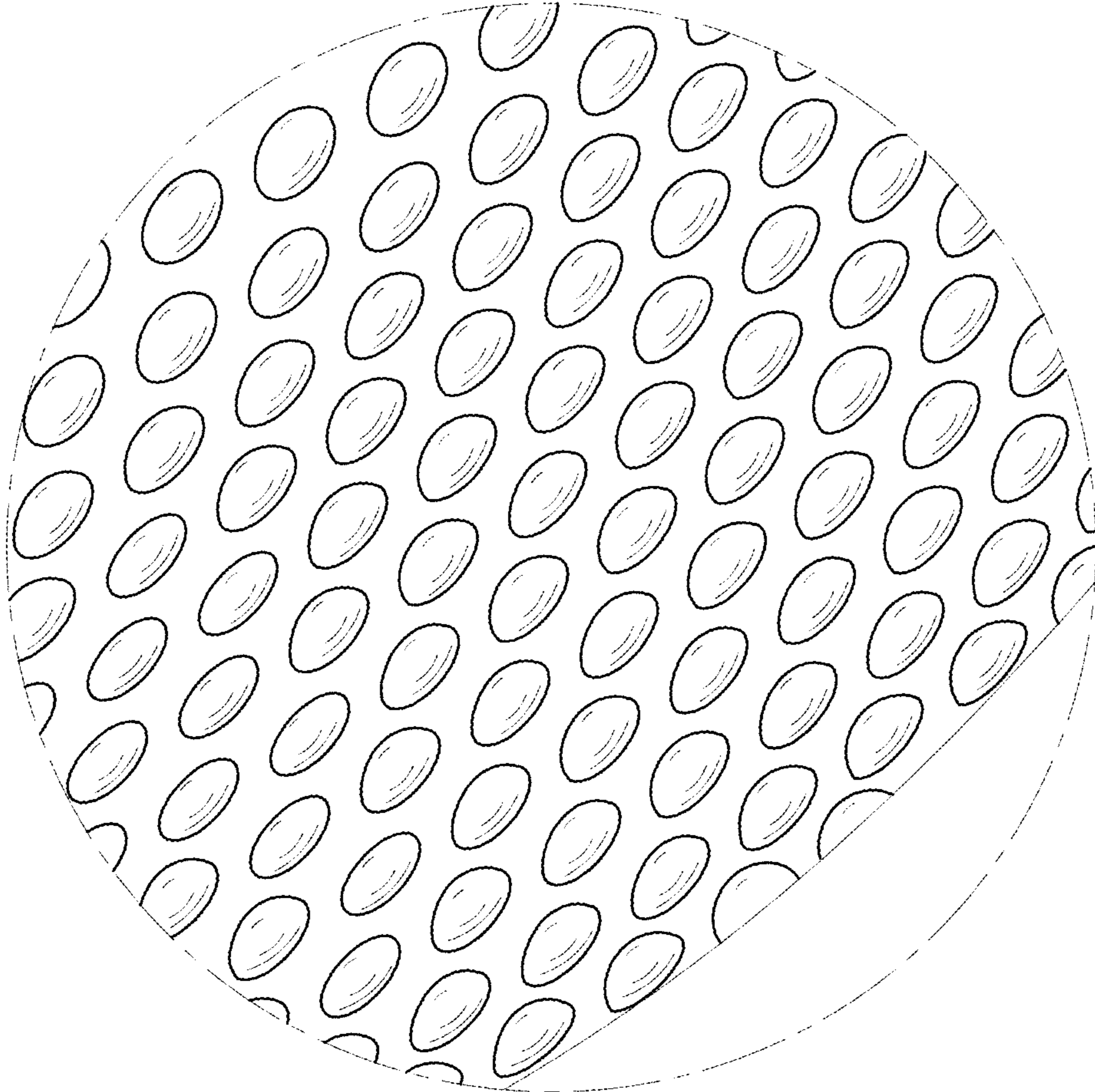

FIG. 9