



US00D985893S

(12) **United States Design Patent**
Huang

(10) **Patent No.:** **US D985,893 S**

(45) **Date of Patent:** **** May 16, 2023**

(54) **SHOE**

(71) Applicant: **SHENZHEN STARLINK
NETWORK TECHNOLOGY CO.,
LTD**, Shenzhen (CN)

(72) Inventor: **Jie Huang**, Singapore (SG)

(73) Assignee: **SHENZHEN STARLINK
NETWORK TECHNOLOGY CO.,
LTD**, Shenzhen (CN)

(**) Term: **15 Years**

(21) Appl. No.: **29/758,548**

(22) Filed: **Nov. 17, 2020**

(51) **LOC (14) Cl.** **02-04**

(52) **U.S. Cl.**
USPC **D2/910; D2/909**

(58) **Field of Classification Search**
USPC D2/896, 900, 902, 904, 906–908,
D2/916–924, 925–945, 969–979, 910
CPC A43B 1/00; A43B 1/02; A43B 1/04; A43B
3/00; A43B 3/02; A43B 3/06; A43B 3/10;
A43B 3/12; A43B 3/14; A43B 5/00;
A43B 5/001; A43B 5/008; A43B 5/06;
A43B 5/10; A43B 5/12; A43B 23/00;
A43B 23/02; A43B 23/04
See application file for complete search history.

(56) **References Cited**

U.S. PATENT DOCUMENTS

D62,671 S * 7/1923 Glidden D2/910
2,343,477 A * 3/1944 Michael A43B 19/00
D2/987
D216,941 S * 3/1970 Schwartz D2/910
D238,911 S * 2/1976 Persson D2/910
D311,807 S * 11/1990 Pacanowsky D2/980
D403,844 S * 1/1999 Chaigneau D2/910

D500,583 S * 1/2005 Belley D2/970
D588,345 S * 3/2009 Campbell D2/964
D599,984 S * 9/2009 Madden D2/910
D627,543 S * 11/2010 Wolff D2/910
D634,919 S * 3/2011 MacIntyre D2/920
D635,749 S * 4/2011 Wolff D2/910
D685,172 S * 7/2013 Warner D2/970
D696,843 S * 1/2014 Grace D2/910
D699,022 S * 2/2014 Sassi D2/910
9,254,014 B2 * 2/2016 Weitzman A43B 3/04
D768,371 S * 10/2016 McClaskie D2/970

(Continued)

OTHER PUBLICATIONS

London Rag Black Stretch Knit Knee High Boots_Zalora Singa-
pore, posted [online], [retrieved Dec. 14, 2022]. Retrieved from
internet, <https://www.zalora.sg/london-rag-black-stretch-knit-knee-high-boots-black-2936618.html?catalogType=Recom> (Year: 2022).*

(Continued)

Primary Examiner — Jonathan J Han
Assistant Examiner — Christen Pilar Brown

(57) **CLAIM**

The ornamental design for a shoe, as shown and described.

DESCRIPTION

FIG. 1 is a perspective view of a shoe showing my new design;
FIG. 2 is another perspective view thereof;
FIG. 3 is a front elevational view thereof;
FIG. 4 is a rear elevational view thereof;
FIG. 5 is a left side elevational view thereof;
FIG. 6 is a right side elevational view thereof;
FIG. 7 is a top plan view thereof; and,
FIG. 8 is a bottom plan view thereof.
The broken lines in the drawings depict portions of the shoe that form no part of the claimed design.

1 Claim, 8 Drawing Sheets



(56)

References Cited

U.S. PATENT DOCUMENTS

D783,952 S * 4/2017 Oppici D2/910
D901,137 S * 11/2020 Chapuis D2/911

OTHER PUBLICATIONS

Nine West Women's Cellie Over The Knee Lug Sole Boots—Macy's, posted [online], [retrieved Dec. 14, 2022]. Retrieved from internet, https://www.macys.com/shop/product/nine-west-womens-cellie-over-the-knee-lug-sole-boots?ID=13249986&pla_country=US&CAGPSPN=pla&gclid=E2%80%A6 (Year: 2022).*

Sam Edelman Lydia_Zappos, posted [online], [retrieved Dec. 14, 2022]. Retrieved from internet, https://www.zappos.com/p/sam-edelman-lydia-black-1/product/9818508/color/125647?utm_source=google&utm_medium=pla_g&utm_campaign=817%E2%80%A6 (Year: 2022).*

* cited by examiner



FIG. 1

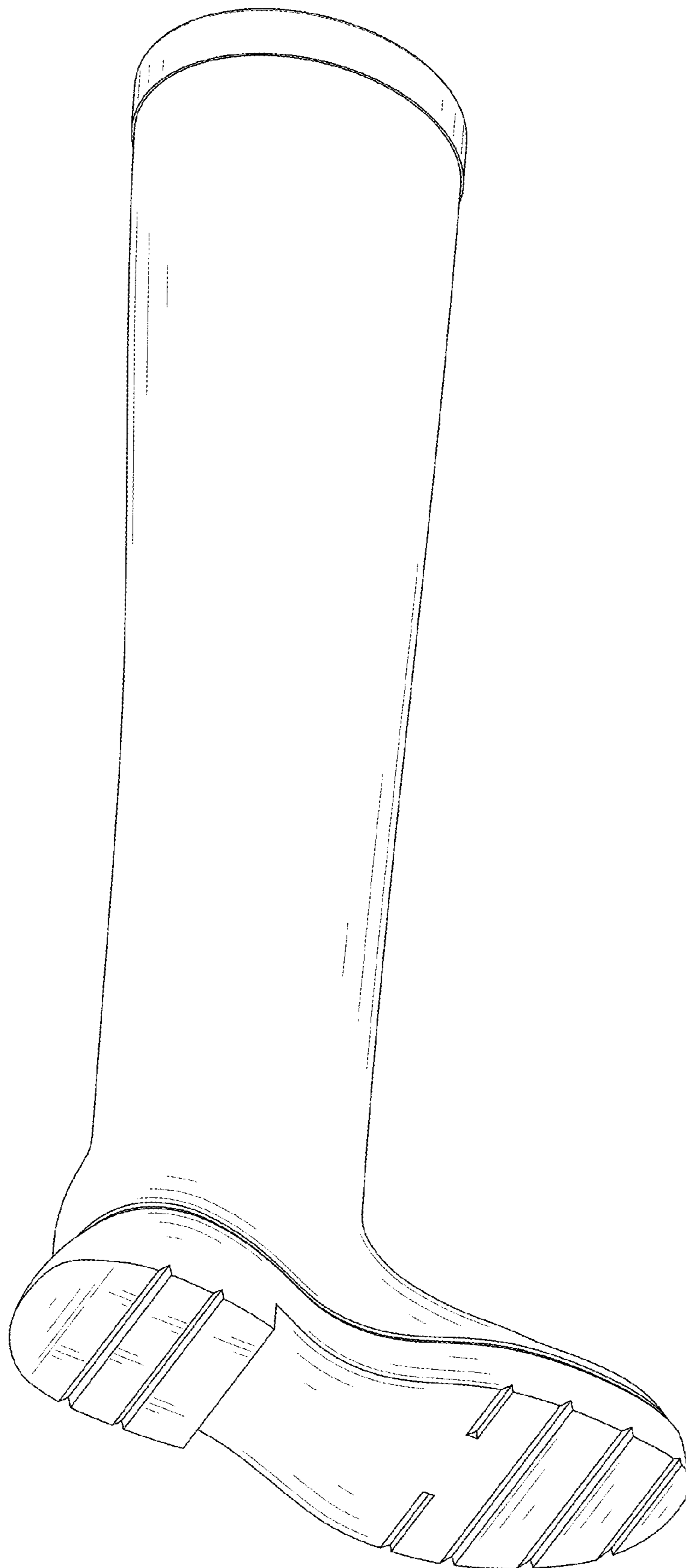

FIG. 2

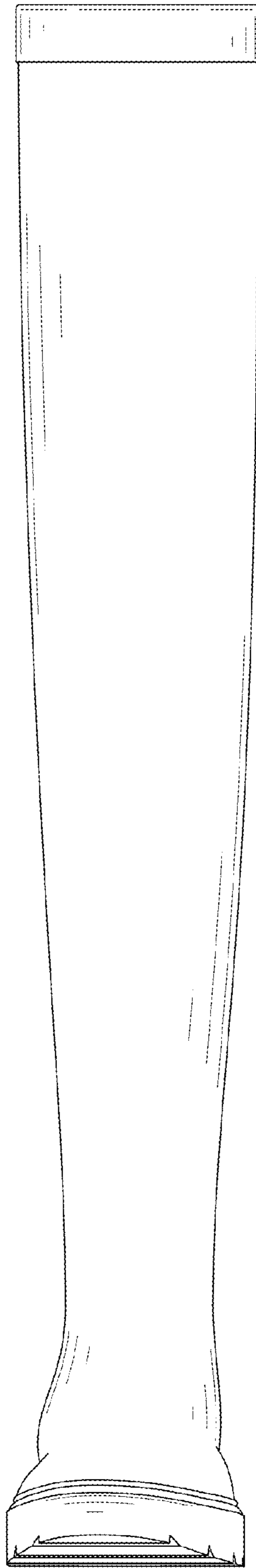

FIG. 3

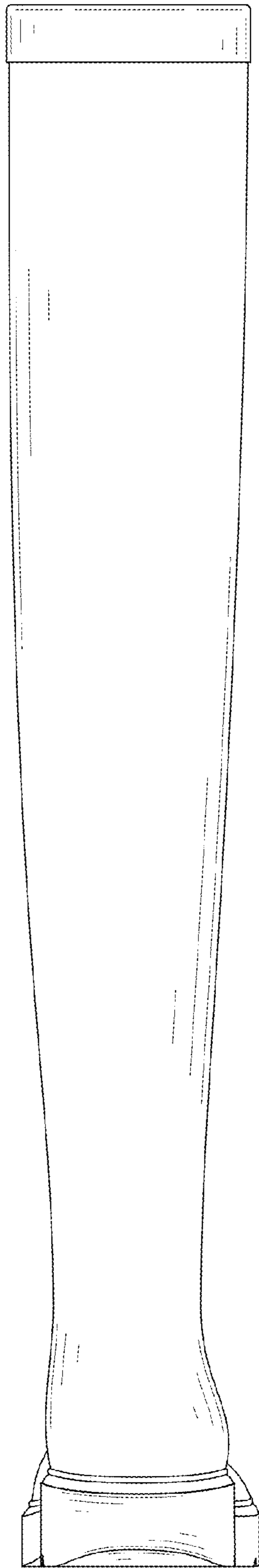

FIG. 4

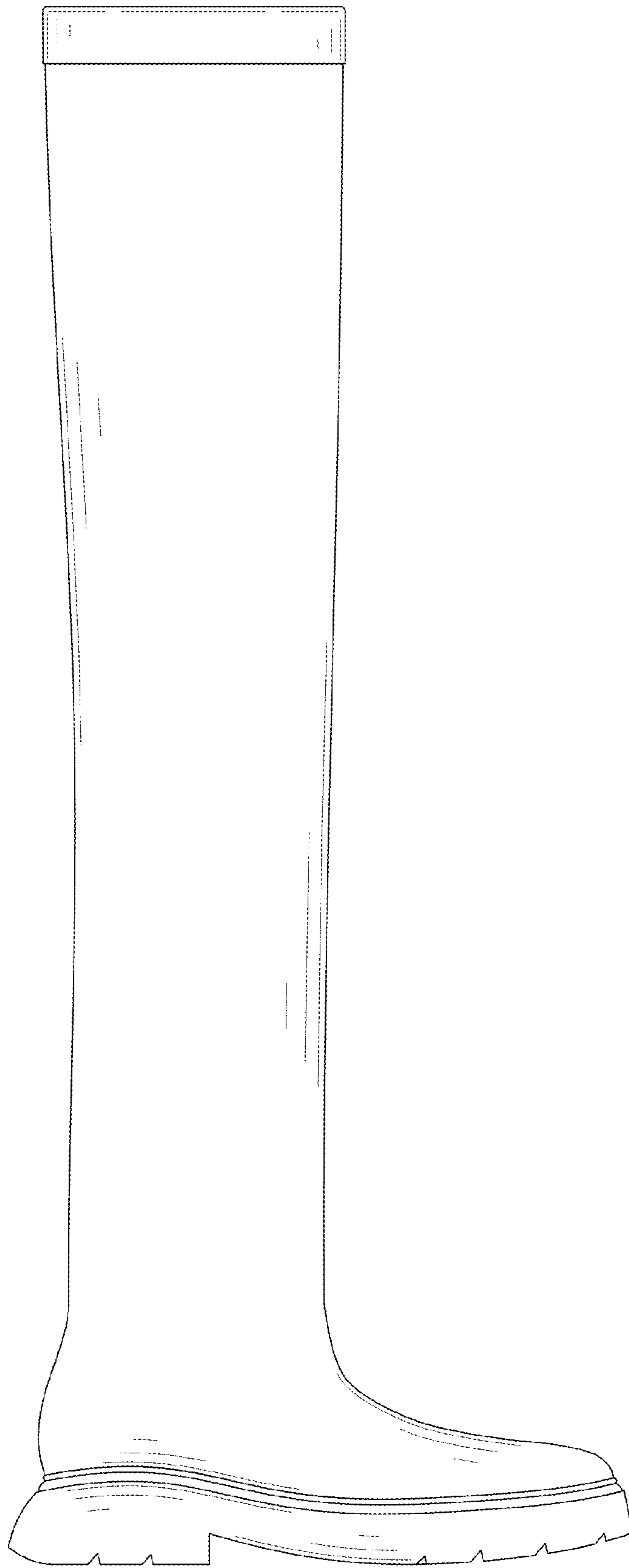

FIG. 5

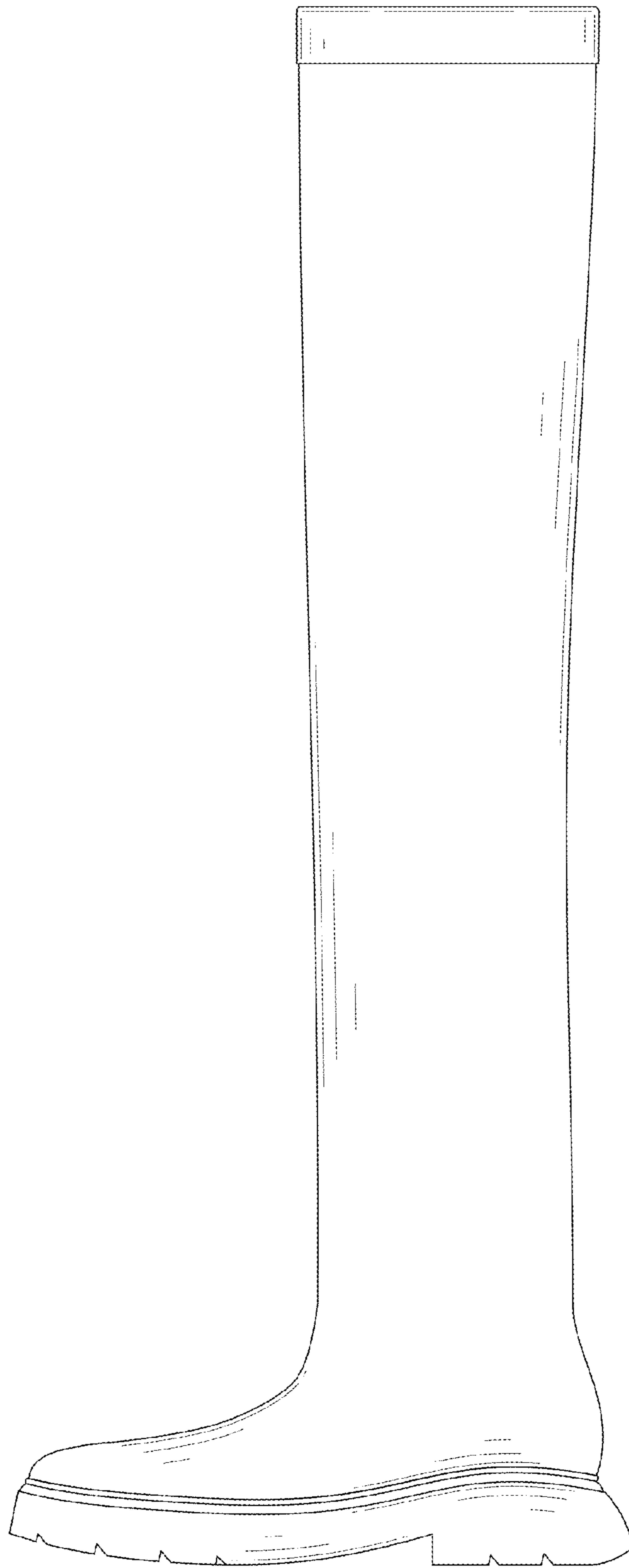

FIG. 6

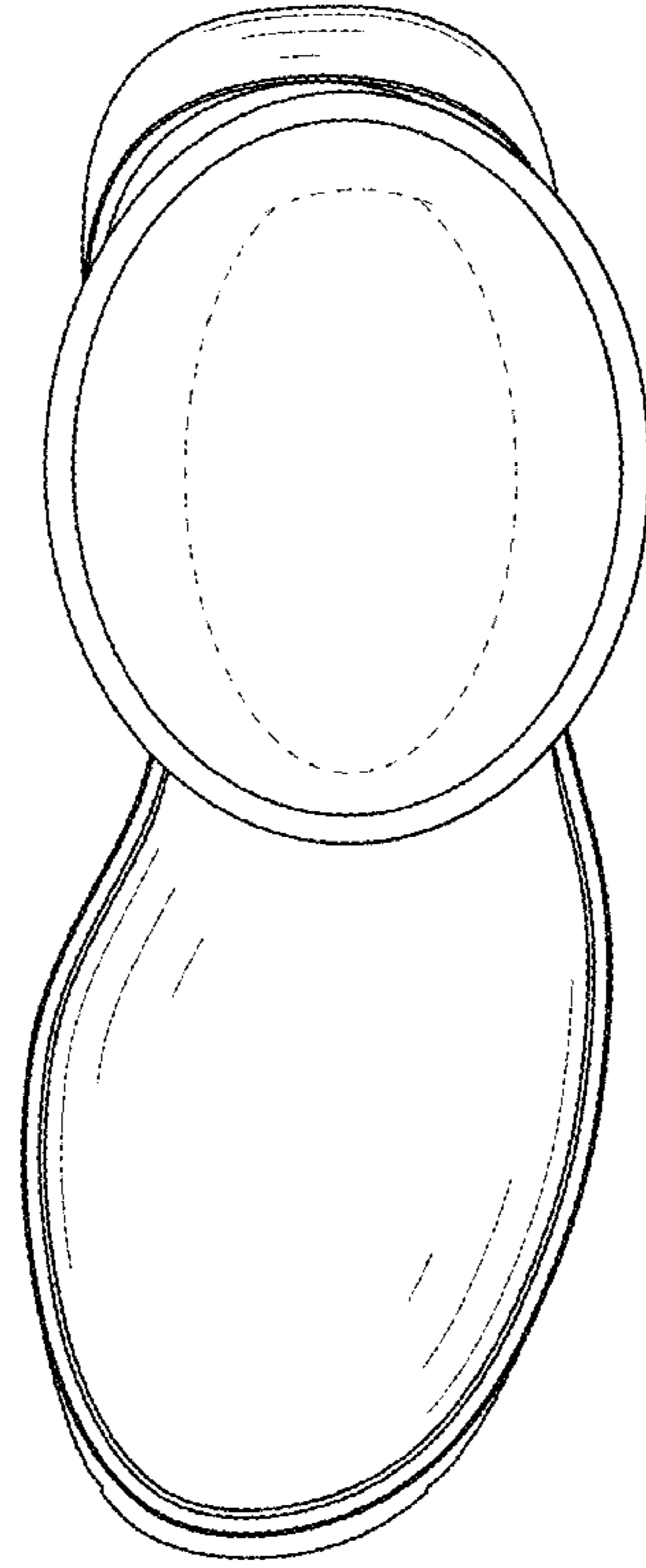

FIG. 7

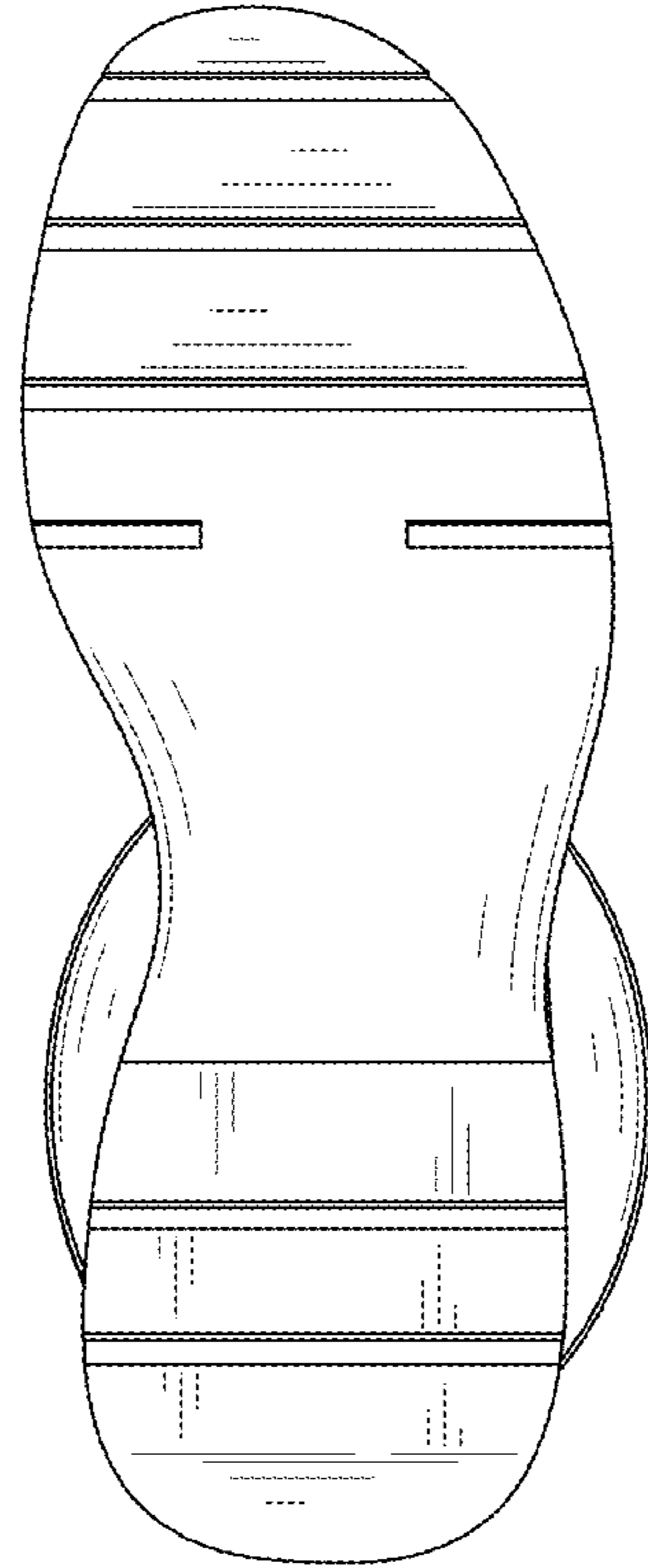

FIG. 8