



US00D985886S

(12)

United States Design Patent

Swindell

(10)

Patent No.:

US D985,886 S

(45)

Date of Patent:

** May 16, 2023

(54) DRESS

(71) Applicant: Roni Lynn Swindell, Amarillo, TX (US)

(72) Inventor: Roni Lynn Swindell, Amarillo, TX (US)

(**) Term: 15 Years

(21) Appl. No.: 29/793,170

(22) Filed: Aug. 23, 2021

Related U.S. Application Data

(62) Division of application No. 29/651,785, filed on Mar. 18, 2019, now Pat. No. Des. 951,595.

(51) LOC (14) Cl. 02-02

(52) U.S. Cl. USPC D2/765

(58) Field of Classification Search USPC D2/756, 800, 811, 812, 815, 817, 819, D2/820

(Continued)

(56) References Cited

U.S. PATENT DOCUMENTS

D87,269 S * 6/1932 Long D2/800
D119,075 S * 2/1940 Rost D2/815

(Continued)

OTHER PUBLICATIONS

Missky Women's Pullover Pocket Loose Swing Casual Dress, announced Dec. 19, 2017 [online], [site visited Mar. 8, 2023]. Available from internet, URL: <<https://www.amazon.com/MISSKY-Womens-Sleeve-Casual-Pockets/dp/B07883ZHMF/>> (Year: 2017).*

(Continued)

Primary Examiner — Kevin K Rudzinski

Assistant Examiner — Amber J Rabie

(57) CLAIM

I claim the ornamental design for a dress, as shown and described.

DESCRIPTION

A portion of the disclosure of this patent document contains material to which a claim for copyright is made. The copyright owner has no objection to the facsimile reproduction by anyone of the patent document or the patent disclosure, as it appears in the patent and Trademark Office patent file or records, but reserves all other copyright rights whatsoever.

FIG. 1 is a front elevation view of the dress showing a first embodiment of my new design;

FIG. 2 is a rear elevation view thereof;

FIG. 3 is a front elevation view of the dress showing a second embodiment of my new design;

FIG. 4 is a rear elevation view thereof;

FIG. 5 is a front elevation view of the dress showing a third embodiment of my new design;

FIG. 6 is a rear elevation view thereof;

FIG. 7 is a front elevation view of the dress showing a fourth embodiment of my new design;

FIG. 8 is a rear elevation view thereof;

FIG. 9 is the front elevation view of the front bodice lining of my new design showing built-in bra cups for FIGS. 1-8;

FIG. 10 is a rear elevation view thereof;

FIG. 11 is the front elevation view of the back bodice lining of my new design showing built-in bra cups for FIGS. 1-8 wherein the bodice lining has been removed and shown separately for ease of illustration and showing logo to be covered by copyright; and,

FIG. 12 is a rear elevation view thereof.

The broken line showing of a human figure is included for the purpose of illustrating the environment of use and forms no part of the claimed design.

Dress to Go logo forming part of the claimed design is a registered trademark Of Roni Swindell.

1 Claim, 12 Drawing Sheets

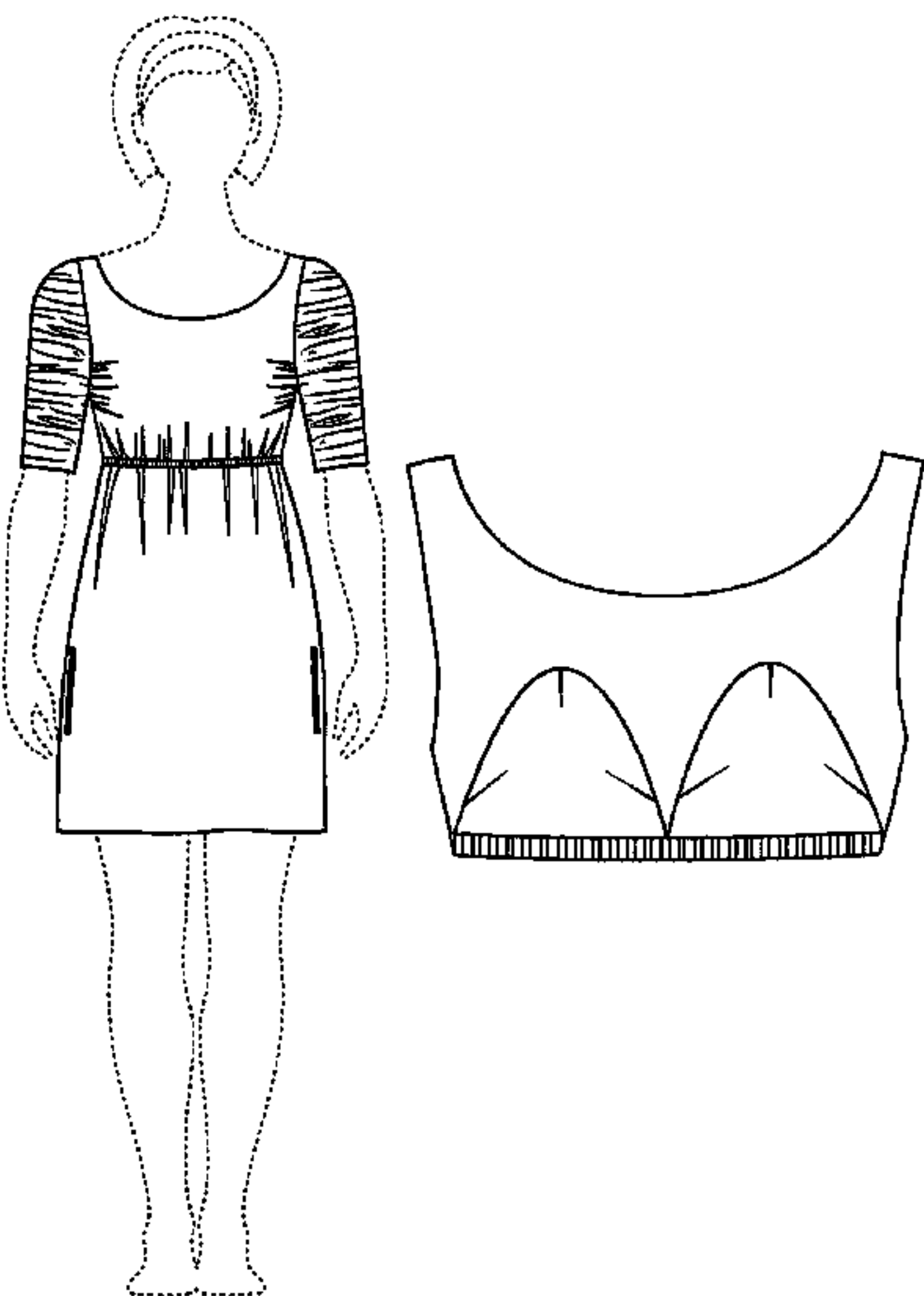

(58) **Field of Classification Search**
CPC A41D 1/22; A41D 27/10
See application file for complete search history.

(56) **References Cited**

U.S. PATENT DOCUMENTS

D128,082 S * 7/1941 Greene D2/800
D131,444 S * 2/1942 Etkin D2/800
D136,120 S * 8/1943 Walker D2/815
D136,144 S * 8/1943 Walker D2/811
D137,366 S * 2/1944 Walker D2/800
4,412,542 A * 11/1983 Reichert A41C 3/148
450/11
6,839,908 B2 * 1/2005 Schneider A41C 3/04
2/104
2008/0244805 A1 * 10/2008 Griffin A41D 1/22
450/95
2013/0045661 A1 * 2/2013 Armanino A41C 3/08
450/31

OTHER PUBLICATIONS

2013/0185845 A1 * 7/2013 Decker A41D 27/10
2/243.1
2014/0038492 A1 * 2/2014 Upton A41C 3/12
450/93
2018/0213870 A1 * 8/2018 Allen A41F 17/00

Leiyee Womens Casual Half Sleeve Empire Waist Pleated Swing Modest Work Tunic Dresses, announced Jul. 13, 2018 [online], [site visited Mar. 10, 2023]. Available from internet, URL: <<https://www.amazon.ca/Womens-Sleeve-Empire-Pleated-Dresses/dp/B0B1HXGK7S?th=1>> (Year: 2018).*

Merokeety Women’s ¾ Balloon Sleeve Striped High Waist T Shirt Midi Dress with Pockets, announced Aug. 31, 2018 [online], [site visited Mar. 8, 2023]. Available from internet, URL: <<https://www.amazon.com/MEROKEETY-Balloon-Striped-Pockets-SolidNavy/dp/B09M3YHQGG/>> (Year: 2018).*

* cited by examiner

Fig. 1

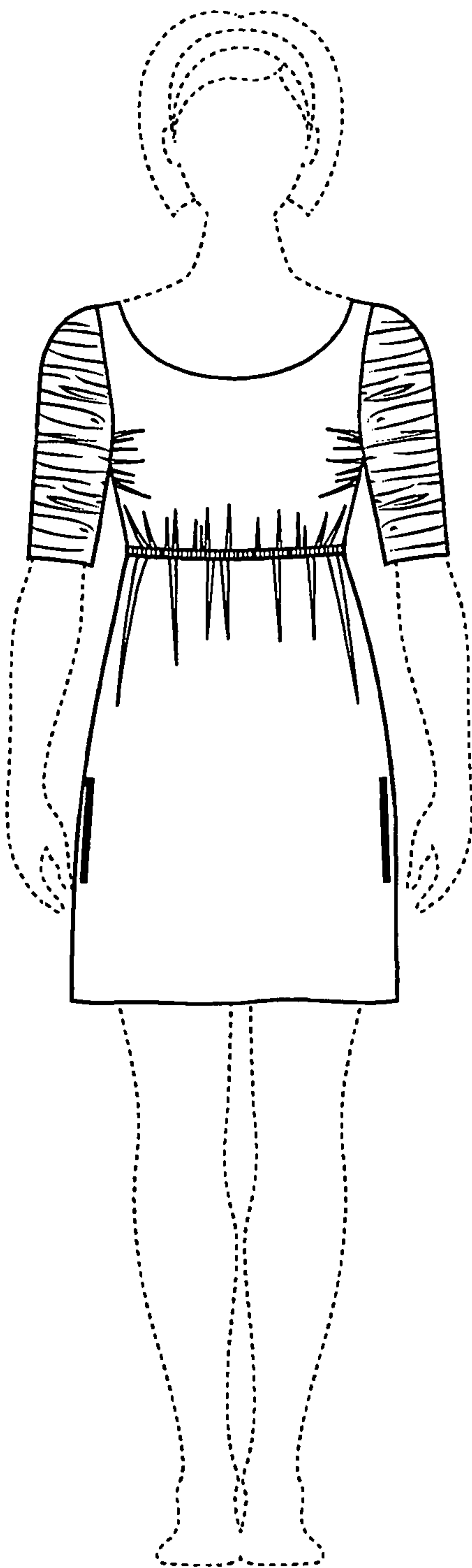

Fig. 2

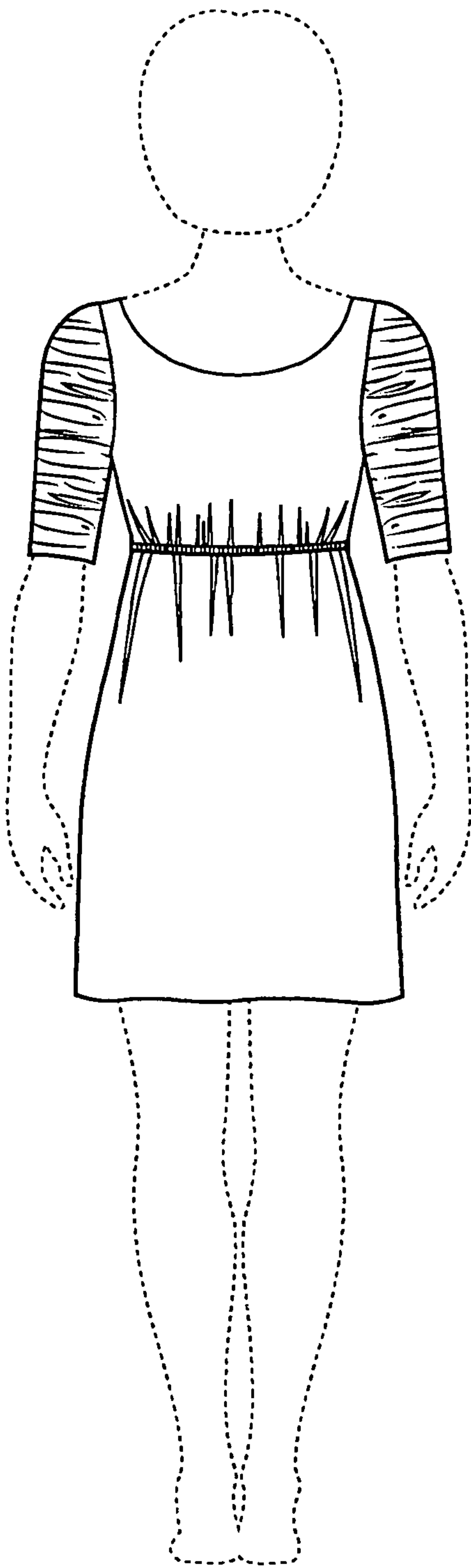

Fig. 3

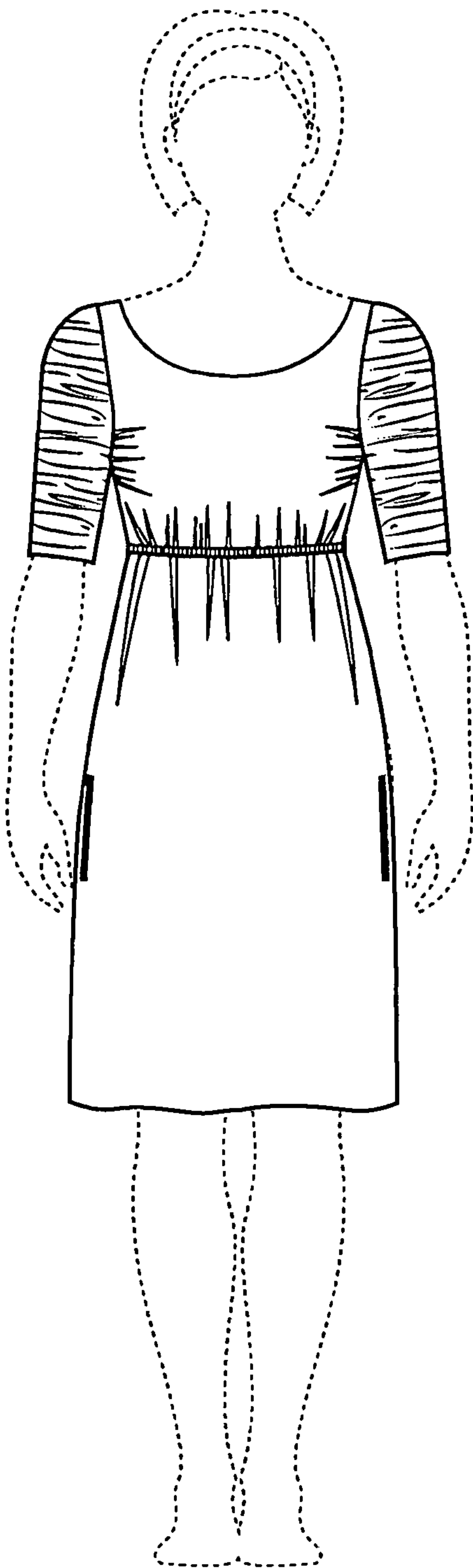

Fig. 4

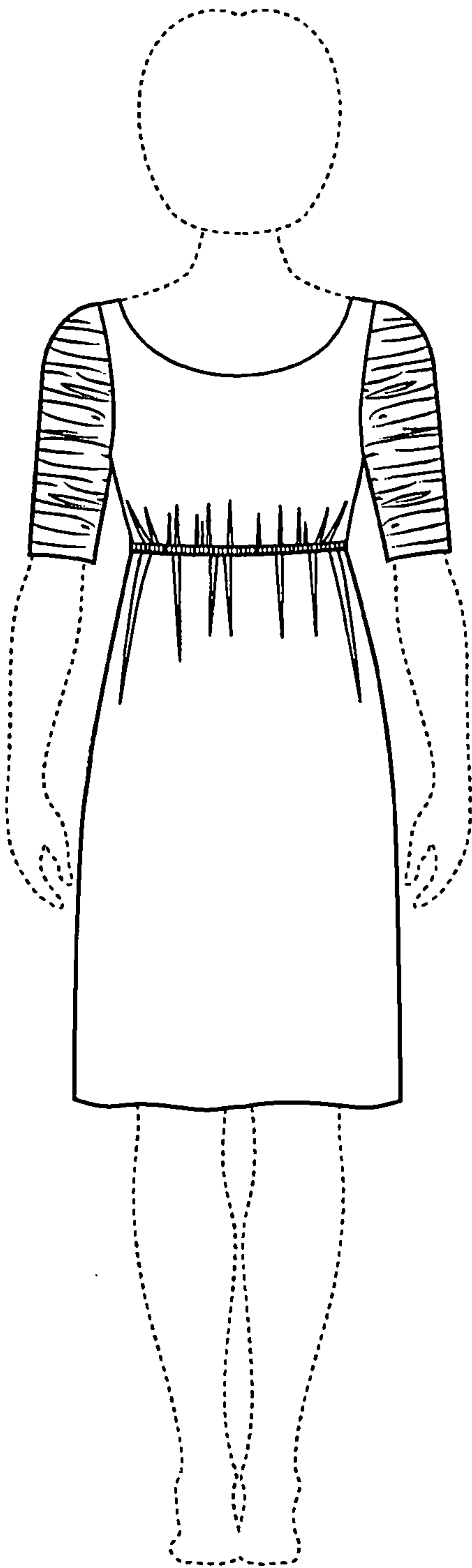

Fig. 5

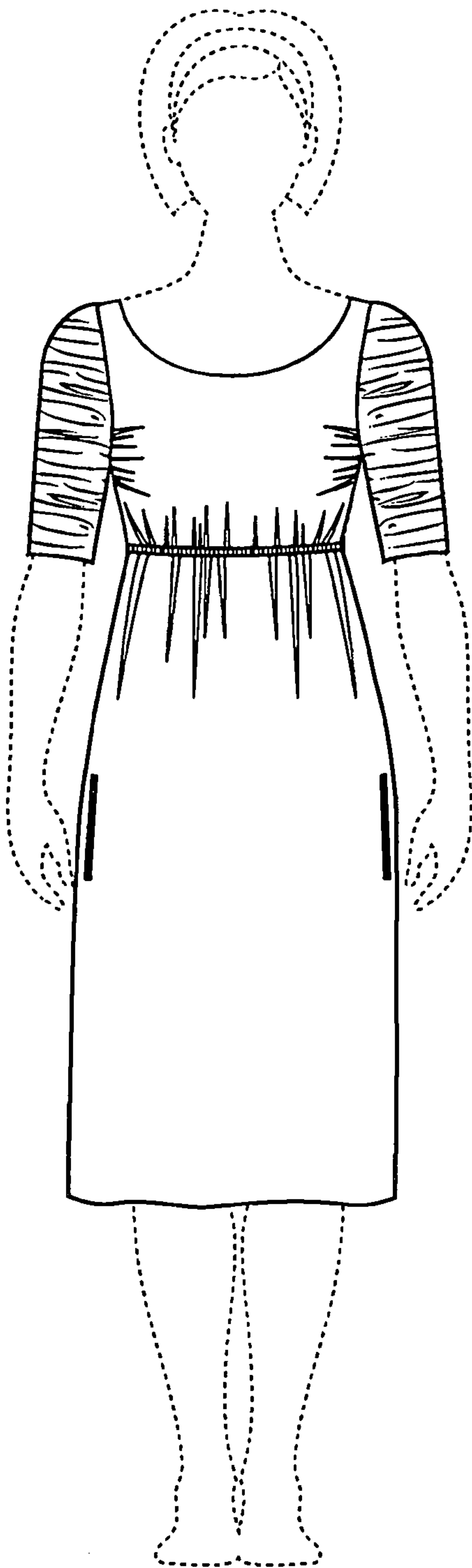

Fig. 6

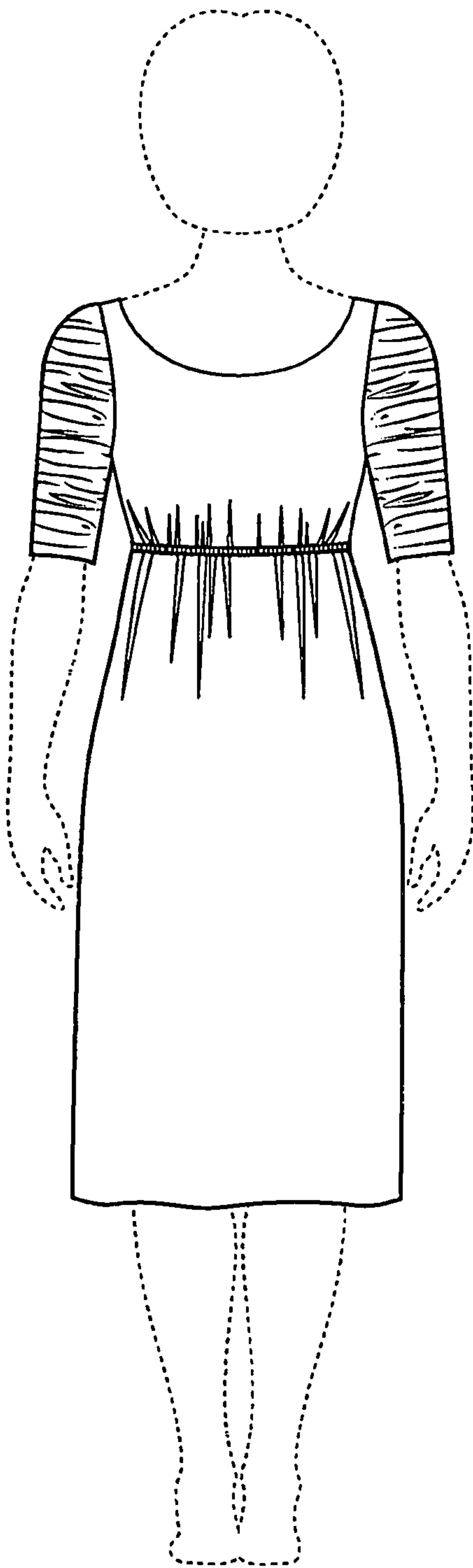

Fig. 7

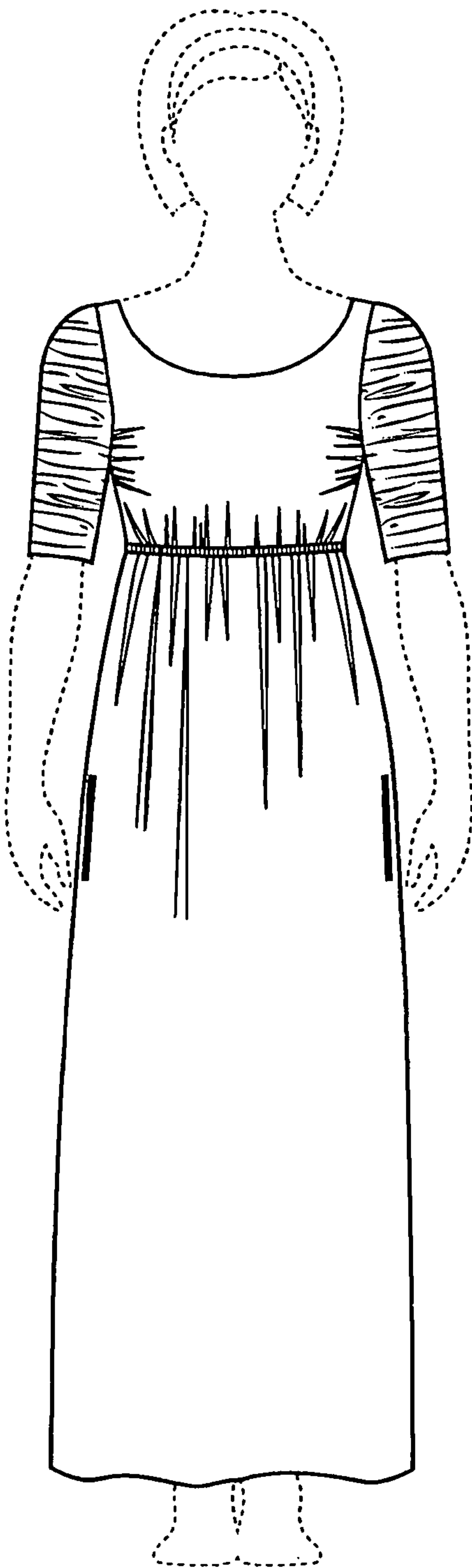

Fig. 8

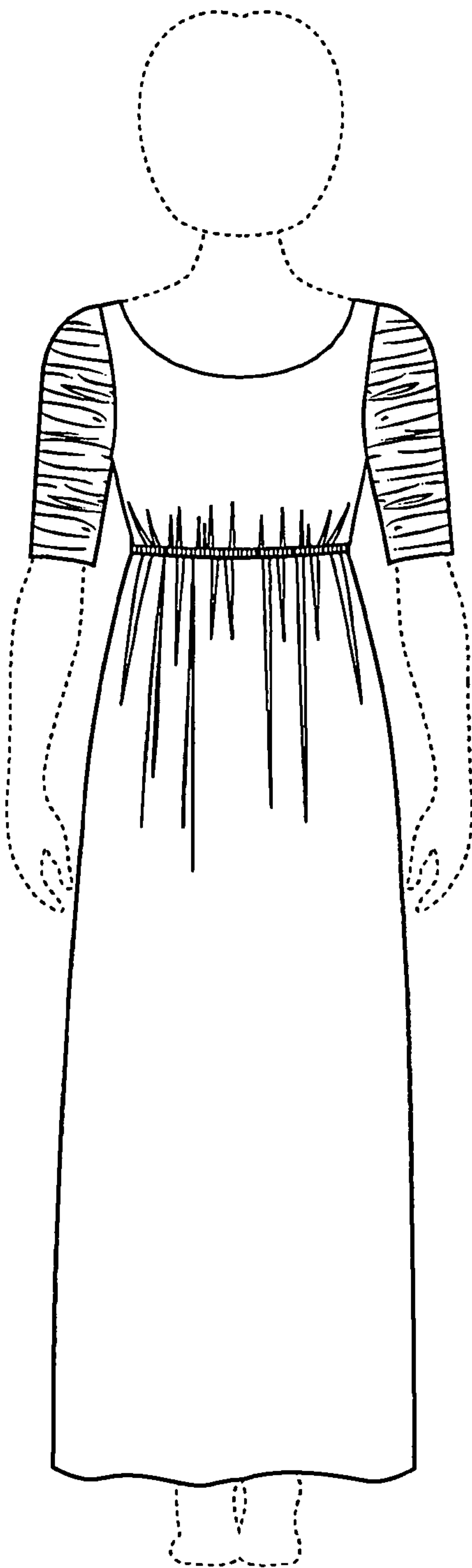

Fig. 9

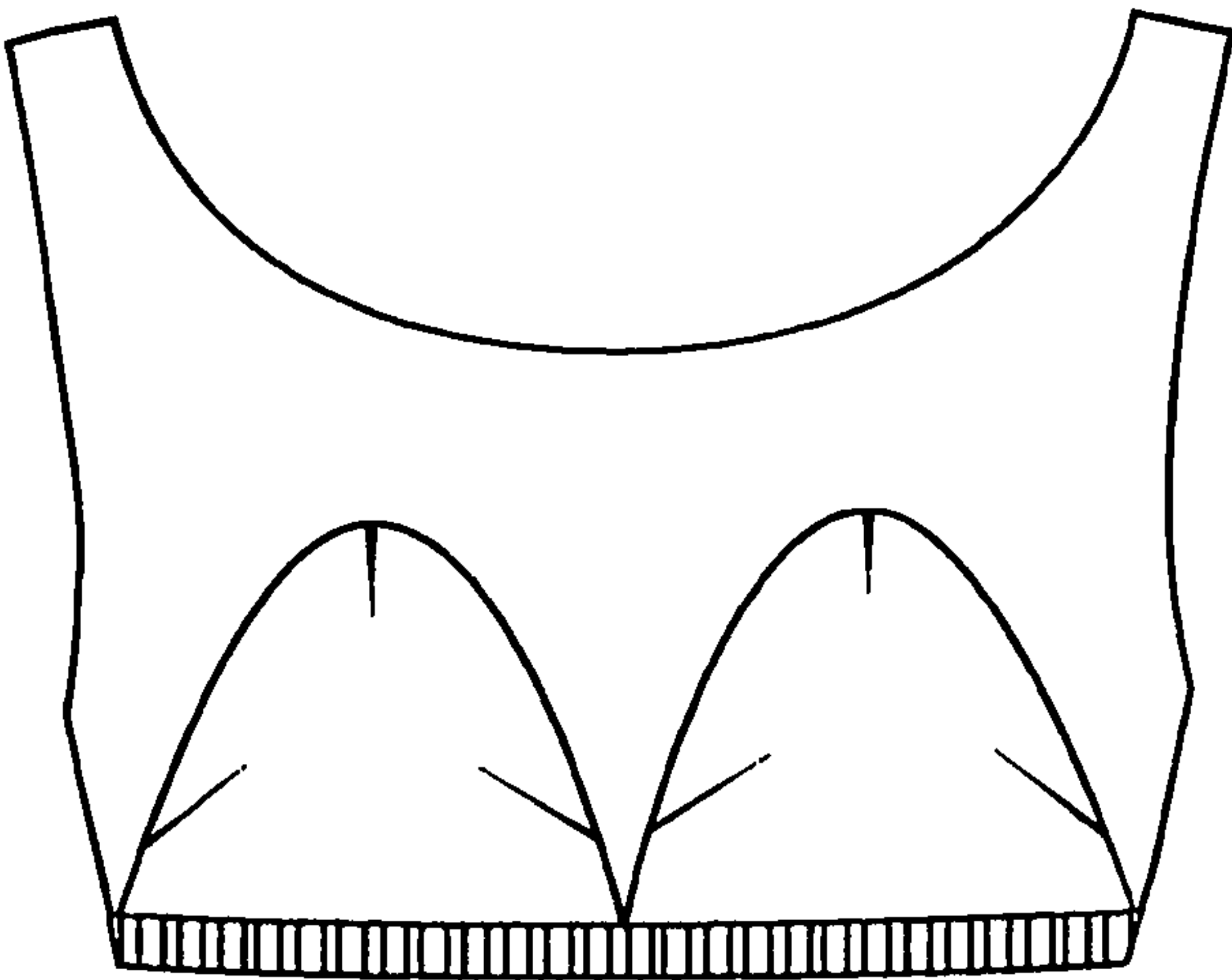

Fig. 10

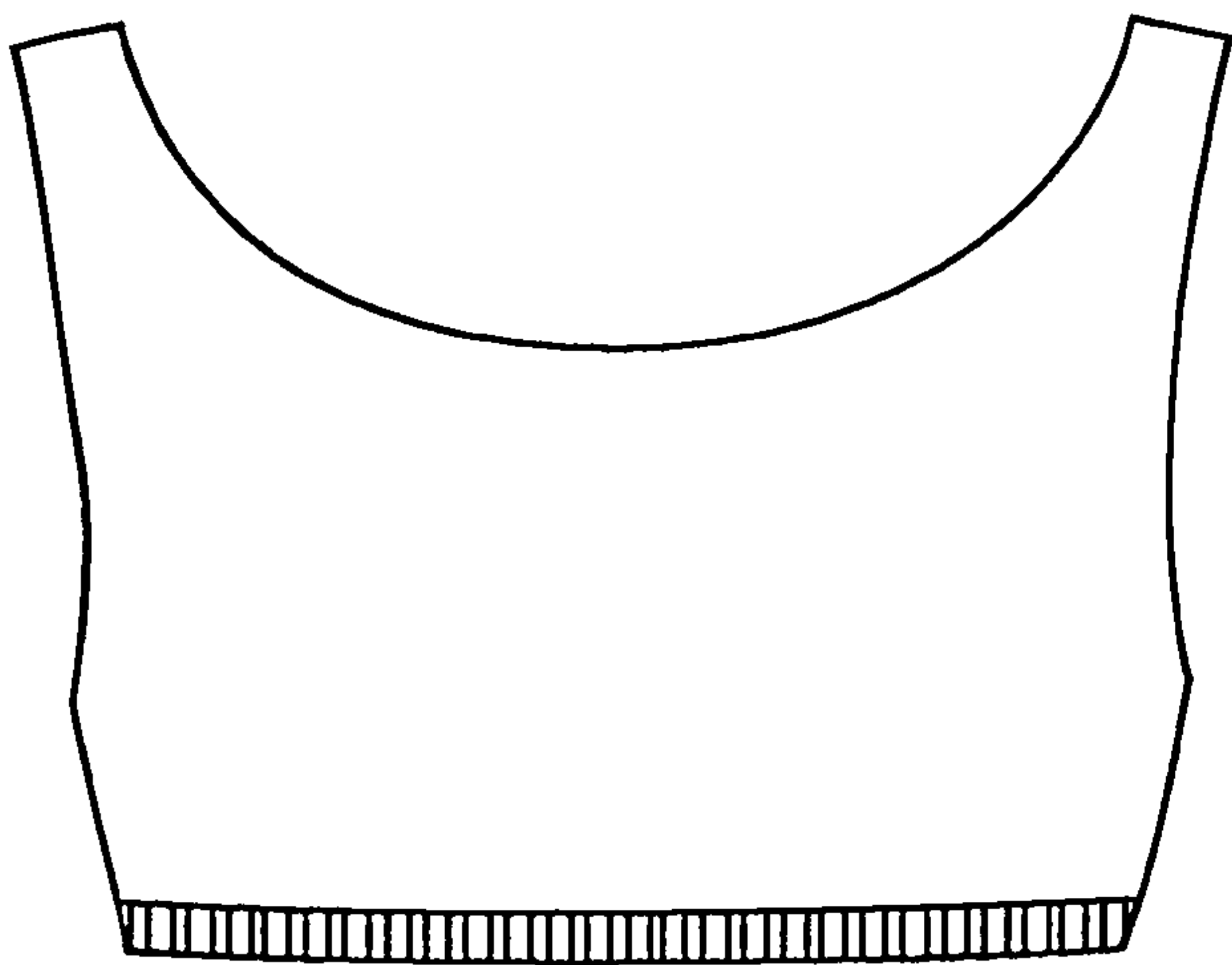

Fig. 11

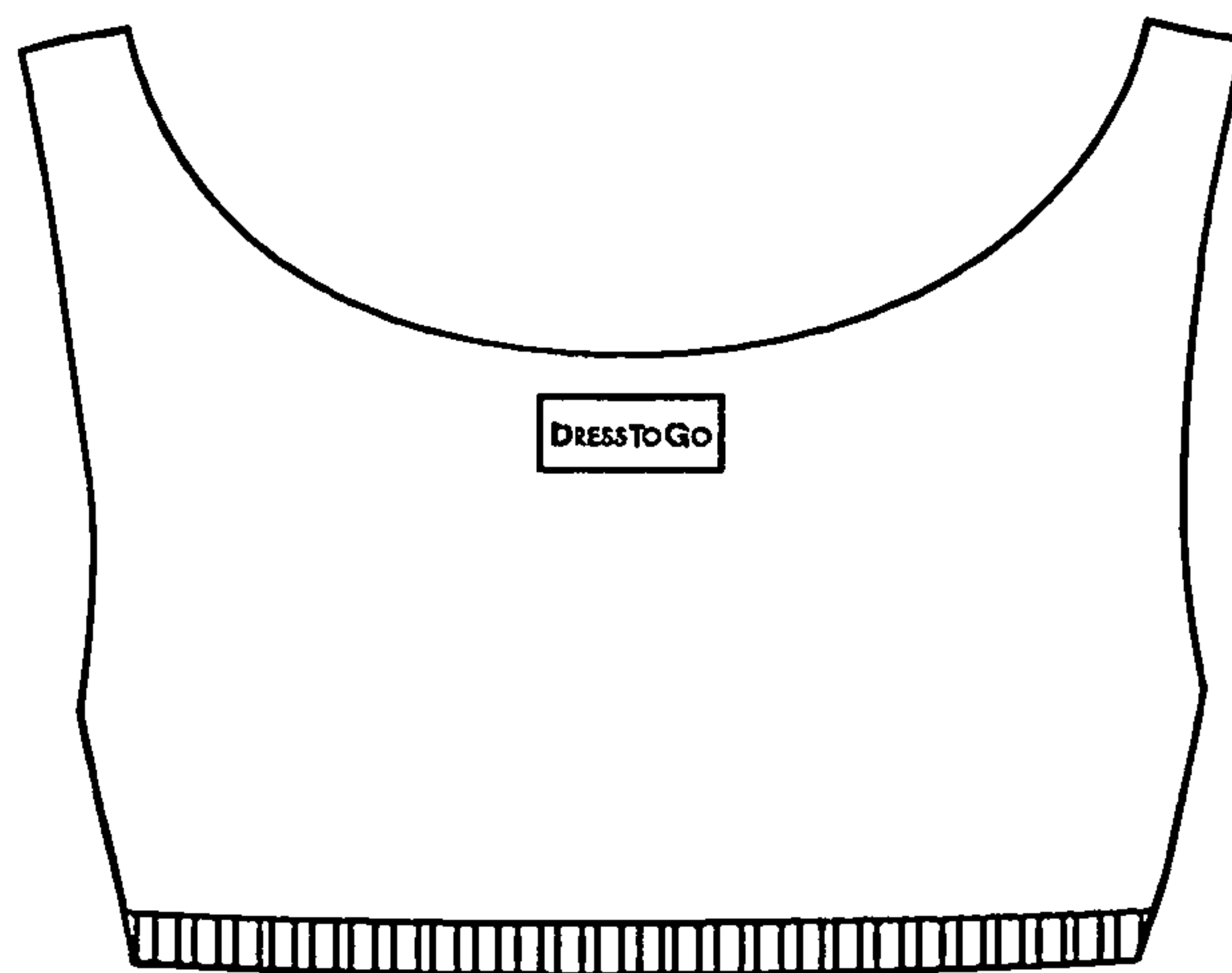

Fig. 12

