



US00D985885S

(12) **United States Design Patent** (10) **Patent No.:** **US D985,885 S**  
**Swindell** (45) **Date of Patent:** **\*\* May 16, 2023**

(54) **DRESS**

(71) Applicant: **Roni Lynn Swindell**, Amarillo, TX (US)

(72) Inventor: **Roni Lynn Swindell**, Amarillo, TX (US)

(\*\*) Term: **15 Years**

(21) Appl. No.: **29/793,167**

(22) Filed: **Aug. 23, 2021**

(51) **LOC (14) Cl.** ..... **02-02**

(52) **U.S. Cl.**  
USPC ..... **D2/765**

(58) **Field of Classification Search**  
USPC ..... D2/756, 797, 800, 806, 808, 811, 812, D2/815, 817, 819, 820  
CPC ..... A41D 1/22; A41D 27/10  
See application file for complete search history.

(56) **References Cited**

**U.S. PATENT DOCUMENTS**

D90,127 S \* 6/1933 Rosenhouse ..... D2/756  
D104,388 S \* 5/1937 Berry ..... D2/756  
D136,365 S \* 9/1943 Walker ..... D2/800  
D137,457 S \* 3/1944 Walker ..... D2/800

(Continued)

**OTHER PUBLICATIONS**

Amazon Brand—Lark & Ro Women’s Cap Sleeve Mockneck Ruched Dress, announced Jun. 17, 2016 [online], [site visited Mar. 10, 2023]. Available from internet, URL: <<https://www.amazon.com/Amazon-Brand-Womens-Sleeve-Mockneck/dp/B077J32PNQ/>> (Year: 2016).\*

(Continued)

*Primary Examiner* — Kevin K Rudzinski

*Assistant Examiner* — Amber J Rabie

(57) **CLAIM**

I claim the ornamental design for a dress, as shown and described.

**DESCRIPTION**

A portion of the disclosure of this patent document contains material to which a claim for copyright is made. The copyright owner has no objection to the facsimile reproduction by anyone of the patent document or the patent disclosure, as it appears in the patent and Trademark Office patent file or records, but reserves all other copyright rights whatsoever.

FIG. 1 is a front elevation view of the dress showing a first embodiment of my new design;

FIG. 2 is a rear elevation view thereof;

FIG. 3 is a front elevation view of the dress showing a second embodiment of my new design;

FIG. 4 is a rear elevation view thereof;

FIG. 5 is a front elevation view of the dress showing a third embodiment of my new design;

FIG. 6 is a rear elevation view thereof;

FIG. 7 is a front elevation view of the dress showing a fourth embodiment of my new design;

FIG. 8 is a rear elevation view thereof;

FIG. 9 is the front elevation view of the front bodice lining of my new design showing built-in bra cups for FIGS. 1-8;

FIG. 10 is a rear elevation view thereof;

FIG. 11 is the front elevation view of the back bodice lining of my new design showing built-in bra cups for FIGS. 1-8 wherein the bodice lining has been removed and shown separately for ease of illustration and showing logo to be covered by copyright; and,

FIG. 12 is a rear elevation view thereof.

The broken line showing of a human figure is included for the purpose of illustrating the environment of use and forms no part of the claimed design.

Dress to Go logo forming part of the claimed design is a registered trademark Of Roni Swindell.

**1 Claim, 12 Drawing Sheets**

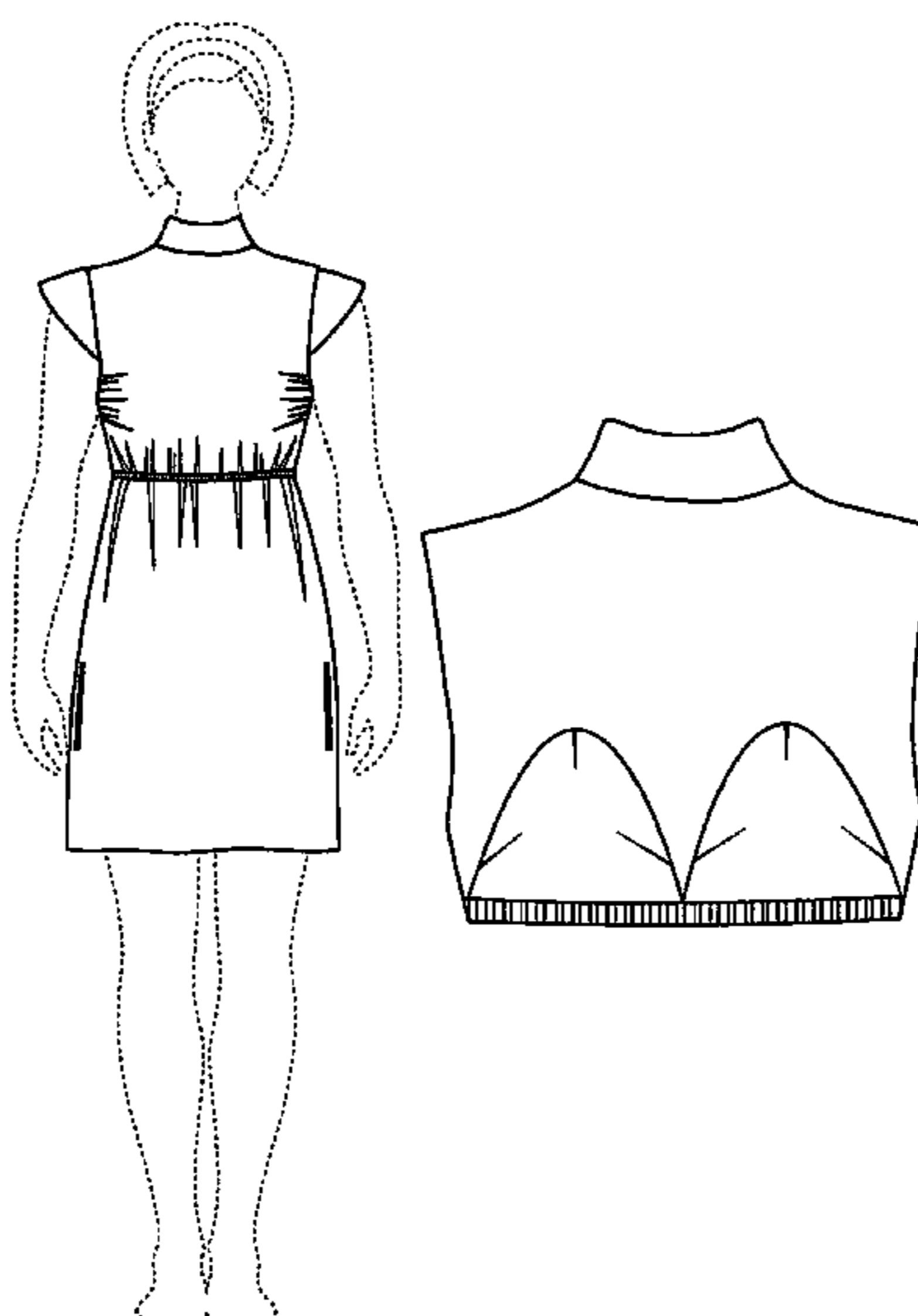

(56)

**References Cited**

## U.S. PATENT DOCUMENTS

D160,833 S \* 11/1950 Berman ..... D2/800  
3,488,776 A \* 1/1970 Luhr ..... A41D 1/22  
2/105  
4,412,542 A \* 11/1983 Reichert ..... A41C 3/148  
450/11  
6,839,908 B2 \* 1/2005 Schneider ..... A41C 3/04  
2/104  
D808,123 S \* 1/2018 Lomax ..... D2/756  
D812,350 S \* 3/2018 Lomax ..... D2/756  
2013/0045661 A1 \* 2/2013 Armanino ..... A41C 3/08  
450/31  
2014/0038492 A1 \* 2/2014 Upton ..... A41C 3/12  
450/93  
2018/0213870 A1 \* 8/2018 Allen ..... A41F 17/00

## OTHER PUBLICATIONS

Milumia Women's Elegant Plain Short Sleeve Mock Neck Loose T  
Shirt Dress Swing Dress, announced Oct. 15, 2018 [online], [site  
visited Mar. 10, 2023]. Available from internet, URL: <[https://www.  
amazon.com/Milumia-Womens-Sleeve-Jersey-X-Large/dp/  
B07KWG4DHJ/](https://www.amazon.com/Milumia-Womens-Sleeve-Jersey-X-Large/dp/B07KWG4DHJ/)> (Year: 2018).\*

\* cited by examiner

Fig. 1

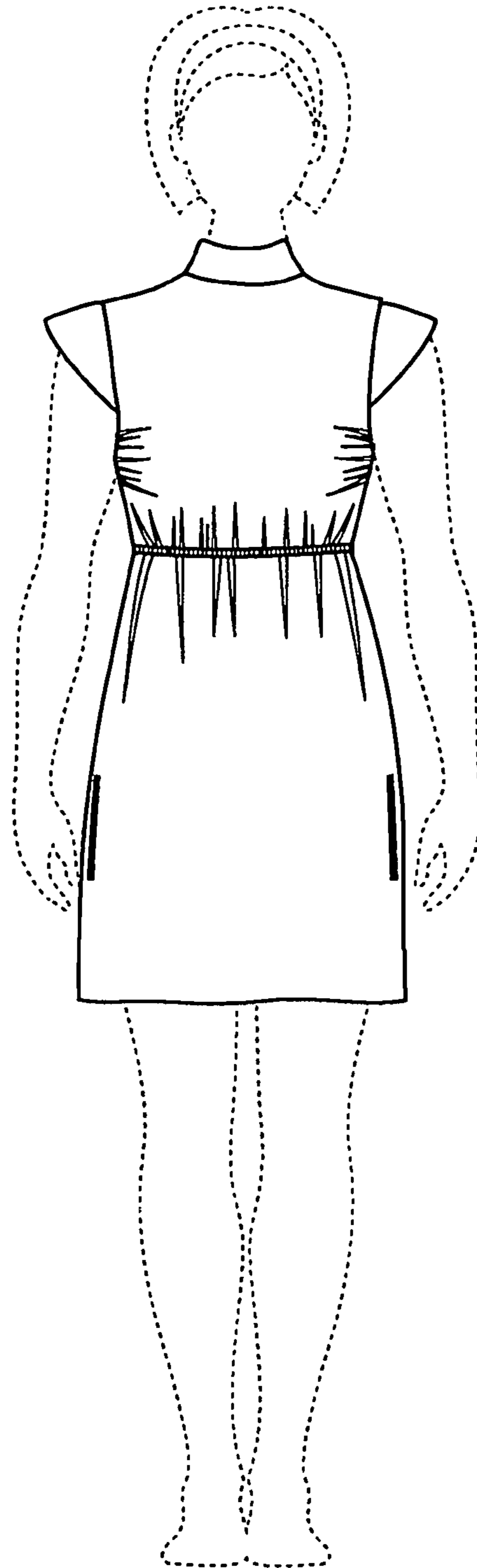

Fig. 2

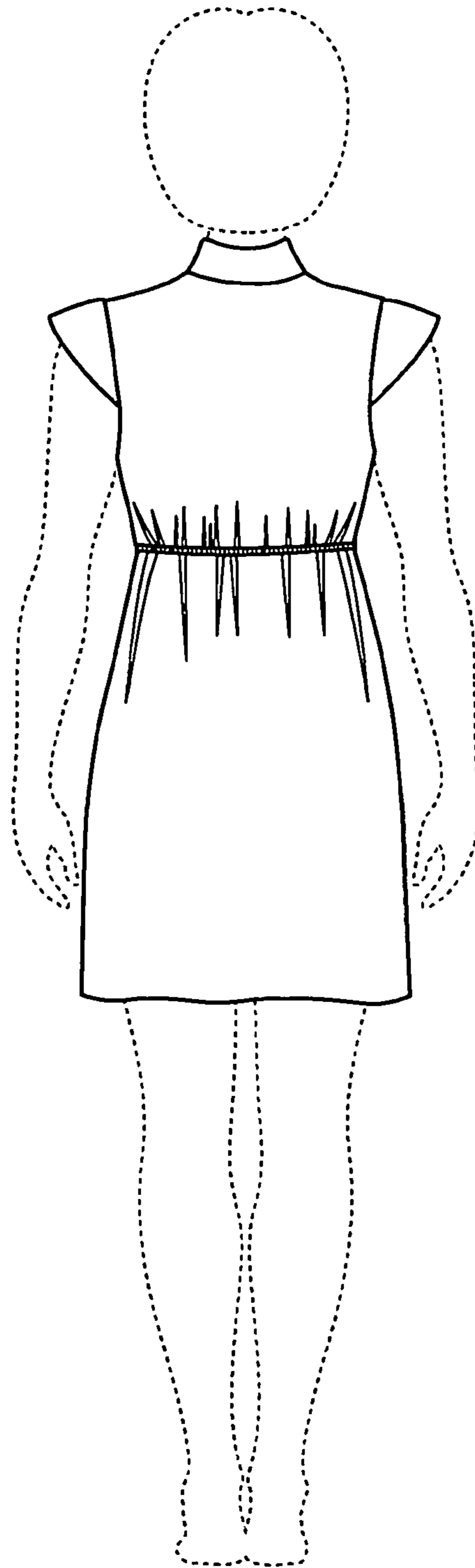

Fig. 3

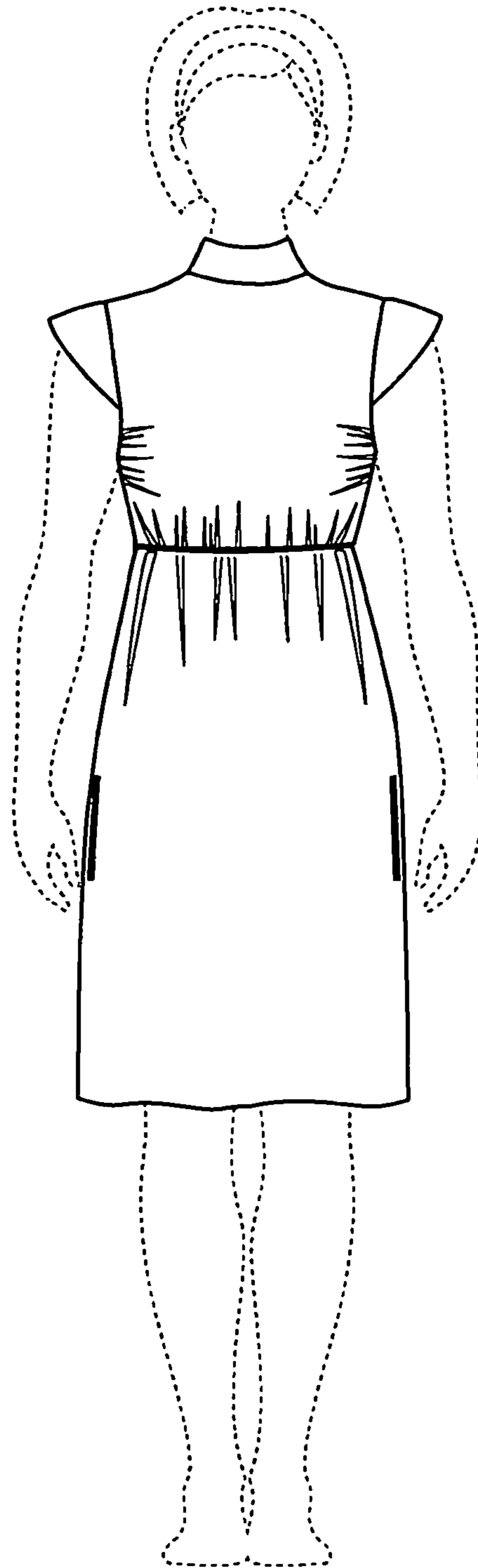

Fig. 4

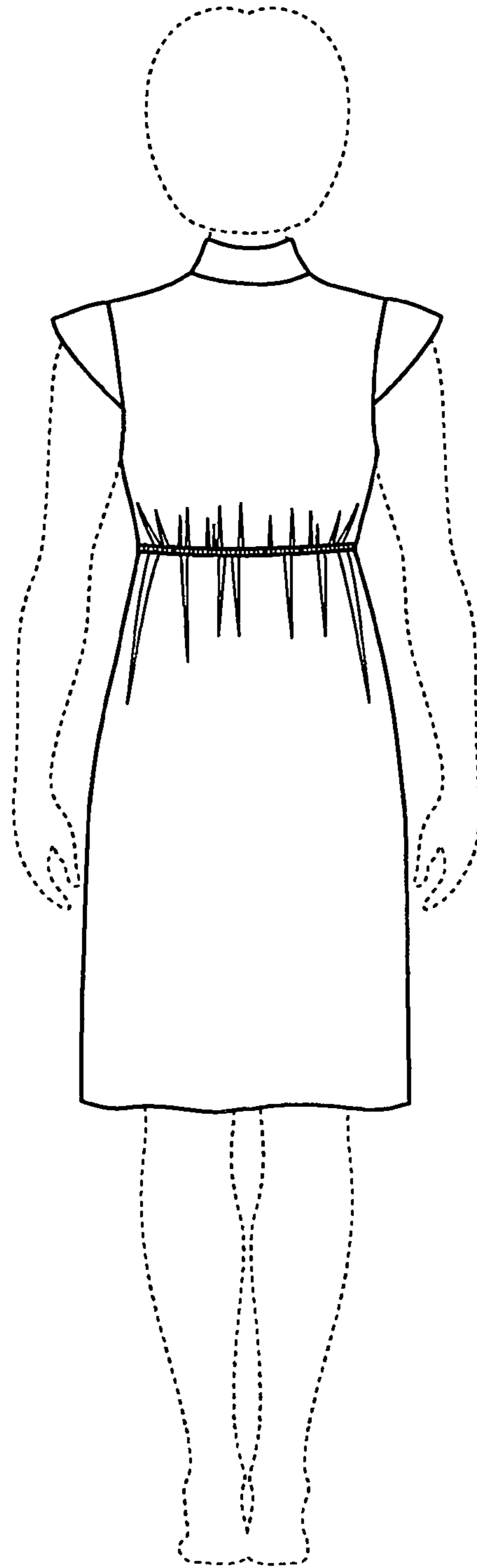

Fig. 5

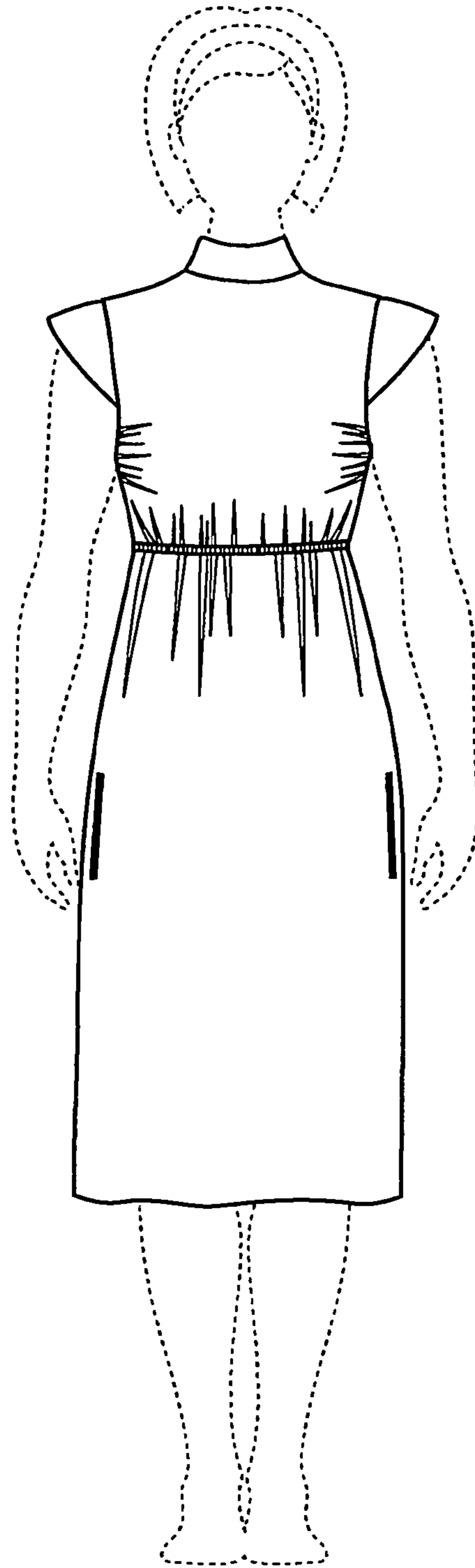

Fig. 6

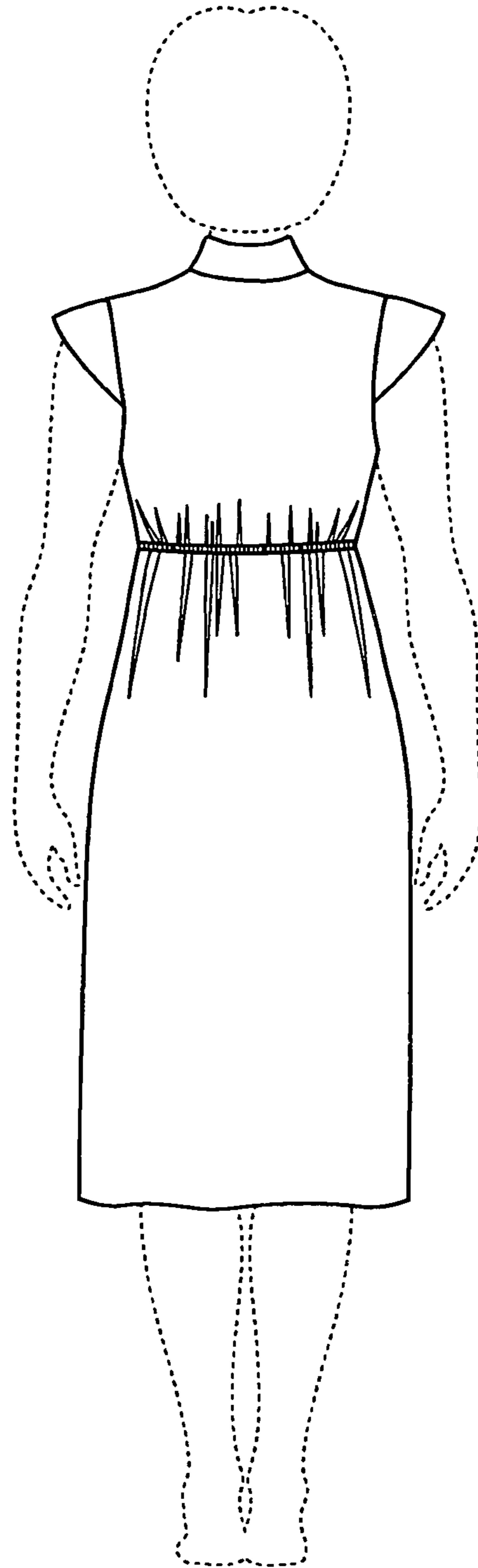



Fig. 7

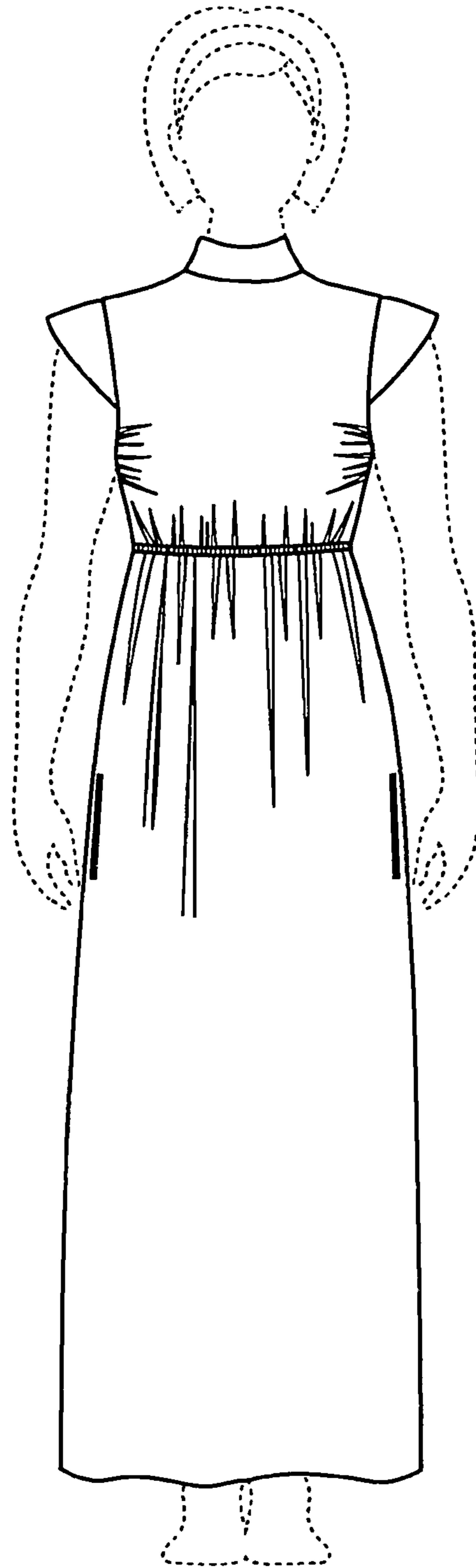

Fig. 8

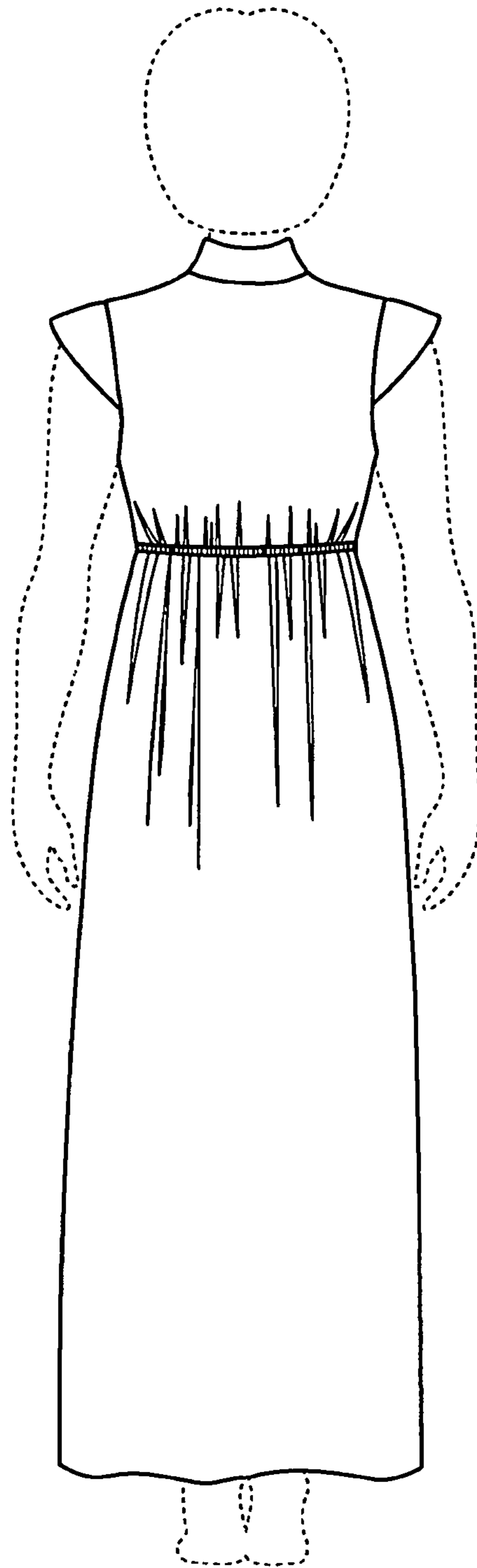

Fig. 9

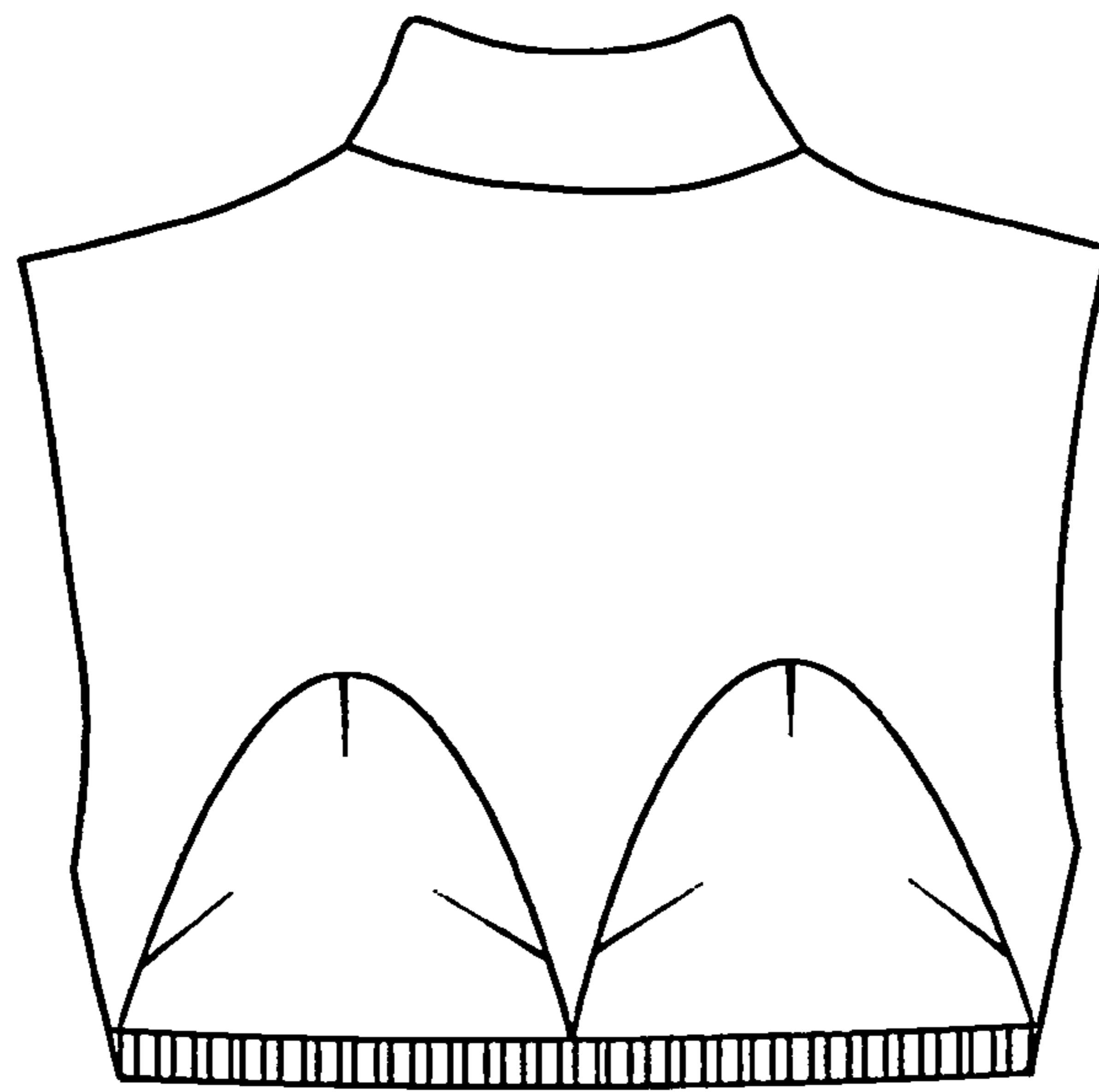

Fig. 10

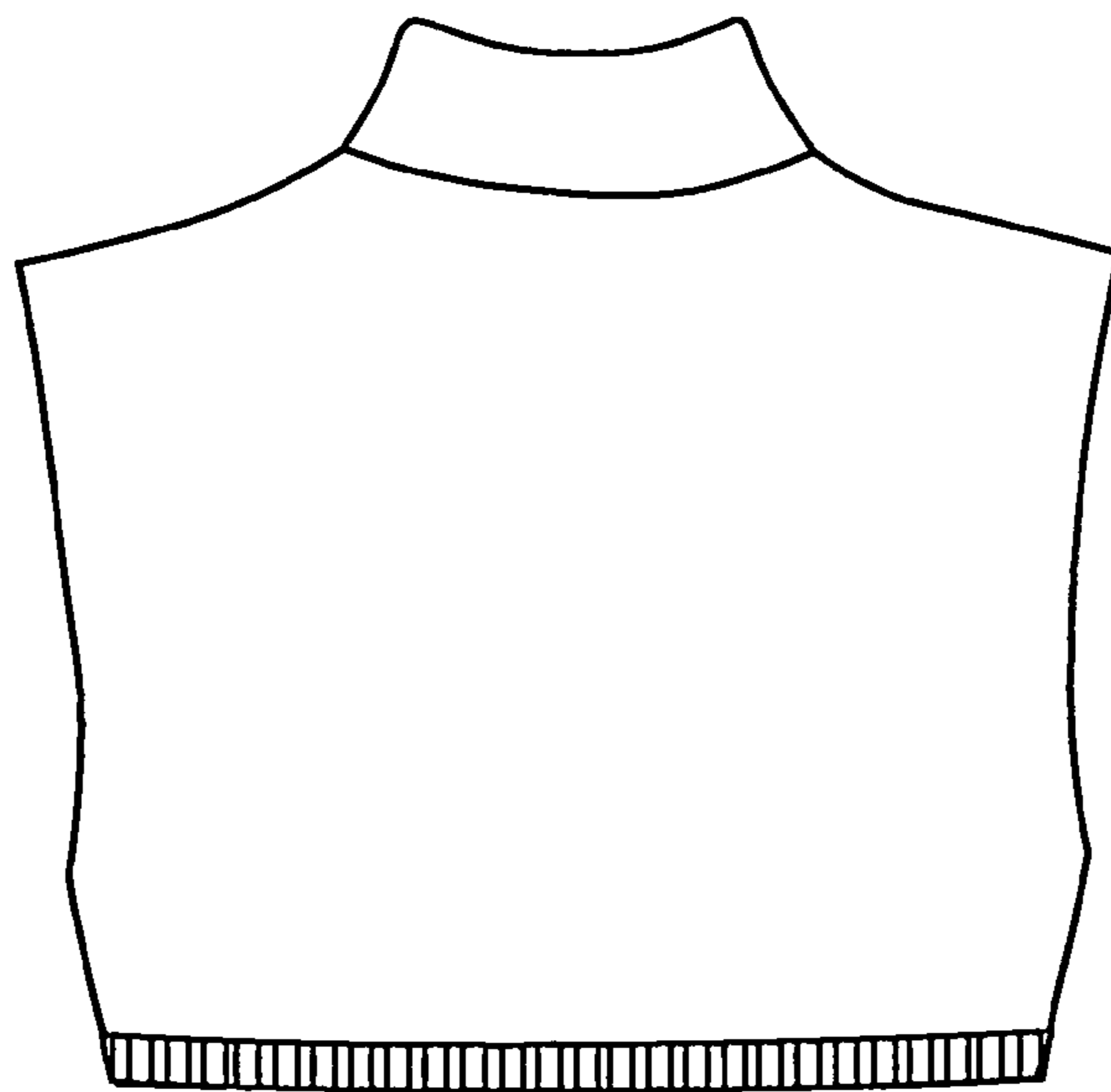
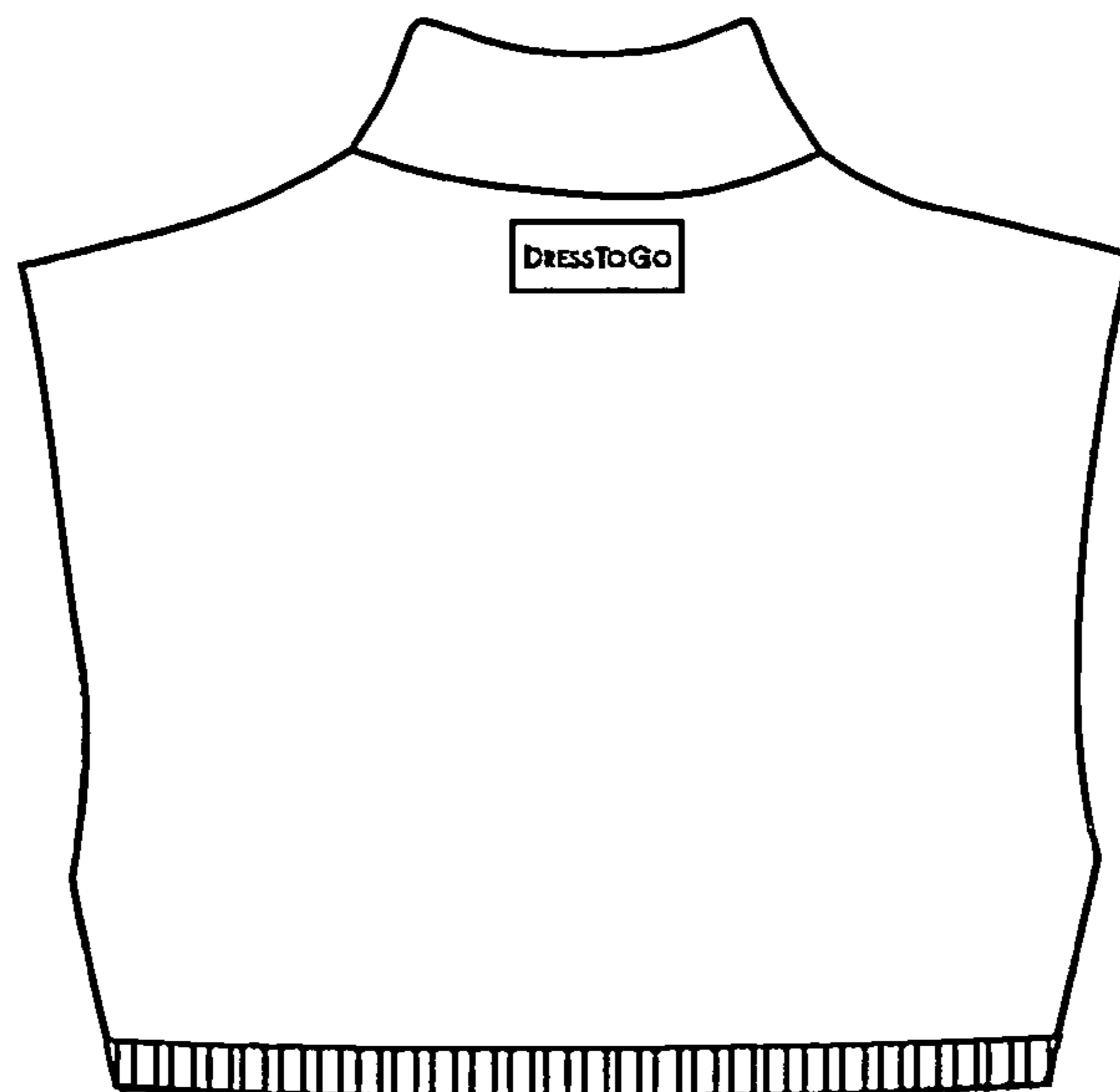

Fig. 11



© 2020 Roni Swindell

Fig. 12

