



US00D985683S

(12) **United States Design Patent**
Susuki

(10) **Patent No.:** **US D985,683 S**

(45) **Date of Patent:** **** May 9, 2023**

(54) **TOY HOUSE**

(71) Applicant: **EPOCH COMPANY, LTD**, Tokyo (JP)

(72) Inventor: **Momoko Susuki**, Tokyo (JP)

(73) Assignee: **EPOCH COMPANY, LTD.**, Tokyo (JP)

(**) Term: **15 Years**

(21) Appl. No.: **29/788,275**

(22) Filed: **Apr. 21, 2021**

(30) **Foreign Application Priority Data**

Oct. 30, 2020 (JP) 2020-023574 D

(51) **LOC (14) Cl.** **21-01**

(52) **U.S. Cl.**
USPC **D21/506**

(58) **Field of Classification Search**
USPC D21/506-511
CPC A63H 3/52; A63H 33/00; A63H 33/008;
A63H 33/044
See application file for complete search history.

(56) **References Cited**

U.S. PATENT DOCUMENTS

5,055,083 A * 10/1991 Walker A63H 3/52
446/478
D757,186 S * 5/2016 Hattori D21/509
D783,732 S * 4/2017 Nanjo D21/509

D783,733 S * 4/2017 Goto D21/509
D817,413 S * 5/2018 Kamiyama D21/506
D823,948 S * 7/2018 Kamiyama D21/506
D852,897 S * 7/2019 Naito D21/510
D852,898 S * 7/2019 Naito D21/511
D859,540 S * 9/2019 Matsuyama D21/506
D901,603 S * 11/2020 Susuki D21/511
2007/0224912 A1 * 9/2007 Hughes A63H 3/52
446/476

* cited by examiner

Primary Examiner — Cynthia M. Chin

(74) *Attorney, Agent, or Firm* — Fitzgerald IP Law; John K Fitzgerald, Esq.

(57) **CLAIM**

The ornamental design for a toy house, as shown and described.

DESCRIPTION

FIG. 1 is a perspective view of portions of the front, top, left, and rear sides of a toy house showing my new design; FIG. 2 is a perspective view of portions of the top, rear, right, and front sides thereof; FIG. 3 is a front view thereof; FIG. 4 is a rear view thereof; FIG. 5 is a top plan view thereof; FIG. 6 is a right side view thereof; and, FIG. 7 is a left side view thereof.

The broken lines shown are included for the purpose of illustrating portions of the article which form no part of the claimed design.

1 Claim, 7 Drawing Sheets

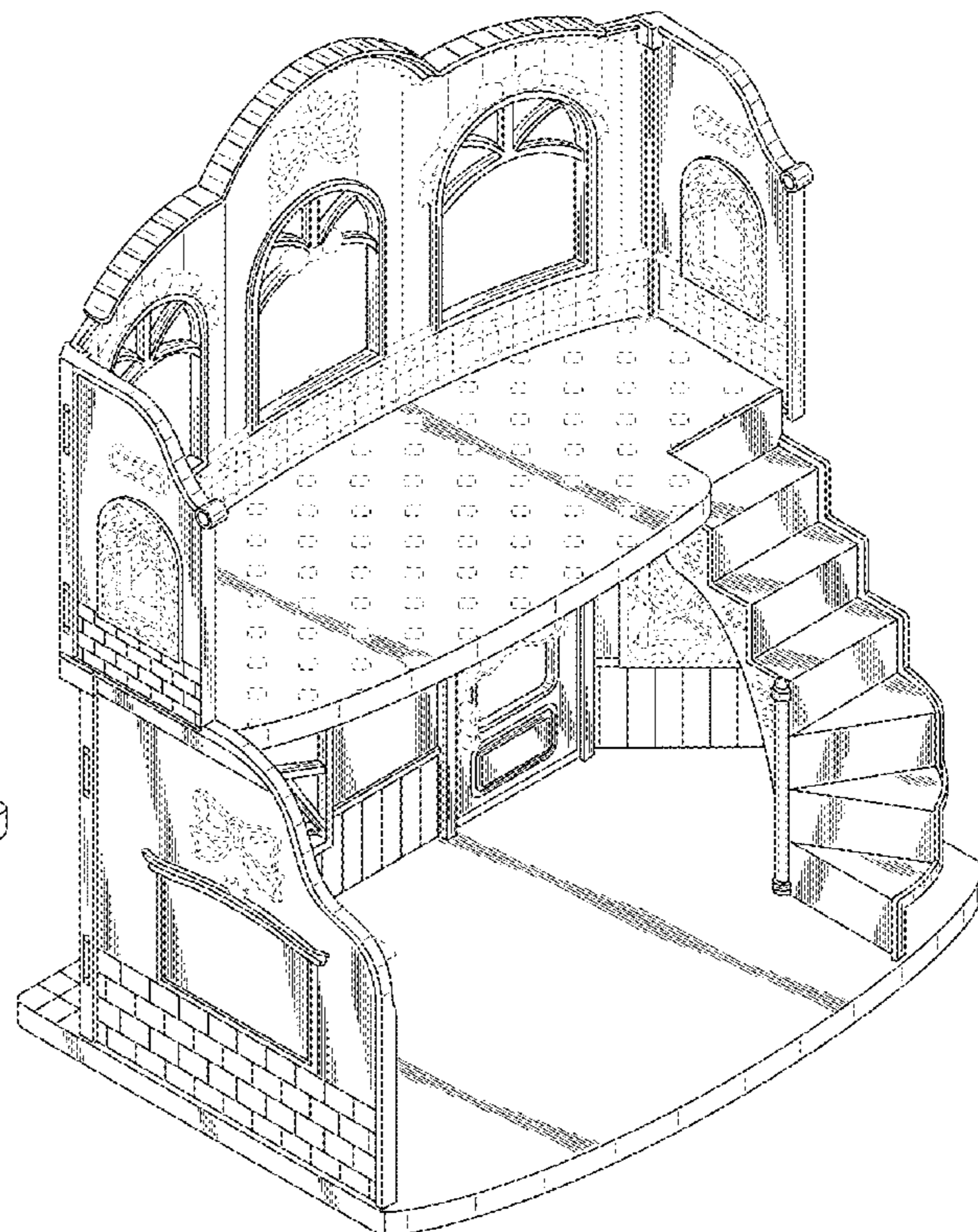
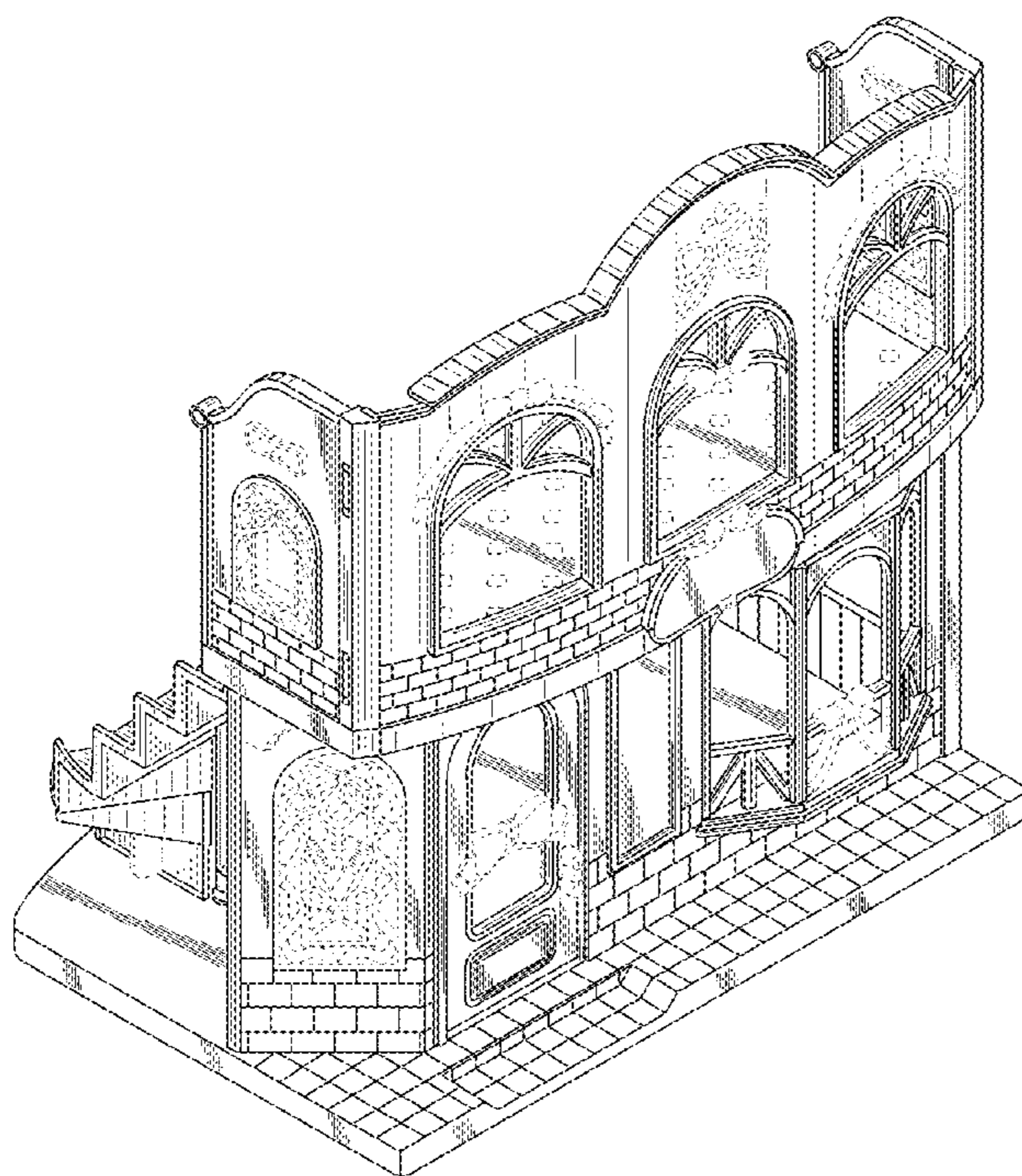

FIG. 1

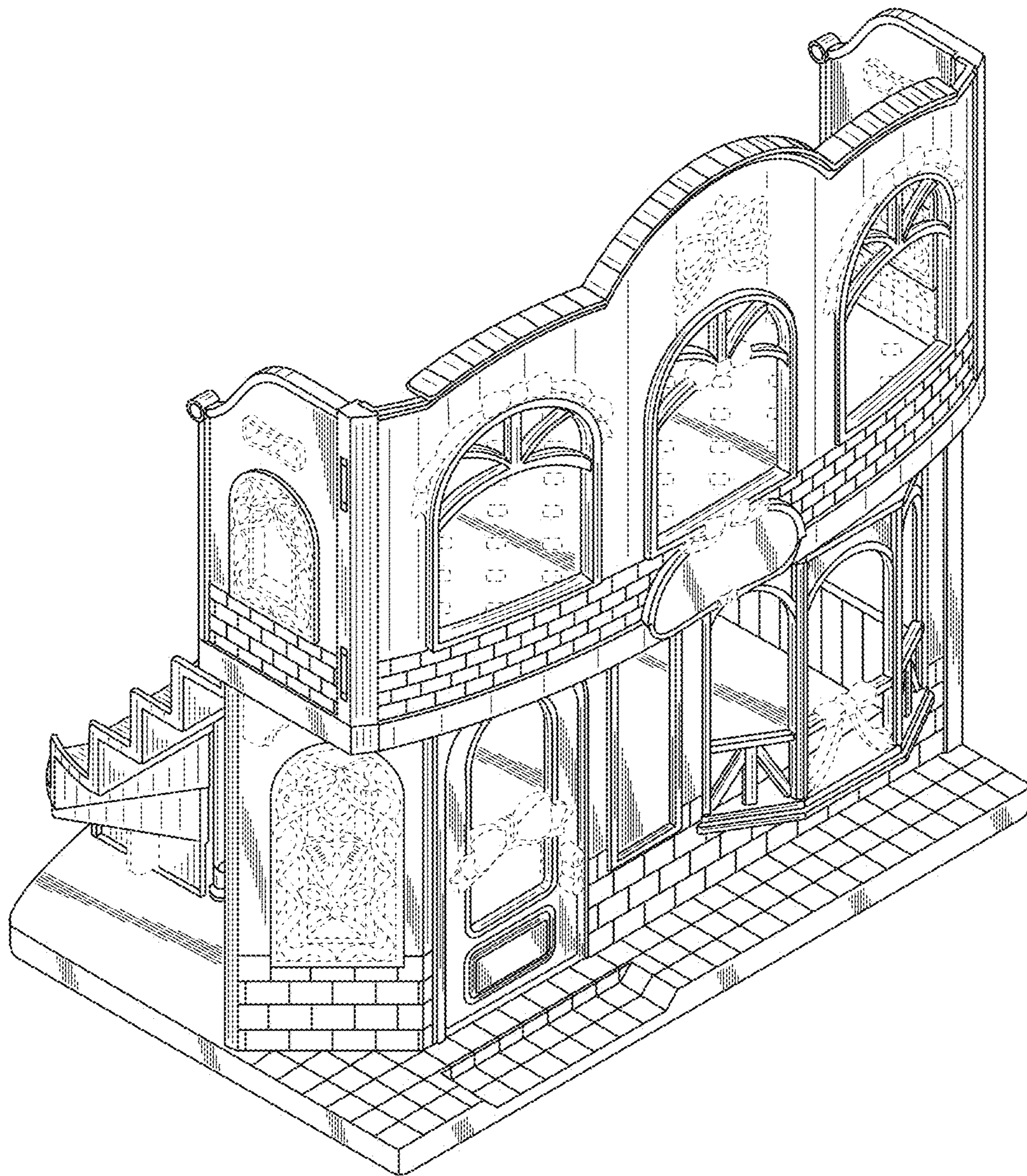

FIG. 2

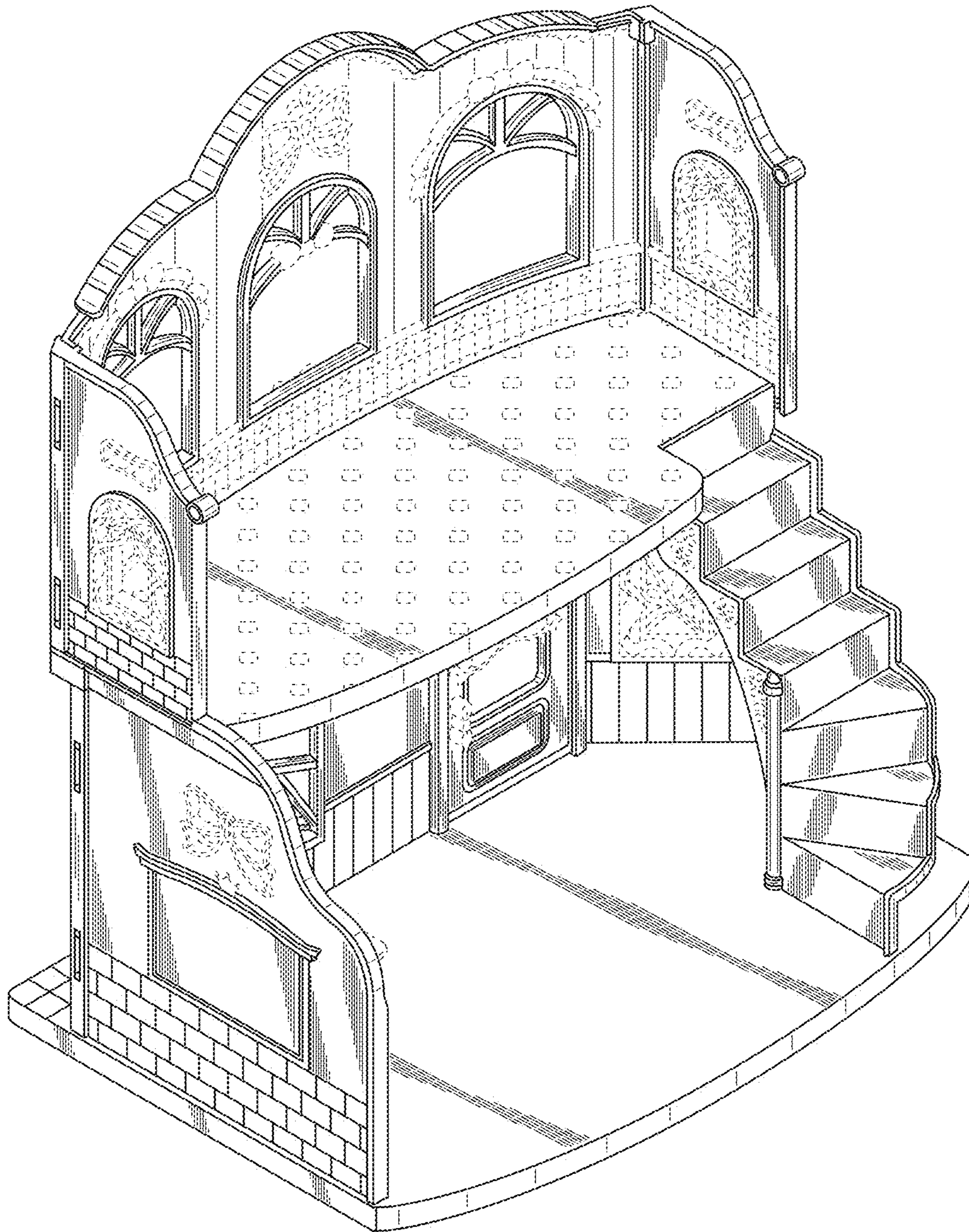

FIG. 3

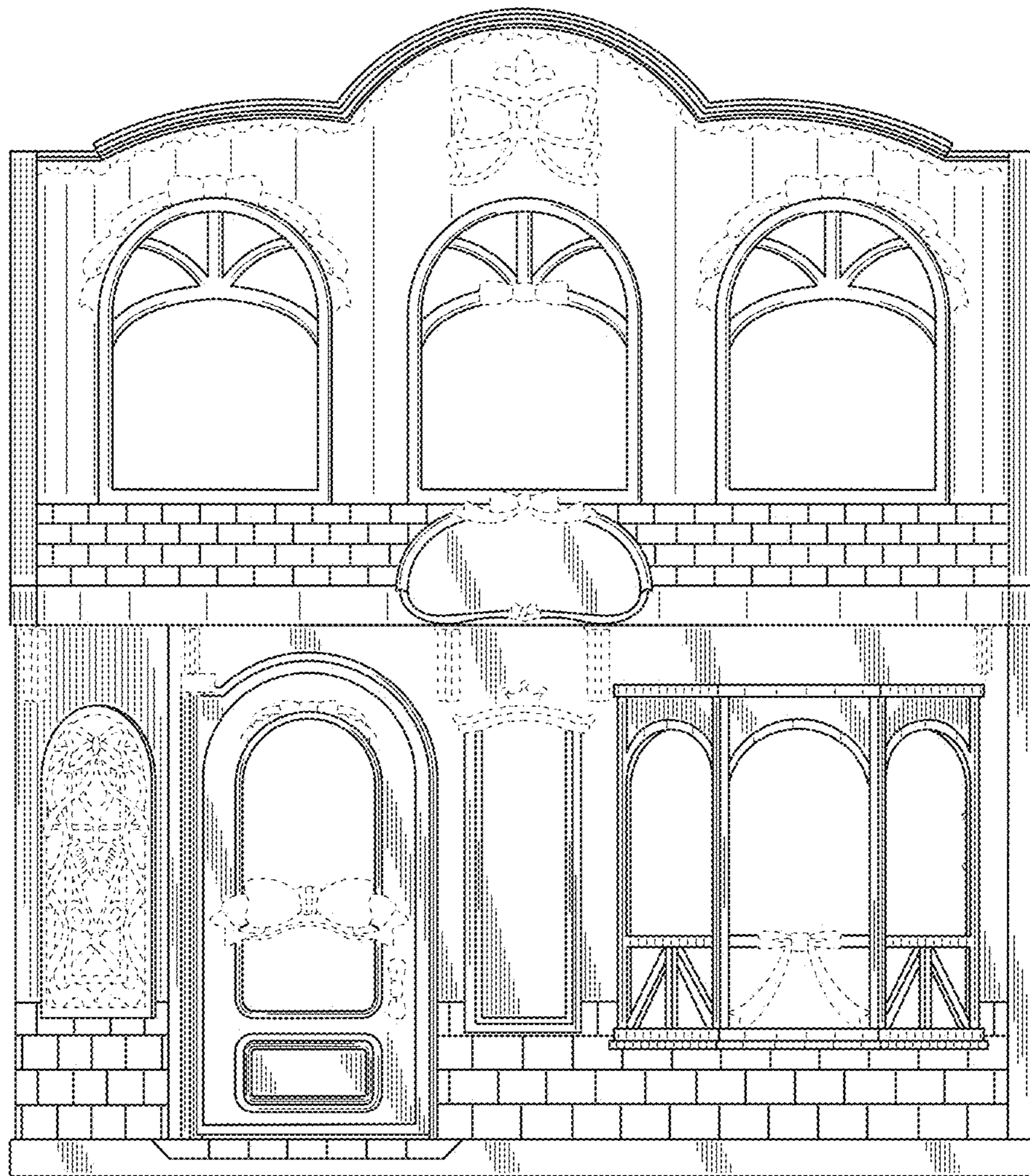

FIG. 4

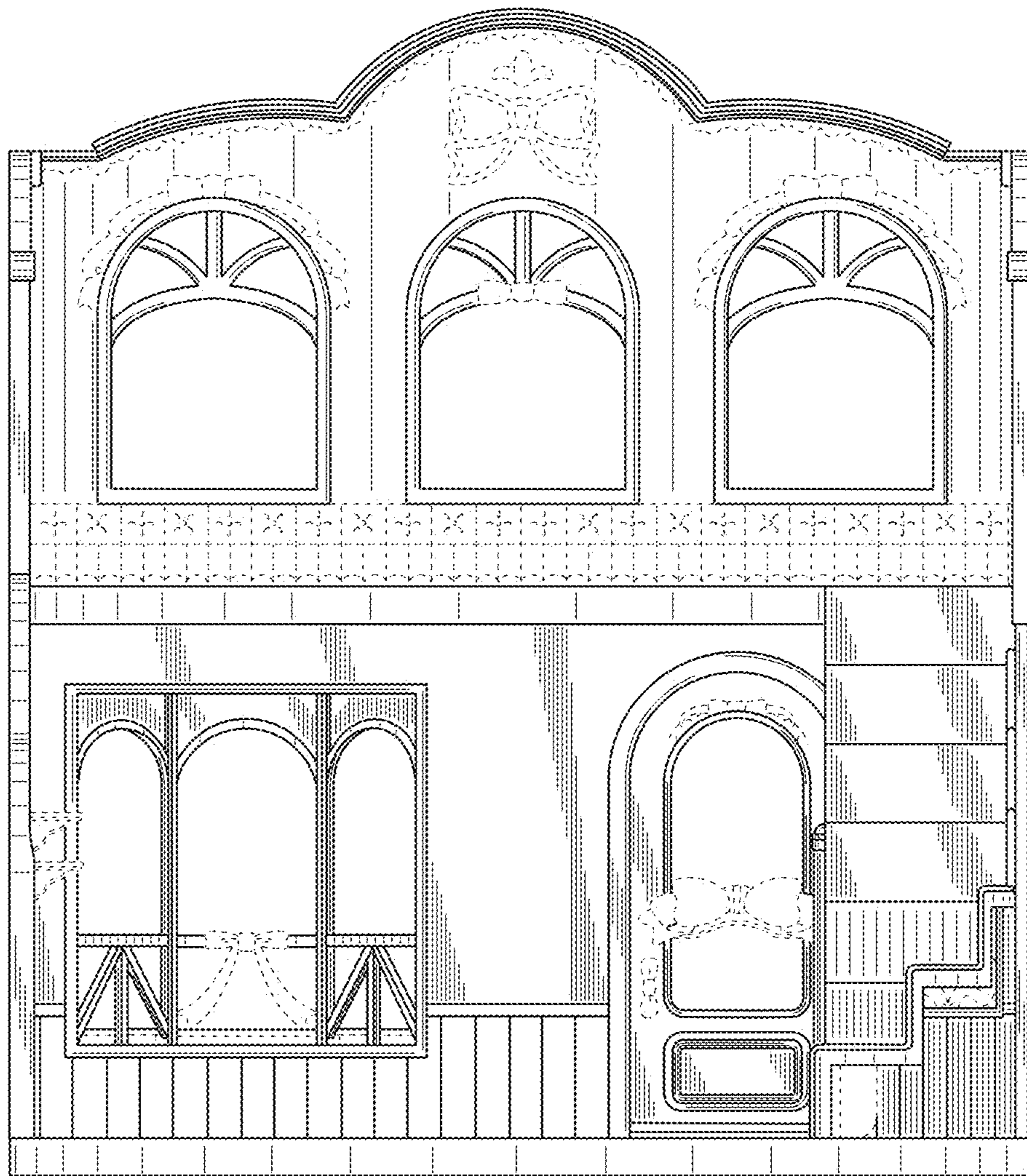

FIG. 5

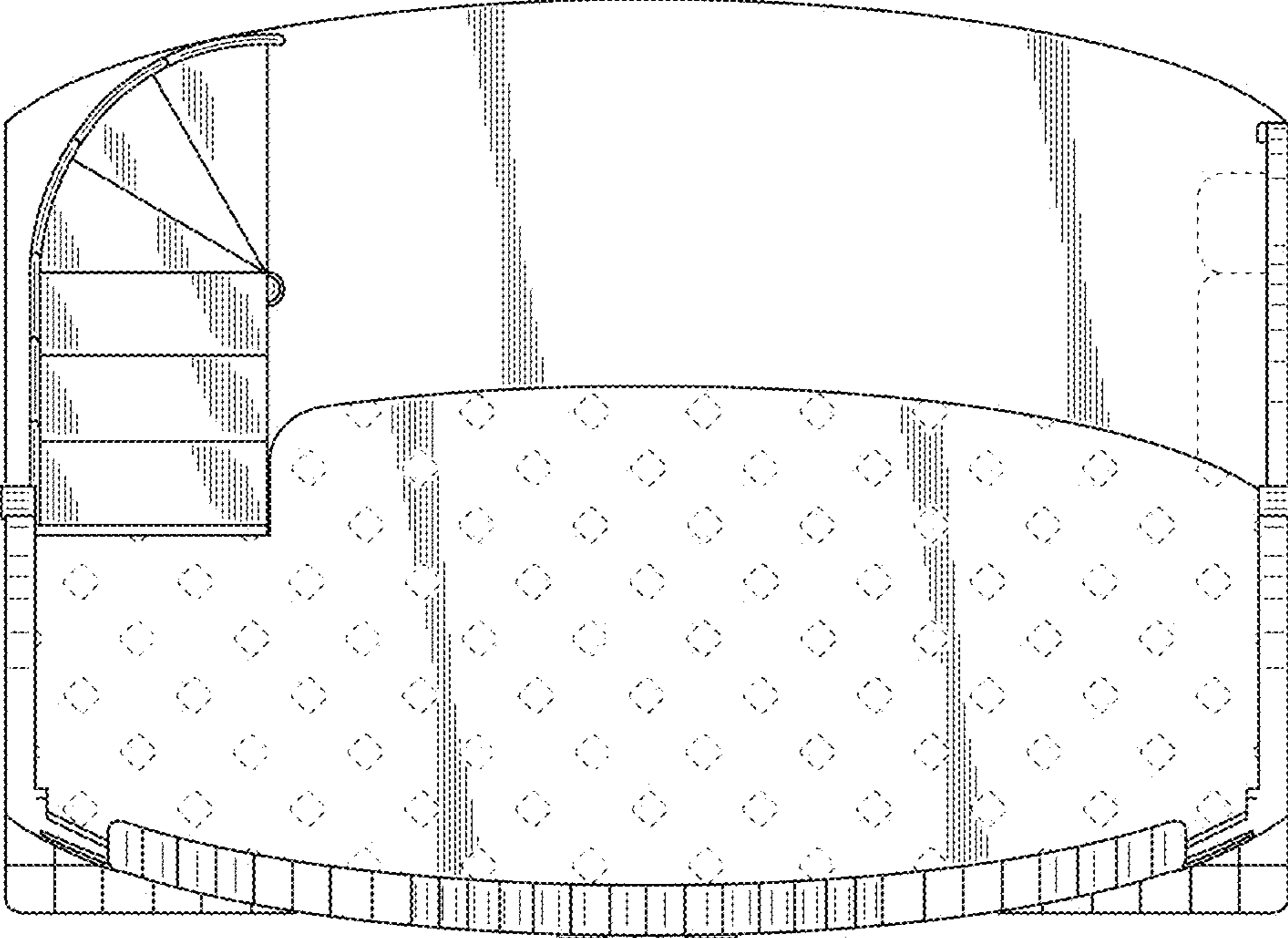

FIG. 6

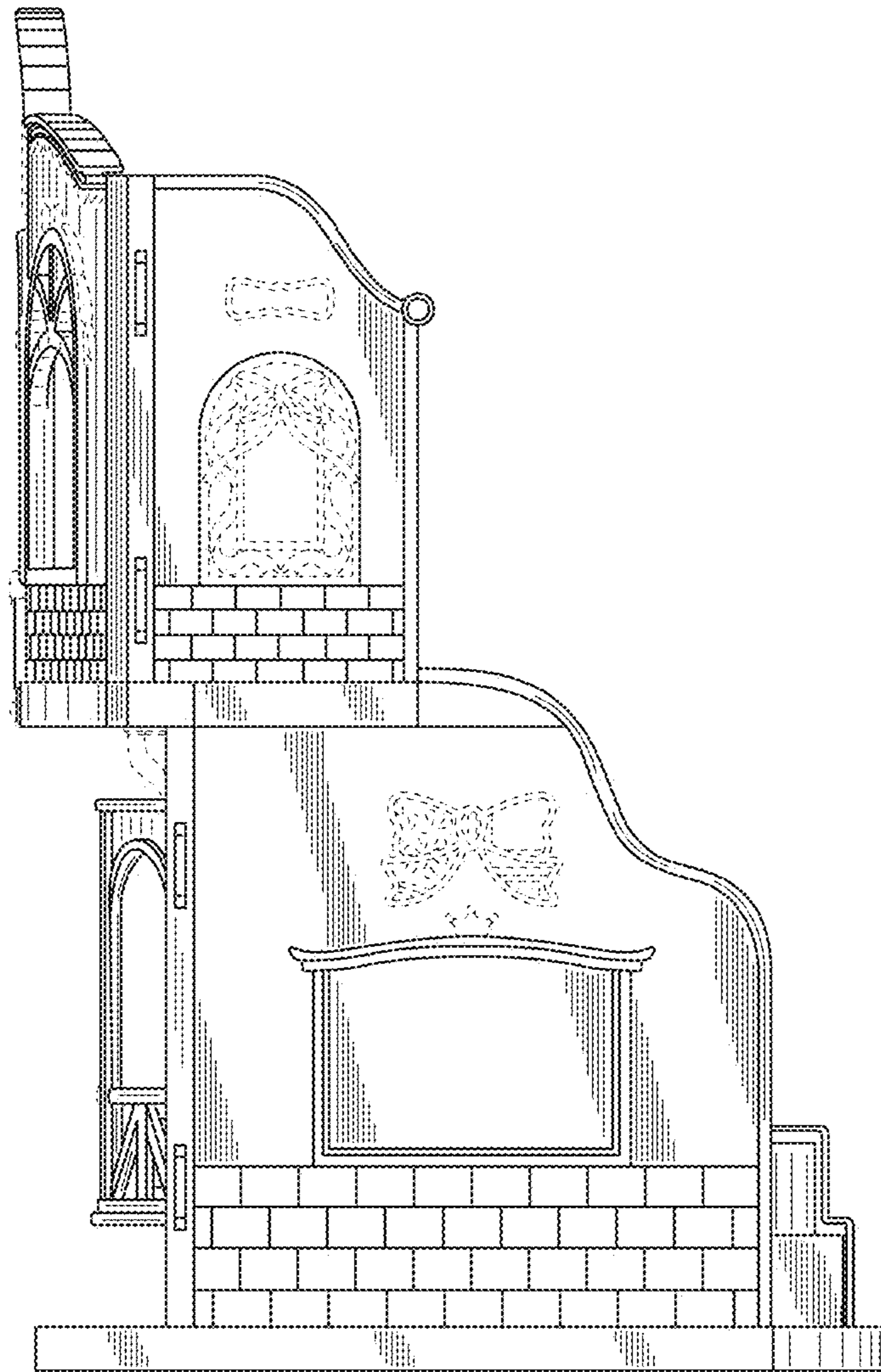

FIG. 7

