



US00D985631S

(12) **United States Design Patent**
Liu

(10) **Patent No.:** **US D985,631 S**

(45) **Date of Patent:** **** May 9, 2023**

(54) **ICE CREAM MACHINE DISCHARGE VALVE**

(71) Applicant: **Xuhui Liu**, Guangdong (CN)

(72) Inventor: **Xuhui Liu**, Guangdong (CN)

(**) Term: **15 Years**

(21) Appl. No.: **29/808,893**

(22) Filed: **Sep. 23, 2021**

(51) **LOC (14) Cl.** **15-07**

(52) **U.S. Cl.**
USPC **D15/82**

(58) **Field of Classification Search**
USPC D15/79, 80, 81, 82, 83, 84, 85, 88, 89,
D15/90; D7/307, 308, 313, 398
CPC F25D 2323/023; F25D 23/028; F25D
23/126; F25D 11/02; F25D 2201/126;
F25C 5/187; F25C 5/08; F25C 2400/12;
F25C 2400/14; A23G 9/12; A23G 9/10;
A23G 9/106; B65D 85/78

See application file for complete search history.

(56) **References Cited**

U.S. PATENT DOCUMENTS

2,019,875	A *	11/1935	Suiter	A23G 9/26
					D15/89
2,887,072	A *	5/1959	Watkins	A23G 9/281
					251/155
D239,875	S *	5/1976	Armstrong	D15/89
D261,891	S *	11/1981	Thompson	D15/89
D280,293	S *	8/1985	D'Amour	D15/79
D482,374	S *	11/2003	Fan	D15/90
D635,795	S *	4/2011	Buckles	D6/682.2
D768,212	S *	10/2016	Lee	D15/89
D800,184	S *	10/2017	Suess	D15/79
D855,087	S *	7/2019	Lopez	D15/89

D864,260	S *	10/2019	Fisher	D15/89
10,746,452	B2 *	8/2020	Chen	F25C 5/14
D970,315	S *	11/2022	Kraemer	D15/89
2006/0117784	A1 *	6/2006	Yang	F25C 5/08
					62/340
2016/0201965	A1 *	7/2016	Abeygunawardana	...	F25C 5/08
					62/349
2016/0262423	A1 *	9/2016	Broser	A23G 9/221

* cited by examiner

Primary Examiner — Mojtaba Tehrani

(57) **CLAIM**

The ornamental design for an ice cream machine discharge valve, as shown and described.

DESCRIPTION

FIG. 1 is a perspective view of an ice cream machine discharge valve, showing my new design;
 FIG. 2 is a front view of an ice cream machine discharge valve.
 FIG. 3 is a rear view of an ice cream machine discharge valve.
 FIG. 4 is a left side view of an ice cream machine discharge valve.
 FIG. 5 is a right side view of an ice cream machine discharge valve.
 FIG. 6 is a top view of an ice cream machine discharge valve.
 FIG. 7 is a bottom view of an ice cream machine discharge valve; and,
 FIG. 8 is a rear side perspective view of an ice cream machine discharge valve.
 Any shading and cross-hatching are not features of the design but are utilized to illustrate the surface contours of the ice cream machine discharge valve design in the drawings.

1 Claim, 8 Drawing Sheets

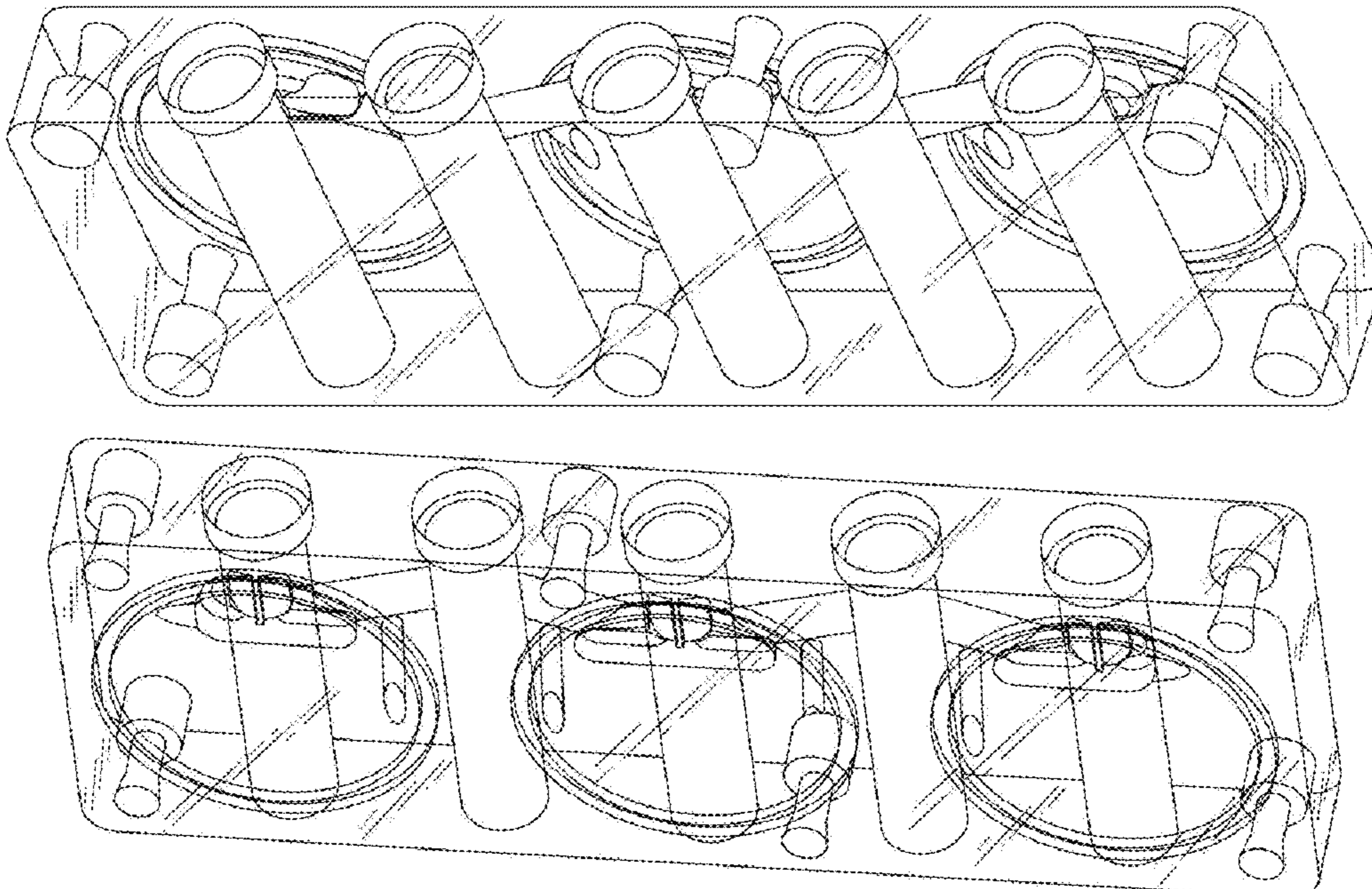

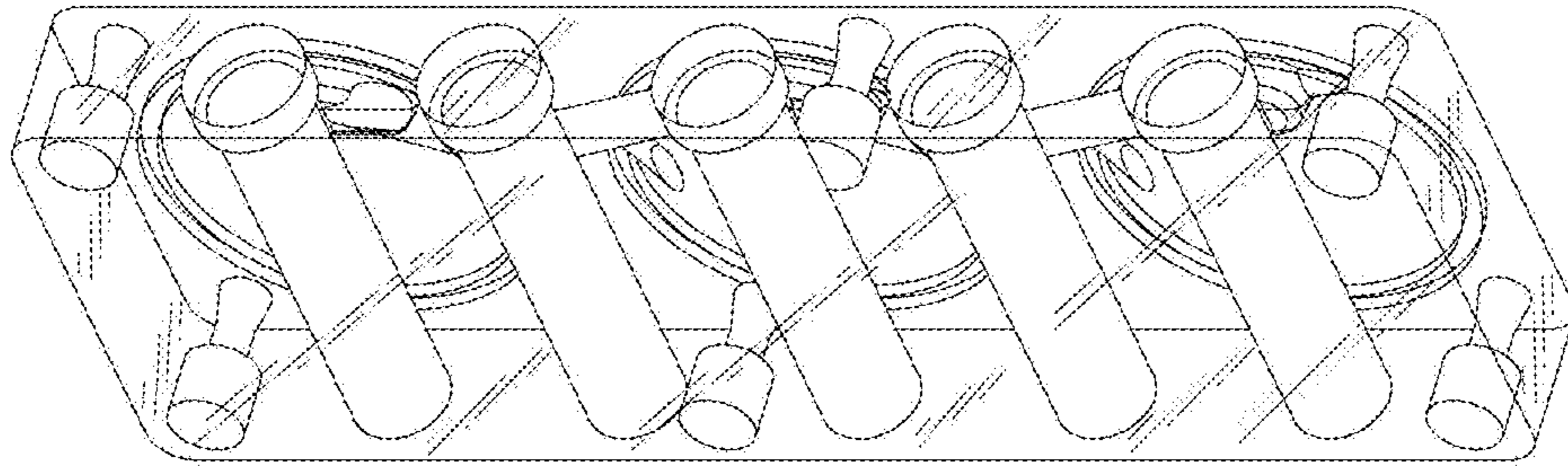

FIG. 1

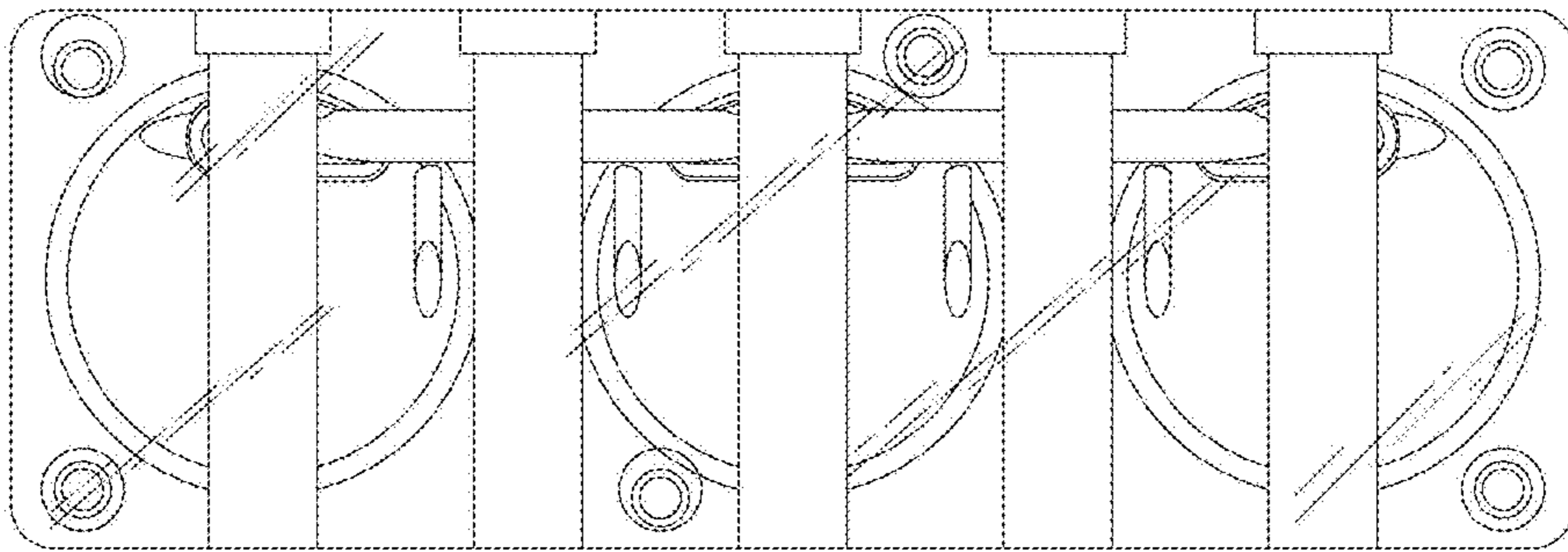

FIG. 2

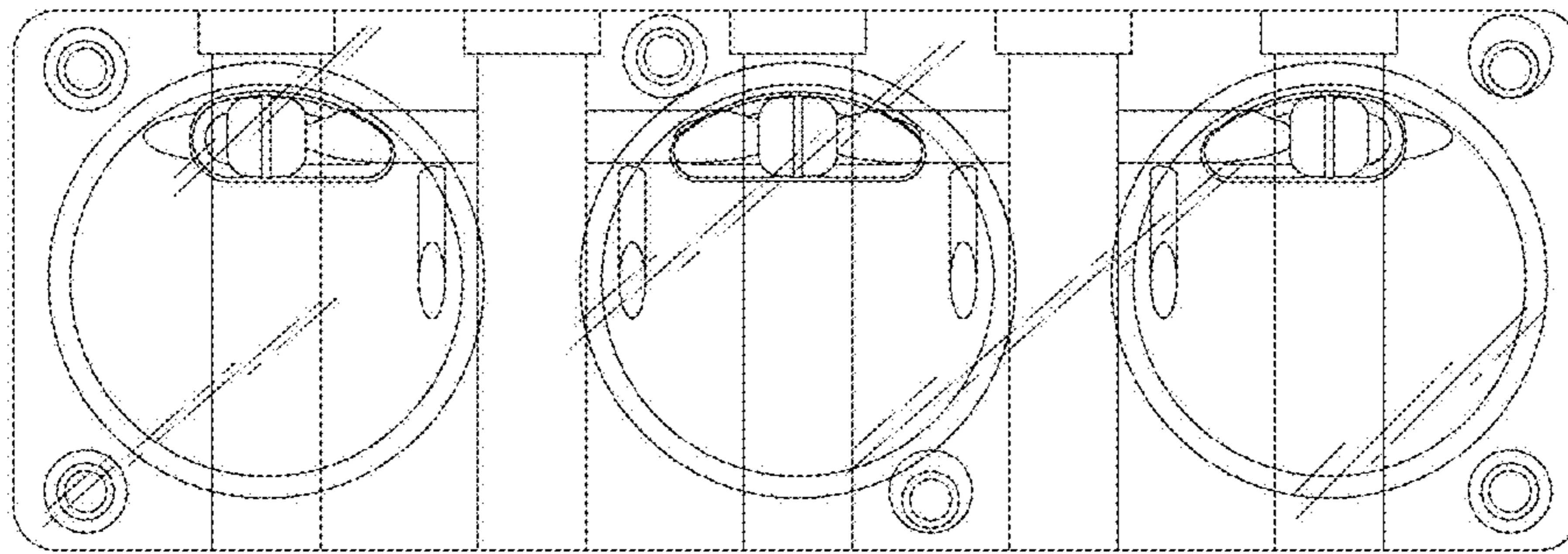

FIG. 3

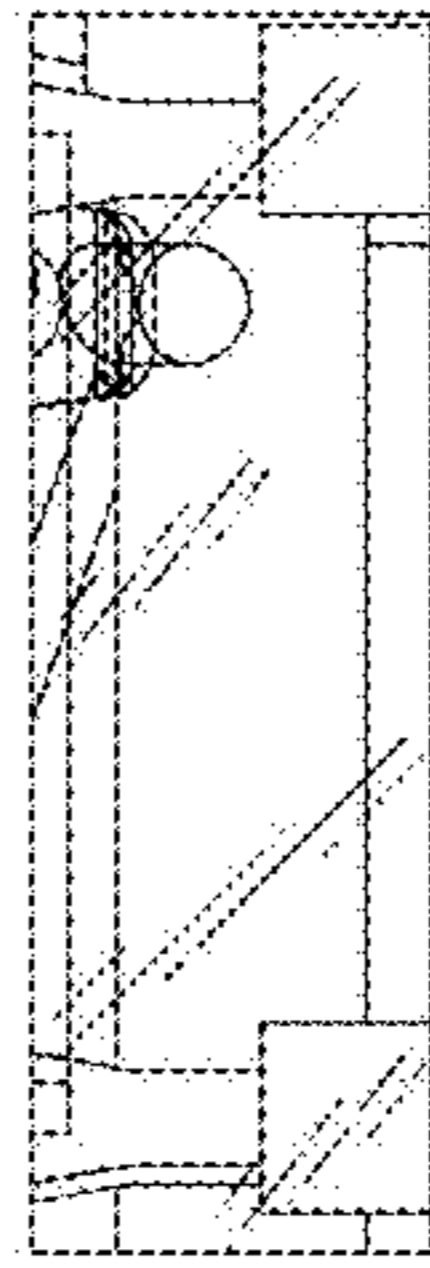

FIG. 4



FIG. 5

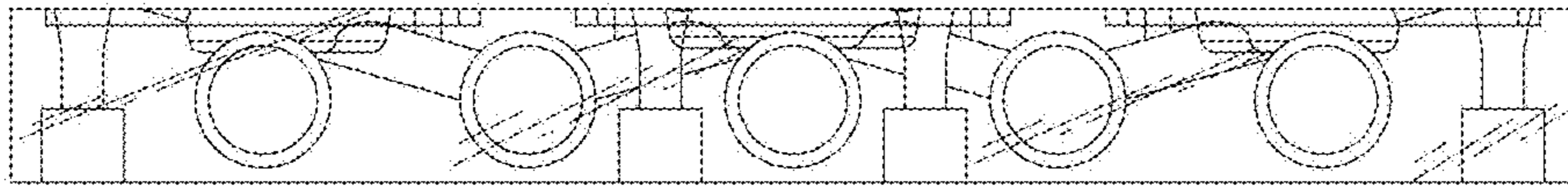

FIG. 6

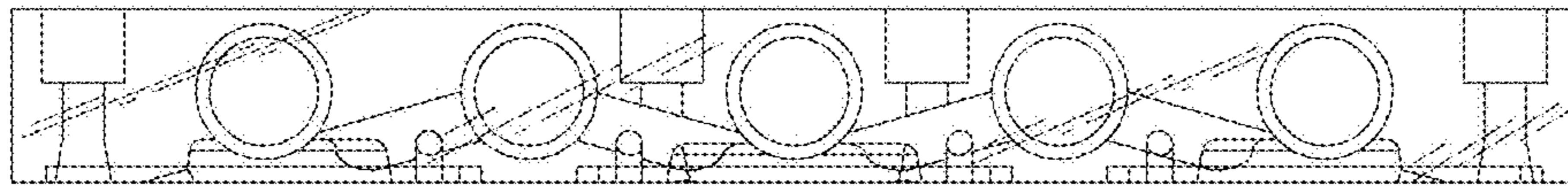

FIG. 7

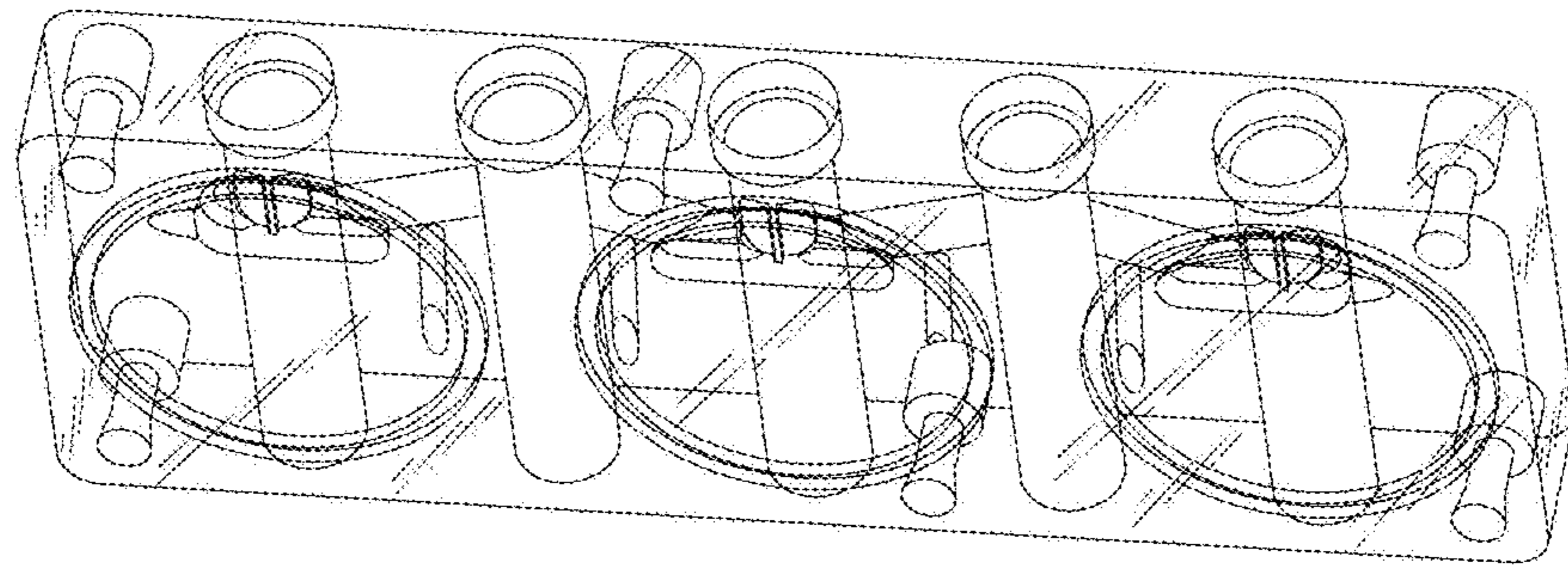

FIG. 8